

# Contents

|   |           |
|---|-----------|
| <i>Introductory Note by Chairperson .....</i>   | <b>2</b>  |
| <i>List of Tables.....</i>  | <b>4</b>  |
| <i>List of Maps.....</i>  | <b>5</b>  |
| <i>Abbreviations .....</i>  | <b>8</b>  |
| <i>Working Definitions .....</i>  | <b>8</b>  |
| <b>1. Situation assessment for HFAPoA .....</b>   | <b>19</b> |
| <b>1.1 BACKGROUND.....</b>  | <b>19</b> |
| <b>1.2 APPROACH AND METHODOLOGY .....</b>   | <b>20</b> |
| 1.2.1 Stakeholders Consultative Workshop / Meetings .....   | 22        |
| <b>1.3. CITY PROFILE AND OVERVIEW .....</b>   | <b>23</b> |
| <b>1.4. HOUSING AND PHYSICAL INFRASTRUCTURE PROFILE .....</b>                                     | <b>27</b> |
| <b>1.5. ASSESSMENT OF PRESENT STATUS OF SLUMS.....</b>  | <b>28</b> |
| 1.5.1. Slum Profile and its Location .....  | 28        |
| (Including slum dwelling unit density, land values, land ownership and tenure status of the slum. | 28        |
| 1.5.2. Summary of Findings of Demand Survey .....   | 31        |
| 1.5.3. Broad infrastructure status in slum areas .....  | 31        |
| <b>1.6. TENABILITY ANALYSIS.....</b>  | <b>32</b> |
| <b>2. Assessment of Existing and likely Future Housing Shortage .....</b>                         | <b>32</b> |
| <b>2.1. EXISTING HOUSING SHORTAGE (NON SLUMS).....</b>  | <b>33</b> |
| <b>2.2. LIKELY FUTURE HOUSING SHORTAGE .....</b>  | <b>33</b> |
| <b>3. Identification of four Options available under Mission .....</b>                            | <b>33</b> |
| <b>4. Intervention Plan and Central assistance. ....</b>  | <b>39</b> |
| <b>5. Project Monitoring and Social audit .....</b>   | <b>41</b> |
| <b>6. Conclusion .....</b>  | <b>41</b> |
| <b>7. Annexure.....</b>   | <b>42</b> |
| 8.1 Annexure A: Beneficiary List .....  | 42        |
| 8.2 Annexure B: City Profile Tables .....   | 42        |

## Introductory Note by Hon'ble Chairperson

Good governance is essential for sustainable economic and social development through transparency, accountability and responsiveness of the administration. In the 74<sup>th</sup> Constitution Amendment Act 1992, stress is put on Urban Local Bodies (ULBs) to ensure better service delivery to the citizens. The West Bengal Municipal Act, 1993 and the subsequent amendment made in 1998 clearly envisaged that the Urban Local Bodies are required to prepare Draft Development Plan covering a period of 5 years.



In this background, to get experience and simply the courage to tide over such problems, our municipal officials and elected representatives have visited all wards and it's all slum after receiving the **House for All** programme which was announced by the Central Government.

In tune with the time frame we have formulated the municipal vision and sub component wise development objectives for effective and efficient municipal performances in respect of both the service and development systems.

The DPG and the DTGs have very skilfully utilized their experience and expertise on one hand, and the services reports, proposal received from different stake holders at different stages on the other. They have successfully taped local technical resources and technical persons by way of involving them in the HFAPOA preparation process. All this, it is felt, has made the plan preparation activities more realistic and commensurate with the socio economic needs and aspirations of the citizens at large, albeit always keeping in mind the overall organizational capacity and financial resources of the municipality. In other words, the board perspective has all along been comprehensive development for citizens irrespective of their socio economic background and strengthening the municipal organization to be capable of addressing citizens charters rolled out through various projects encompassing all the sub components.

It is heartening to note that in all our endeavours people's participation including the poorest of the poor and the minorities has been ensured for the project of Housing for All. A number of workshops conducted with people from economically backward section have made us realise about the hurdles they experience in their day-to-day life. People's enlightenment through the planning process is a new and encouraging phenomenon to be of immense help in the future years also.

Over and above this, much emphasis has been laid on identifying and prioritising issues and interventions, involving the citizens and others the stakeholders down to the not only ward level



## ASHOKENAGAR-KALYANGARH MUNICIPALITY

as well as para level before finalizing the project proposals and validation of House for all projects with other infrastructures which will be implemented by AMRUT and other funds. In fine, the whole thing was placed before the specially covered meeting of the board of councillors; while after threadbare discussion and due consideration passed the **HFAPOA** for submission to **SLSMC**.

Preparation of **Housing For All Plan of Action** along with, its implementation and monitoring opened a new challenge to us – the challenge of providing all basic services to all people and ensuring equitable socio-economic development of the people of our ULB.

In spite of our best efforts there might occur some lacunae, which may be construed as normal human fallibilities. **Any suggestion received from SLSMC in this regard shall be adhered to and incorporated in the HFAPOA by the Board of Councillors.**

**We are particularly indebted to Director SUDA** and others officials for their all-out support during the stages of the plan preparation.

We are also indebted to all our Municipal Staff including the Nodal Officer, Councillors, Ward Committee members, members of the Senior Citizens, Medical Practitioners, Educationists, Business Houses, Traders Associations, CDS Organization, Cultural Organization, Trade Unions and NGOs operating in our municipal area for their continuing work and co-optation.

**We also express our thankfulness to the Municipal Affairs Department Government of West Bengal & Ministry of Housing & Poverty Alleviation, Govt. of India for its valuable training & guidance.**

Last but not least, we take this opportunity to express our deep sense of thankfulness to the people of our locality who, in spite of their limitations, took part with zeal in the awareness campaigns, meetings and workshops, and proved that they were not merely 'people with needs', but could also 'given the opportunity, think, assess, evaluate and inspire' and 'act as agents of change'.

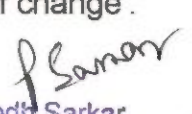
  
Prabodh Sarkar  
Chairman

Ashokenagar-Kalyangarh Municipality

**Prabodh Sarkar**

**Chairman**

**Ashokenagar-Kalyangarh Municipality**

# ASHOKENAGAR-KALYANGARH MUNICIPALITY

## List of Tables, Figures & Maps:

|      |  |  |
|------|--|--|
| 1    | List of Maps   | 5  |
| 1.1  | Map showing land use   | 5  |
| 1.2  | Map showing road network   | 6  |
| 1.3  | Map showing boundaries   | 7  |
| 2    | List of figures  | 8  |
| 2.1  | Approach and Methodology   | 11   |
| 2.2  | Stakeholders Consultative Workshop / Meetings  | 13   |
| 2.3  | Figure :1Number of Municipal Wards   | 15   |
| 2.4  | Figure- 2: Density of Population   | 16   |
| 2.5  | Figure: 3 Number of households   | 17   |
| 2.6  | Figure :4 Total Population   | 17   |
| 2.7  | Figure :5 Area (Sq. Km)  | 25   |
| 2.8  | "In-situ" Slum Redevelopment using land as Resource( include viability analysis)       | 26   |
| 2.9  | Credit-Linked Subsidy Scheme (CLSS)  | 27   |
| 2.1  | Affordable Housing in Partnership (AHP)  | 46   |
| 2.11 | Picture of the houses in some slum   | 8  |
| 3    | Abbreviation   | 9  |
| 4    | Work definitions   | 10   |
| 5    | Situation assessment for HFAPoA  | 11   |
| 6    | Approach and Methodology   | 12   |
| 7    | Stakeholders Consultative Workshop / Meetings  | 14   |
| 8    | City Profile and Overview  | 15   |
| 9    | Table 1 : City at a Glance   | 18   |
| 10   | Housing and Physical Infrastructure profile  | 19   |
| 11   | Assessment of Present Status of Slums  | 22   |
| 12   | Summary of Findings of Demand Survey   | 23   |
| 13   | Tenability Analysis  | 24   |
| 14   | Assessment of Existing and likely Future Housing Shortage                              | 16   |
| 15   | Institutional Arrangements for Implementation of Development Options                   | 27   |
| 16   | Roles and responsibilities of the Municipality:  | 28   |
| 17   | Project Monitoring and Social audit  | 28   |
| 18   | Conclusion   |  |
| 19   | Annexure A: Beneficiary List   | 34   |
| 20   | Annexure B: City Profile Tables  | HFA<br>Beneficiary<br>list page 1<br>- 247 |
| 21   | Table 2: Social and Demographic Details  | 34   |
| 22   | Table 3: Ward Wise demographic Details   | 35   |
| 23   | Table4: BPL and Slum growth trends   | 36   |
| 24   | Table 5: Slum-wise Intervention Strategies for Tenable Slums                           | 37   |
| 25   | Table – 6. Slum wise intervention strategies for untenable slums and non PPP Slums.:   | 37-41                                      |
| 26   | Table 7. Year-wise Proposed Interventions in Slums                                     | 42   |
| 27   | Table 8. Year-wise Proposed Interventions for Other Urban Poor Based on Demand Survey. | 43   |
| 28   | Table 9: Year wise Target under Different Components                                   | 44   |
| 29   | Table 10. Consolidated Data Table  | 45-46                                      |
| 30   | Table 11.Non Slum Urban Poor Data  | 47   |
| 31   | Table 12. Future projected Urban Poor HHS  | 48   |
| 32   | End - Thank You  | 50   |



**ASHOKENAGAR-KALYANGARH MUNICIPALITY.**

[illegible]

# ASHOKENAGAR-KALYANGARH MUNICIPALITY

## ASHOKENAGAR-KALYANGARH MUNICIPALITY.

MAP 4 : MAP SHOWING ROAD NETWORK.

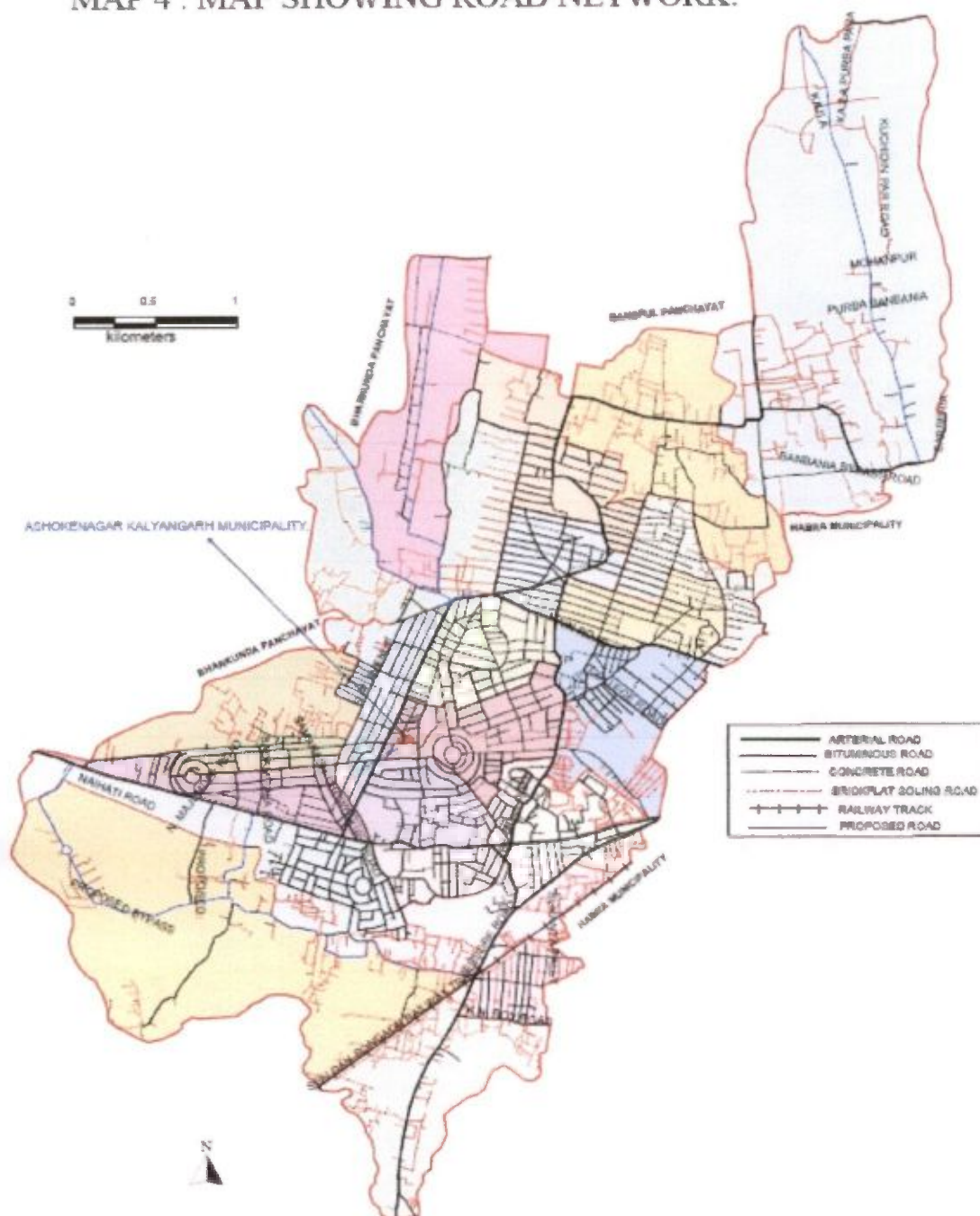



# ASHOKENAGAR-KALYANGARH MUNICIPALITY

## ASHOKENAGAR-KALYANGARH MUNICIPALITY.

MAP 2 : MAP SHOWING WARD BOUNDARIES WITH WARD NUMBERS AND SLUM LOCATION.



# ASHOKENAGAR-KALYANGARH MUNICIPALITY

## Abbreviation

|        |  |        |   |
|--------|--|--------|---|
| A&OE   | Administrative and Other Expenses                                | LIG    | Low Income Group                                  |
| AHP    | Affordable Housing in Partnership                                | MD     | Mission Directorate                               |
| AIP    | Annual Implementation Plan                                       | MoA    | Memorandum of Agreement                           |
| BMTPC  | Building Materials & Technology Promotion Council                | MoHUPA | Ministry of Housing and Urban Poverty Alleviation |
| CDP    | City Development Plan  | MoU    | Memorandum of Understanding                       |
| CLS    | Credit linked subsidy  | NA     | Non Agricultural                                  |
| CNA    | Central Nodal Agencies   | NBC    | National Building Code                            |
| CPHEEO | Central Public Health and Environmental Engineering Organisation | NHB    | National Housing Bank                             |
| CSMC   | Central Sanctioning and Monitoring Committee                     | NOC    | No Objection Certificate                          |
| DIPP   | Department of Industrial Policy and Promotion                    | NPV    | Net Present Value                                 |
| DPR    | Detailed Project Report  | PLI    | Primary Lending Institution                       |
| EMI    | Equated Monthly Instalment                                       | RWA    | Residents' Welfare Association                    |
| EWS    | Economically Weaker Section                                      | SECC   | Socio Economic and Caste Census                   |
| FAR    | Floor Area Ratio   | SFCPoA | Slum Free City Plan of Action                     |
| FSI    | Floor Space Index  | SLAC   | State Level Appraisal Committee                   |
| HFA    | Housing for All  | SLNA   | State Level Nodal Agency                          |
| HFAPoA | Housing for All Plan of Action                                   | SLSMC  | State Level Sanction and Monitoring Committee     |
| IEC    | Information Education & Communication                            | TDR    | Transfer of Development Rights                    |
| IFD    | Integrated Finance Division                                      | TPQMA  | Third Party Quality Monitoring Agency             |
| IIT    | Indian Institute of Technology                                   | ULB    | Urban Local Body                                  |
| IS     | Indian Standard  | UT     | Union Territory                                   |



# ASHOKENAGAR-KALYANGARH MUNICIPALITY

## PREFACE

**Pradhan Mantri Awas Yojana (PMAY) aims at Providing Housing for All (HFA) by 2022 when the Nation Complete 75 years of its independence.**

The urban homeless persons contribute to the economy of the cities and thus the Nation as cheap labour in the informal sector; yet they live with no shelter or social security . The urban homeless service with many challenges like no access to elementary Public Services such as health, education, food, water and sanitation. Pradhan Mantri Awas Yojana (PMAY) also aims at providing a pucca house to every family with water connection, toilet facilities, 24 X 7 electricity supply and access.

The Mission seeks to address the housing requirement of urban poor including slum dwellers through “In Situ” Slum Redevelopment, Affordable Housing through credit linked subsidy, Affordable Housing in partnership and subsidy for beneficiary led individual house. Under the mission, beneficiaries can take advantage under one component only.

Pradhan Mantri Awas Yojana (PMAY) aims at Providing Housing for All (HFA) by 2022 when the Nation Complete 75 years of its independence, **ASHOKENAGAR-KALYANGARH MUNICIPALITY of North 24 Parganas** District has been selected for inclusion in the initial phase during the current fiscal year.

It is anticipated that the introduction of the programme will go a long way to upgrade and improve the basic urban infrastructure including the Poverty Sector. The ULB will be capable of utilizing the success of the programme for further Municipal developmental works and up gradation of the quality of Civic life. It will also help the ULB to become self-reliant and ultimately the town will be a potential generator of economic momentum and activities in the desired direction.

The town has 123 nos. of slums in total. This project report has been prepared for this second phase of 123 for a tentative outlay of **Rs. 8804.40 lakhs**. The physical schemes for this town have been identified on the basis of preliminary assessment, which will be befitting with the final and Comprehensive Development Project Plan for the entire town, which is under process.

## **HFAPoA and Pradhan Mantri Awas Yojana (Housing for All)**

To give pucca house for every family is currently on the global agenda. One of the Millennium Development Goals (MDGs) is to „achieve significant improvement in the lives of slum dwellers, by 2022 . Similar goals are set forth by Pradhan Mantri Awas Yojana within year 2022, to create pucca house for every family.

ULB undertake a demand survey through suitable means for assessing the actual demand of housing. While validating demand survey, Cities consider possible temporary migration from rural areas to the city just to take advantage of housing scheme and exclude such migrants from list of beneficiaries. On the basis of demand survey and other available data, cities prepare Housing for All Plan of Action (HFAPoA). HFAPoA contain the demand of housing by eligible beneficiaries in the city along with the interventions selected out of four verticals.

The information regarding beneficiaries is collected by ULB in suitable. While preparing HFAPoA, ULB and Implementing Agencies also consider the affordable housing stock already available in the city as Census data suggests that large number of houses are vacant.

Bank account number and Aadhaar number/Voter ID card/any other unique identification details of intended beneficiaries or a certificate of house ownership from Revenue Authority of beneficiary"s native district integrate in the data base of HFAPoA for avoiding duplication of benefit to one individual family. Beneficiaries is validated by ULBs thereby ensuring their eligibility at the time of preparation of the projects and approval of projects.

On the basis of HFAPoA, States/Cities subsequently prepare the Annual Implementation Plans (AIPs) dividing the task upto 2022 in view of the availability of resources and priority. For larger cities, HFAPoA and AIPs is prepared at sub-city (ward/zone etc.) level with the approval of concerned State/UT Government. The result of demand survey, draft HFAPoA and draft AIP is discussed with the local representatives including MLAs and MPs of that area so that their views are adequately factored in while finalising the plans and beneficiary list.

The preparation of HFAPoA broadly involve Slum Development/Rehabilitation Plans based on..

- a. Survey of all slums – notified and non-notified;
- b. Mapping of slums using the state-of-art technology;
- c. Integration of geo-spatial and socio-economic data; and
- d. Identification of development model proposed for each slum.
  1. Base maps to an appropriate scale would be a pre-requisite for the preparation of Slum Development Plan/Slum-free City Plan. States/UTs may need to proceed in the following steps for the preparation of Slum-free City Plans.
  2. Securing CARTOSAT II / latest satellite images from NRSC/ISRO and preparation of base maps for the whole city and its fringes using the images;
  3. Identification and inventory of all slum clusters of all descriptions in the urban agglomeration with the help of satellite image and other available data;
  4. Inventory of all possible vacant lands in each zone of the urban agglomeration that could be used for slum development/ rehabilitation development purposes;
  5. Development of Slum Map of every slum within the city and its fringes using GIS with CARTOSAT II images, ground level spatial data collected through total station survey, collating spatial information with respect to plot boundaries, network of basic



infrastructure like roads, sewerage, storm drainage and water lines, etc and superimposing this on the satellite image and importing them into GIS platform as the first step towards the preparation of Slum Development Plans and Slum Free City Plan.

6. This may be undertaken with the help of technical partners of NRSC/ ISRO/other technical institutions.

7. Identification and engagement of Lead NGO/CBO to guide and anchor community mobilization for the purpose of slum survey, (May be more than one NGO/CBO in different slum zones) of the city. These Lead NGOs/CBOs should also be associated in slum survey operations and dialogues for preparation of slum level development plans;

8. Conduct of Slum Survey based on the detailed formats (with or without changes) prepared by the Ministry of Housing & Urban Poverty Alleviation with the help of National Buildings Organization (NBO) - after due training of trainers, training of survey personnel /canners and canvassing. It would be helpful for community mobilization to pick as many canvassers from the sourced slum or nearby slum pockets;

9. Collection of bio-metric identification data of slum dwellers based on the above survey (subject to guidelines issued by Unique Identity Authority of India (UIDAI));

10. Entry of data from Slum Surveys in the web-enabled MIS application (to be provided by Ministry of HUPA), compilation and collation of data, preparation of Slum-wise, City and State Slum Survey Database and Baseline Reports. The MIS will assist in developing a robust Slum and Slum Households Information System. (Guidelines and software for development of the MIS will be issued by the Ministry of HUPA);

11. Integration of Slum MIS with GIS Maps to enable the preparation of GIS-enabled Slum Information System that is to be used for the preparation of meaningful Slum Development Plans and Slum-free City Plan using a city-wide/zone-based approach.(Guidelines and software for development of GIS platform and its integration with the MIS will be issued by the Ministry of HUPA);

## Introduction to Pradhan Mantri Awas Yojana (PMAY)

Pradhan Mantri Awas Yojana (PMAY), a path breaking scheme for the slum dwellers and urban poor envisages a „Pucca house to every family“ through encouraging States to tackle the problem of slums in a holistic manner. It calls for a multi-pronged approach focusing on:

- Bringing existing slums within the formal system and enabling them to avail of the same level of basic amenities as the rest of the town.
- Redressing the failures of the formal system that lie behind the creation of slums.
- Tackling the shortages of urban land and housing that keep shelter out of reach of the urban poor and force them to resort to extra-legal solutions in a bid to retain their sources of livelihood and employment.
- Enactment of a set of reforms at the state and city level related to inclusive planning, regulation and financing, which would ensure that adequate fresh housing stock and services get created on an ongoing basis to address both current and future needs of cities.
- An integrated approach covering shelter, services and livelihoods for poor slum communities.



Prabodh Sarkar  
Chairman

Ashokenagar-Kalyangarh Municipality

# ASHOKENAGAR-KALYANGARH MUNICIPALITY

## Project Cost and Financing Strategy

### For Dwelling Unit

Total no of Dwelling unit = 2175 Nos.

Rate per Dwelling unit = 3.68 Lakhs.

Total Cost of Dwelling unit =  $2175 \times 3.68 = 8004.00$  Lakhs.

Central Share =  $2175 \times 1.5$  Lakhs = 3262.5 Lakhs.

State Share =  $2175 \times 1.93$  Lakhs = 4197.75 Lakhs.

Beneficiary Share =  $2175 \times 0.25$  Lakhs = 543.75 Lakhs.

ULB Share = NIL.

### For Infrastructure

10 % of total Dwelling unit cost =  $8004.00$  Lakhs  $\times 10\% = 800.4$  Lakhs.

Central Share = NIL.

State Share =  $50\% \times 800.4$  Lakhs = 400.2 Lakhs.

Beneficiary Share = NIL.

ULB Share =  $50\% \times 800.4$  Lakhs = 400.2 Lakhs.

**The total project cost will be 88.044 Crores**

Out of these 88.044 Crores is the cost of Housing Infrastructure. The following table shows the share of cost between housing infrastructure & Physical Infrastructure.

**Table: Cost Break up between Housing & Infrastructure**

| S/N | Component                          | Cost on Lakhs  |
|-----|------------------------------------|----------------|
| 1.  | Housing Cost(2175)(Dwelling Units) | 8004.00        |
| 2.  | Infrastructure Cost                | 800.4          |
|     | <b>Total</b>                       | <b>8804.40</b> |



# ASHOKENAGAR-KALYANGARH MUNICIPALITY

The people living in the slums mostly have kutcha (10) and semi-pucca (186) housing. In certain cases where pucca housing is available, they are usually in dilapidated condition. The kutcha houses are in very poor condition and require extensive repairs. Most of the houses have tiles on roof. While during the survey some of the houses have been noted to be in average condition, the quality of these houses is also speedily deteriorating.

## Proposed Intervention

In line with the vision to 'housing for all', an integrated housing programme is proposed to be implemented. The target will be all the slum /Non Slum dwellers in the pocket.

## Building Plan

The buildings are proposed to cover an area of approximate 32 Sq.mt along with provision of 2 rooms, kitchen and sanitation facility. The layout, size and type design of housing dwelling units depends on the local conditions and the preferences of the beneficiary. The houses, has been designed in accordance with the desire of the beneficiaries, keeping in view the climatic conditions and the need to provide ample space, kitchen, ventilation, sanitary facilities, etc. and the community perceptions, preferences and cultural attitudes.

In line with the scheme, carpet area of the house will be not less than 25 sq. mts and preferably two room accommodation plus kitchen and toilet should be constructed.

## Compliance with Municipal Bye laws

All designs & drawings are created keeping in line with the municipal bye laws.

## Building material

- ☐ PCC (1:3:6) for foundation
- ☐ RCC M-20 for substructure & superstructure (Column, Beam, Slab)
- ☐ HYSD Steel
- ☐ 1<sup>st</sup> class Brick Masonry
- ☐ 1:6 (Cement: Sand) plaster – 10 mm on soffit of beam & slab, 15 mm on internal walls & 20 mm on external walls
- ☐ IPS flooring

## Structural Design

- ☐ Following are the general considerations in the analysis/design.
- ☐ For all structural elements, M20 grade concrete and Fe 415 grade of steel is used.
- ☐ Plinth beams passing through columns are provided as tie beams.

# ASHOKENAGAR-KALYANGARH MUNICIPALITY

- ☐ Pedestals are proposed up to ground level.
- ☐ Beam Centre-line dimensions are followed for analysis and design.
- ☐ For all the building, walls of 250 mm and 125mm thick with 20 mm External plaster and 12 mm thick internal plaster are considered.
- ☐ Seismic loads are considered acting in the horizontal direction along either of the two principal directions.

## Design data

- ☐ Live load: 2.0 kN/m<sup>2</sup> at typical floor
- ☐ 1.5 kN/m<sup>2</sup> on terrace (With Access) : 0.75 kN/m<sup>2</sup> on terrace (without Access)
- ☐ Floor finish 50mm (0.05\*24) = : 1.2 kN/m<sup>2</sup>
- ☐ Ceiling plaster 12mm (0.012\*20.8) : 0.25 kN/m<sup>2</sup>
- ☐ Partition walls (Wherever Necessary) : 1.0 kN/m<sup>2</sup>
- ☐ Terrace finish: 1.5 kN/m<sup>2</sup>
- ☐ Earthquake load: As per IS-1893 (Part 1) - 2002
- ☐ Depth of foundation below ground: ,0.7 m
- ☐ Walls: 250 mm thick brick masonry walls at external and 125mm walls internal.

## Reference codes:

- ☐ IS 456: 2000 - Code of practice -Plain and Reinforced concrete.
- ☐ IS :1893 :2002 - Criteria for Earthquake resistant design of structures(Part-1)
- ☐ IS: 13920: 1993 - Ductile detailing of Reinforced concrete structures subjected to seismic forces.
- ☐ SP: 34 - Hand Book on Concrete Reinforcement and Detailing.
- ☐ S: 875: 1987 - Code of practice for design loads (other than earthquake) for buildings and structures. (Part-2)



Prabodh Sarkar  
Chairman  
Ashokenagar-Kalyangarh Municipality



## ***The duration of Pradhan Mantri Awas Yojana [PMAY] 2015 TO 2022***

### ***Eligible Components of the PMAY:***

#### **Allotment of Houses**

Allotment of dwelling units will be in the name of the female member of the family. Alternatively, it can be allotted in the name of husband and wife jointly. Ownership of land required for every Beneficiary.

A EWS beneficiary family will comprise husband, wife and unmarried children. The beneficiary family should not own a pucca house (an all-weather dwelling unit) either in his/her name or in the name of any member of his/her family in any part of India to be eligible to receive central assistance under the mission. EWS households are defined as households having an annual income up to Rs.3,00,000 (Rupees Three Lakhs). States/UTs shall have the flexibility to redefine the annual income criteria as per local conditions in consultation with the Centre.

Following infrastructure will be considered for support under PMAY:

1. Water connection
2. Toilet facilities
3. 24 x 7 Electric facilities
4. Roads

#### **Need for Projects**

This development project models will give benefits in the city. One of the key objectives of developing the Projects is to incentivize innovation and encourage new approaches and solutions that can demonstrably improve the quality and quantity of shelter and services for the poor.

#### **Such innovation could encompass:**

- Projects with strong community participation i.e. Slum up gradation/ redevelopment projects initiated/spearheaded by the community; or with their demonstrable involvement and participation in design, planning and implementation
- New models of public-private partnerships whereby the private sector can be encouraged to take up affordable housing for the EWS/LIG.
- Innovations in planning, demonstrating integrated livelihoods, shelter and services; or convergence.
- Innovative or cost effective and green building design and technologies.
- Financial innovations in delivering the city/state wide programme.

#### **Aims and Objectives**

##### **Vision**

The mission seeks to address the housing requirement of urban poor including slum dwellers through following programme verticals:

- Slum rehabilitation of Slum Dwellers with participation of private developers using land as a resource
- Promotion of Affordable Housing for weaker section through credit linked subsidy
- Affordable Housing in Partnership with Public & Private sectors
- Subsidy for beneficiary-led individual house construction

##### **Objectives**

The project has been designed keeping in mind the following objectives.

- ❖ Integrated development of all existing slums, notified or non-notified, i.e., development of

# ASHOKENAGAR-KALYANGARH MUNICIPALITY

infrastructure and housing in the slums/rehabilitation colonies for the slum dwellers/urban poor, including rental housing.

- ❖ Development/improvement/maintenance of basic services to the urban poor, including water supply, sewerage, drainage, solid waste management, approach and internal road, street lighting.

- ❖ The Creation of affordable housing stock, including rental housing with the provision of civic infrastructure and services, on ownership.

- ❖ Encouraging Public Private Partnership by having pay and use toilets and educate the slum dwellers for keeping the environment clean and hygienic.

## State PMAY Mission Director

The Nodal Ministry and National Mission Directorate is Ministry of Housing & Urban Poverty Alleviation, Government of India.

The Nodal Department for West Bengal is Municipal Affairs Dept. (M.A. Department), Government of West Bengal. The state level Nodal Agency is State Urban Development Agency (SUDA) under M.A. Department. State Urban Development Agency was set up in 1991 with a view to ensuring proper implementation and monitoring of the centrally assisted programmes for generating employment opportunities and alleviation of poverty throughout the State. SUDA is a Society registered under the West Bengal Societies Registration Act, 1961.

## Funding Pattern of PMAY

Funding pattern for PMAY(Housing for all)

- Central share 1.5 LAKHS of total cost of dwelling unit
- Beneficiary share 0.25 LAKHS of total cost of dwelling unit
- State share rest of total cost of dwelling unit
- State + ULB bear the cost of infrastructure
- State share for infrastructure to be minimum 5%
- ULB share for infrastructure to be minimum 5%
- Cost of infrastructure 10 % of sum total cost of dwelling unit

## Approvals & Release of Funds

- Releases and approvals to be on the basis of DPRs which need to be submitted with approval of State Level Sanctioning and Monitoring Committee
- Innovative projects to be considered for sanction even in the preparatory stage.
- Central Funds to be released in three instalments to the State Governments/SLNA; central assistance under different components will be released to the state / UTs after the approval of CSMC and with concurrence of the integrated Financial Division of the Ministry. Central share would be released in three instalment of 40%,40% and 20% each.

## Building Plan

The buildings are proposed to cover an area of approximate 32 Sq. Mts along with provision of 2 rooms, kitchen and sanitation facility. The layout, size and type design of housing dwelling units depends on the local conditions and the preferences of the beneficiary. The houses, has been designed in accordance with the desire of the beneficiaries, keeping in view the climatic conditions and the need to provide ample space, kitchen, ventilation, sanitary facilities, etc. and the community perceptions, preferences and cultural attitudes.

In line with the scheme, carpet area of the house will be not less than 25 Sq. Mts and preferably two room accommodation plus kitchen and toilet should be constructed.

## Compliance with Municipal Bye laws

All designs & drawings are created keeping in line with the municipal bye laws.

## Building material

- ☐ PCC (1:3:6) for foundation
- ☐ RCC M-20 for substructure & superstructure (Column, Beam, Slab)
- ☐ HYSD Steel



# ASHOKENAGAR-KALYANGARH MUNICIPALITY

- ☐ 1st class Brick Masonry
- ☐ 1:6 (Cement: Sand) plaster – 10 mm on soffit of beam & slab, 15 mm on internal walls & 20 mm on external walls
- ☐ IPS flooring

## Structural Design

- ☐ Following are the general considerations in the analysis/design.
- ☐ For all structural elements, M20 grade concrete and Fe 415 grade of steel is used.
- ☐ Plinth beams passing through columns are provided as tie beams.
- ☐ Pedestals are proposed up to ground level.
- ☐ Beam Centre-line dimensions are followed for analysis and design.
- ☐ For all the building, walls of 250 mm and 125mm thick with 20 mm External plaster and 12 mm thick internal plaster are considered.
- ☐ Seismic loads are considered acting in the horizontal direction along either of the two principal directions.

## Design data

- ☐ Live load: 2.0 kN/m<sup>2</sup> at typical floor
- ☐ 1.5 kN/m<sup>2</sup> on terrace (With Access) : 0.75 kN/m<sup>2</sup> on terrace (without Access)
- ☐ Floor finish 50mm (0.05\*24) = : 1.2 kN/m<sup>2</sup>
- ☐ Ceiling plaster 12mm (0.012\*20.8) : 0.25 kN/m<sup>2</sup>
- ☐ Partition walls (Wherever Necessary) : 1.0 kN/m<sup>2</sup>
- ☐ Terrace finish: 1.5 kN/m<sup>2</sup>
- ☐ Earthquake load: As per IS-1893 (Part 1) - 2002
- ☐ Depth of foundation below ground: ,0.7 m
- ☐ Walls: 250 mm thick brick masonry walls at external and 125mm walls internal.

## Reference codes:

- ☐ IS 456: 2000 - Code of practice -Plain and Reinforced concrete.
- ☐ IS :1893 :2002 - Criteria for Earthquake resistant design of structures(Part-1)
- ☐ IS: 13920: 1993 - Ductile detailing of Reinforced concrete structures subjected to seismic forces.
- ☐ SP: 34 - Hand Book on Concrete Reinforcement and Detailing.
- ☐ S: 875: 1987 - Code of practice for design loads (other than earthquake) for buildings and structures. (Part-2)

## Working Definitions

|                                  |  |
|----------------------------------|--|
| Affordable Housing Project:      | Housing Projects where 35 % of the houses are constructed for EWS category   |
| Beneficiary                      | A beneficiary family will comprise husband, wife and unmarried children. The beneficiary family should not own a pucca house (an all-weather dwelling unit) either in his//her name or in the name of any member of his/her family in any part of India                              |
| Carpet Area                      | Area enclosed within the walls, actual area to lay carpet. This area does not include the thickness of the inner walls.  |
| Central Nodal Agencies           | Nodal Agencies identified by Ministry for the purposes of implementation of Credit Linked subsidy component of the mission   |
| Economically Weaker Section(EWS) | EWS households are defined as households having an annual income up to Rs 3, 00,000(Rupees Three Lakhs). States/UTs shall have the flexibility to redefine the annual income criteria as per local conditions in consultation with the Centre  |
| EWS House                        | An all-weather single unit or a unit in a multi storeyed super structure having carpet area of upto 30 sq.m. with adequate basic civic services and infrastructure services like toilet , water, electricity etc. States can determine the area of EWS as per their local needs with |

# ASHOKENAGAR-KALYANGARH MUNICIPALITY

|                                      |  |
|--------------------------------------|--|
|                                      | information to Ministry  |
| "Floor Area Ratio" (FAR)/FSI         | <p>The quotient obtained by dividing the total covered area (plinth area) on all the floors by the area of the plot:</p> $\text{FAR} = \frac{\text{Total covered area on all the floors} \times 100}{\text{Plot area}}$ <p>If States/Cities have some variations in this definition, State/City definitions will be accepted under the mission</p> |
| Implementing Agencies                | Implementing agencies are the agencies such as Urban Local Bodies, Development Authorities, and Housing Boards etc. which are selected by State Government / SLSMC for implementing Housing for All Mission.   |
| Low Income Group (LIG)               | LIG households are defined as households having an annual income between Rs.3, 00,000 (Rupees Three Lakhs One) up to Rs.6, 00,000 (Rupees Six Lakhs). States/UTs shall have the flexibility to redefine the annual income criteria as per local conditions in consultation with the Centre.  |
| Primary Lending Institutions (PLI)   | Scheduled Commercial Banks, Housing Finance Companies, Regional Rural Banks (RRBs), State Cooperative Banks, Urban Cooperative Banks or any other institutions as may be identified by the Ministry  |
| Slum                                 | A compact area of at least 300 population or about 60-70 households of poorly built congested tenements, in unhygienic environment usually with inadequate infrastructure and lacking in proper sanitary and drinking water facilities.  |
| State Land Nodal Agencies (SLNAs)    | Nodal Agency designated by the State Governments for implementing the Mission  |
| Transfer of Development Rights (TDR) | TDR means making available certain amount of additional built up area in lieu of the area relinquished or surrendered by the owner of the land, so that he can use extra built up area himself in some other land.   |

  
 Prabodh Sarkar  
 Chairman  
 Ashokenagar-Kalyangarh Municipality



# ASHOKENAGAR-KALYANGARH MUNICIPALITY

## 1. Situation assessment for HFAPoA

### 1.1 Background

After the partition of Bengal, a section of people, though much in number, settled in and around erstwhile Habra P.S. areas of West Bengal. In 1955, after a popular agitation, Kalyangarh the Government sponsored refugee settlement was declared urban status; however not municipal area, yet the then Government declared its responsibilities to urbanise the roads, drainage, sanitation, etc. With utter dissatisfaction of the people, no work for urbanisation was really undertaken in the decade of sixties. Subsequently in the year 1968, Ashokenagar-Kalyangarh Municipality was created. This municipality is situated within Ashokenagar police station under Barasat Sub-division of the district of North 24-Parganas.

Overall Municipal Vision for efficient and effective municipal performance

- Ashokenagar-Kalyangarh Municipality aspires to retain and develop its culture, education and social heritage along with its environmentally clean and green open spaces.
- Our municipality wants to provide healthy life style to all the people living in its area through sufficient and equitable access to basic services and civic amenities like safe drinking water, better transport system, and improved sanitation by way of enhanced drainage system and solid waste management.
- Our municipality wants to develop sustainable society by further building its social infrastructure, thereby creating conducive environment for entrepreneurship growth and future investment.
- "Housing for All" Mission for urban area will be implemented during 2015-2022 and this Mission will provide central assistance to implementing agencies through States and UTs for providing houses to all eligible families/beneficiaries by 2022.
- Mission will be implemented as Centrally Sponsored Scheme (CSS) except for the component of credit linked subsidy which will be implemented as a Central Sector Scheme.
- A beneficiary family will comprise husband, wife, unmarried sons and/or unmarried daughters. The beneficiary family should not own a pucca house either in his/her name or in the name of any member of his/her family in any part of India to be eligible to receive central assistance under the mission.
- States/UTs, at their discretion, may decide a cut-off date on which beneficiaries need to be resident of that urban area for being eligible to take benefits under the scheme.
- Mission with all its component has become effective from the date 17.06.2015 and will be 1.5 implemented upto 31.03.2022.

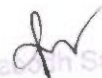
  
Prasen Sarkar  
Chairman  
Ashokenagar-Kalyangarh Municipality

## 1.2 Approach and Methodology

*(Process Mapping, Field work documentation, workshop details etc)*

The Mission will be implemented through four verticals giving option to beneficiaries, ULBs and State Governments. These four verticals are as below:

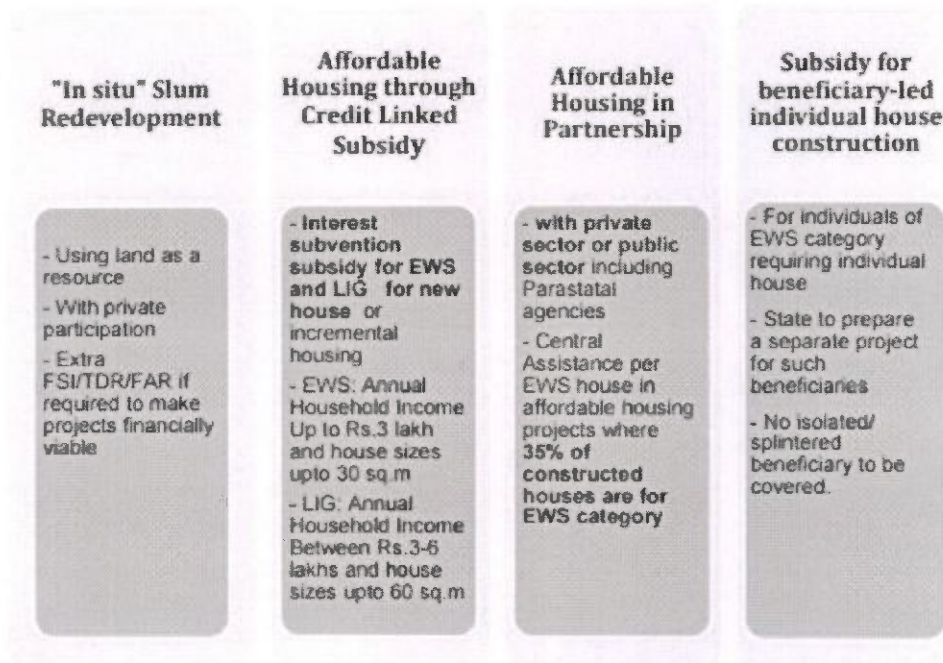

## Methodology

The HFAPOA proposals have been prepared based on the analysis of different primary data gathered from socio-economic household survey, field visits and interview with the identified groups. The proposals have been prepared based on requirements of the citizens came out of different sensitization programmes, ward and municipality level workshops, Focus Group Discussion (FGD), and different in-depth interviews with the concerned stakeholders. The methodology has been shown in a graphical presentation as given below:

The preparation of HFAPOA was divided into four stages. The four stages mark the following:

**Stage I:** In this stage, the HFA was launched within the municipality. This had a great importance in the HFAPOA preparation, as its preparation involved all-round participatory effort.

Praboth Sarkar  
Chairman  
Ashokenagar-Kalyangarh Municipality



## ASHOKENAGAR-KALYANGARH MUNICIPALITY

**Stage II:** During this stage, efforts were made for collection of different materials, data, conducting different surveys, focus group discussions and stakeholder and ward level consultations. All these were then collated to arrive at a subcomponent level plan.

**Stage III:** At this stage, the subcomponent level plans were collated to have a component level plan and finally drafting of the **plan of action**.

**Stage IV:** This involved the public validation of the finalized HFAPOA and seek for due approval from the Board of Councillors.

The tools and techniques used to design the plan document are summarised below:

- Study of secondary data and other information available from different sources
- Collection of primary data through surveys with structured questionnaire
- In depth discussion
- Transect walk
- Focused Group Discussions
- Stakeholders' Meetings

  
Prabodh Sarkar  
Chairman  
Ashokenagar-Kalyangarh Municipality

## 1.2.1 Stakeholders Consultative Workshop / Meetings :

Picture 1



Picture 2



Picture 3



Picture 4



Summary: The project papers have been prepared after through communications with the Hon'ble Councillors, concerned municipal officers, supervisors, enumerators and the target stakeholders. The area under the municipality mostly populated by person'srehabilee from East Pakistan (now Bangladesh). Most of them belong to EWS and as suchthey have considered the project as a boon to them.

  
Prabodh Sarkar  
Chairman  
Ashokenagar-Kalyangarh Municipality



# ASHOKENAGAR-KALYANGARH MUNICIPALITY

## 1.3. City Profile and Overview

*(Write in very brief about History, Year of Establishment of Municipality/Municipal Corporation, Administrative Boundaries, Demographic profile in brief, Linkages of Rail/Road/Port/ Air, Places of Interest etc.)*

### INTRODUCTION OF THE MUNICIPALITY

In the year 1968, Ashokenagar-Kalyangarh Municipality was created. This municipality is situated within Ashokenagar police station under Barasat Sub-division of the district of North 24-Parganas. This municipality is situated within Ashokenagar police station under Barasat Sub-division of the district of North 24-Parganas. This municipality has an area of 20.50 sq. km. comprising of 23 wards, 123 slums and 30836 numbers of holdings. A major part of the population falls under EWS.

Predominantly this is a domestic town. People move to capital cities and industrial areas like Kolkata, Kalyani, Barrackpore, etc. to earn their livelihood. Normal markets and business have grown to cater the needs of the citizens of this town. The three main market complexes within this town are Golbazar Market Complex, Kachua Agricultural Market Complex and Building More Super Market Complex. Besides, there are several self-help groups, women folks, artisans and craftsmen who are engaged in small scale production of jewellery boxes, garments and different kinds of decorative items.

### Special Features of the City and ULB:

This municipal town is well known for its following special features:-

1. One State General Hospital named as Ashokenagar State General Hospital.
2. Two Municipal owned healthcare organizations named as Prajnanananda Saraswati Seba Sadan another Eye Hospital and Eight numbers sub health Centres under the scheme of Community Based Primary Health Care.
3. Sixty two number of primary schools, five junior high schools, sixteen high schools.
4. Four colleges viz. i) Gandhi Centenary B.T. College, ii) Sri Chaitanya College of Commerce iii) Swami Vivekananda College for Management and Technology and iv) Netaji Satabarshiki Mahabidyalay.
5. Two reputed Municipal amusement and Entertainment Park one named as **Sanhati Park** and the other named as **Millennium Science Park**.
6. A town hall named as Sahid Sadan with seating arrangement of 1090 heads.
7. Two Municipal marriage-cum-guest house named as Jay-Jayanti and Charui Bhati and one private Cinema hall.
8. Three main municipal market complexes viz. i) Ashokenagar Golbazar Market Complex ii) Kachha Agricultural Market Complex and iii) Building More Super Market Complex and other six open markets.
9. One Big stadium
10. One gym named as Sutanu Multi gym (Ladies & Gents).
11. A big swimming Pool.
12. One burning ghat.

  
Prabodh Sarkar  
Chairman

Ashokenagar-Kalyangarh Municipality

# ASHOKENAGAR-KALYANGARH MUNICIPALITY

**Table 1 : City at a Glance**

| Sl.no | Indicator  | 2001    | 2011    | 2015        |
|-------|--|---------|---------|-------------|
| 1     | Area (inSqKm)  |         |         |             |
| 1.1   | Planning Area (Sq. Km )  | 16.50   | 20.50   | 20.50       |
| 1.2   | Municipal Area (Sq. Km)  | 16.50   | 20.50   | 20.50       |
| 1.3   | Area of Slums(Sq. Km)  | 2.517   | 7.89    | 7.89        |
| 2     | Number of Municipal Wards  | 22      | 22      | 23          |
| 3     | PopulationandHouseholds  |         |         |             |
| 3.1   | TotalPopulation<br>(no'sinmillions)                              | 111607  | 121592  | 133751      |
| 3.2   | Number of Households   | 26087   | 30232   | 30836       |
| 3.3   | Density of Population  | 6764.06 | 7369.21 | 8106.12     |
| 3.4   | Slum households as<br>percentage of total<br>Households in city  | 10.62%  | 32.63%  | 34.56%      |
| 3.5   | Current (2015)<br>Population(Year of Survey)<br>(no'sinmillions) |         |         | 133751      |
| 3.6   | Current Number (2015) of<br>Households(Year of survey)           |         |         | 30836(2015) |
| 3.7   | Slum<br>populationaspercentageof<br>total populationincity       |         |         | 39.21%      |

**Figure :1Number of Municipal Wards**

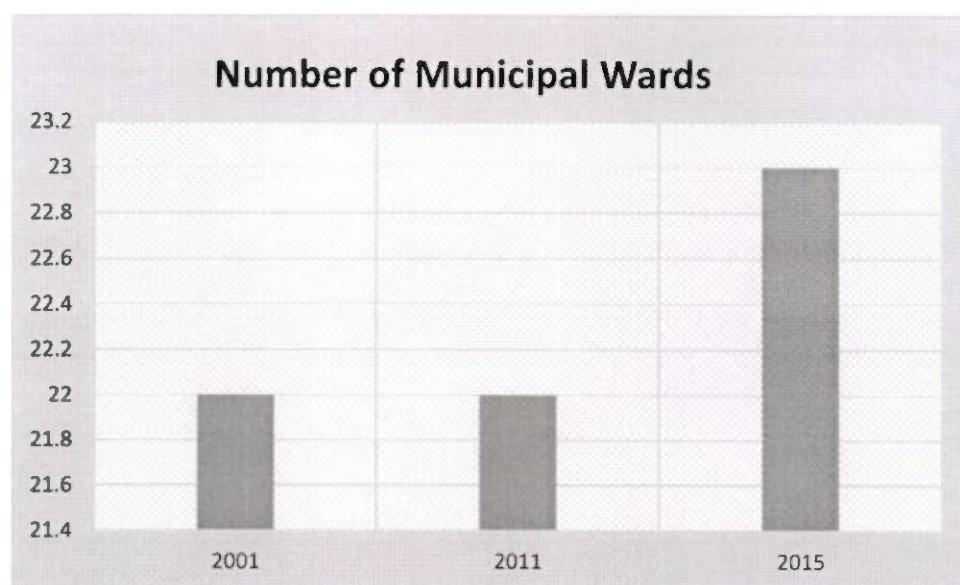

  
 Prabodh Sarkar  
 Chairman  
 Ashokenagar-Kalyangarh Municipality



Figure- 2: Density of Population

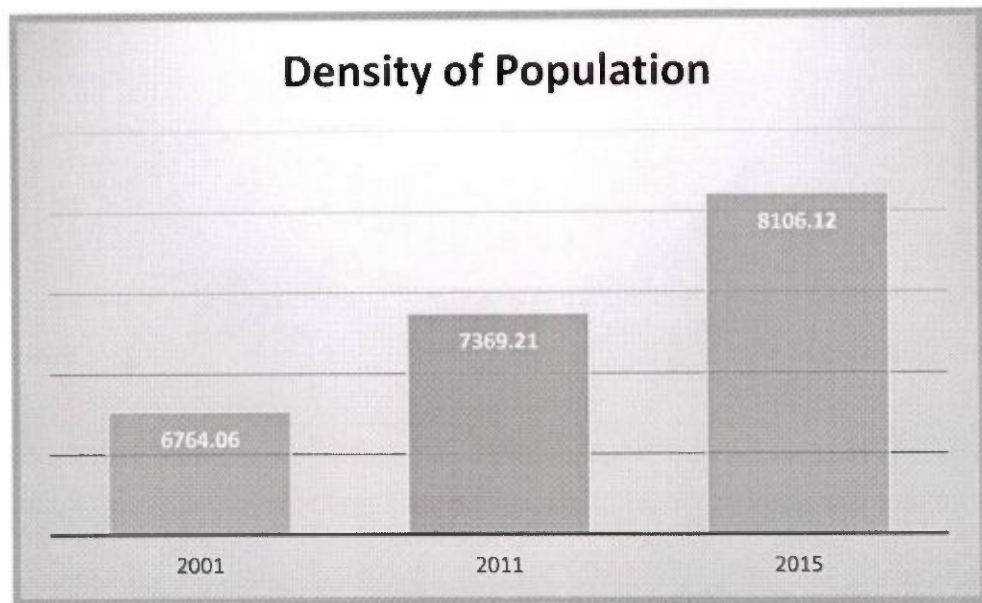
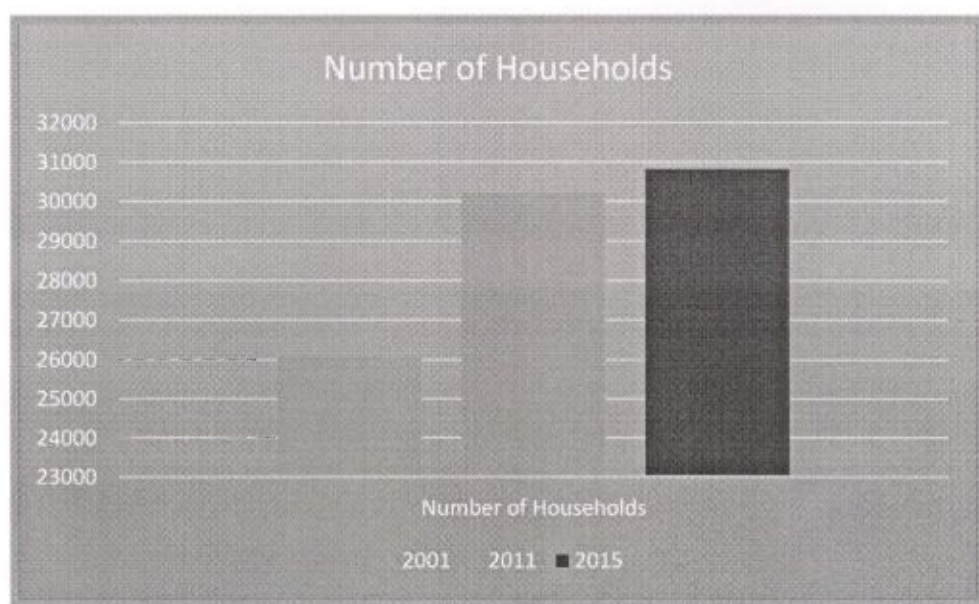

Figure: 3 Number of households



*Prabodh Sarkar*  
Chairman  
Ashokenagar-Kalyangarh Municipality

# ASHOKENAGAR-KALYANGARH MUNICIPALITY

Figure :4 Total Population

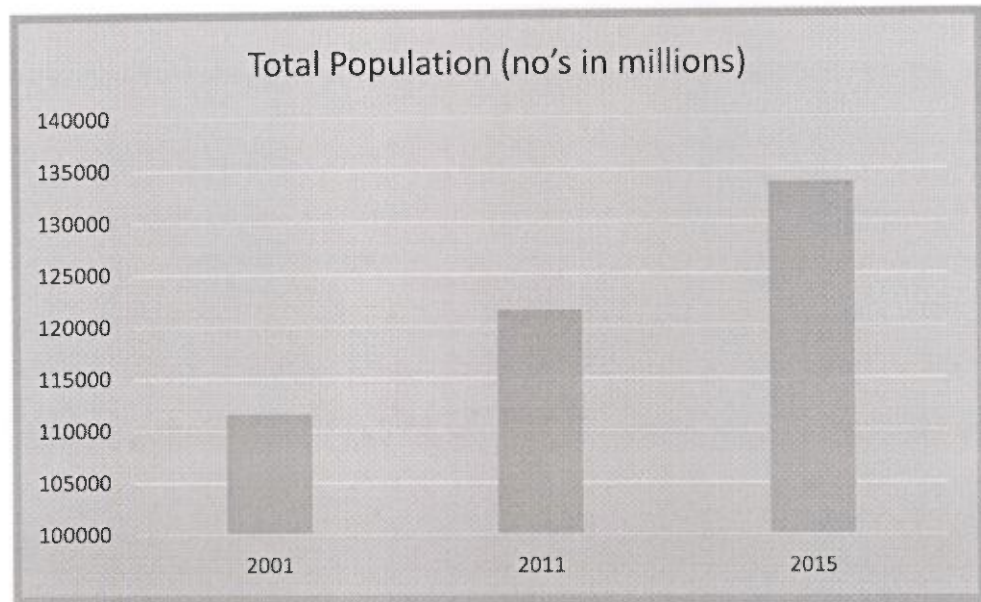
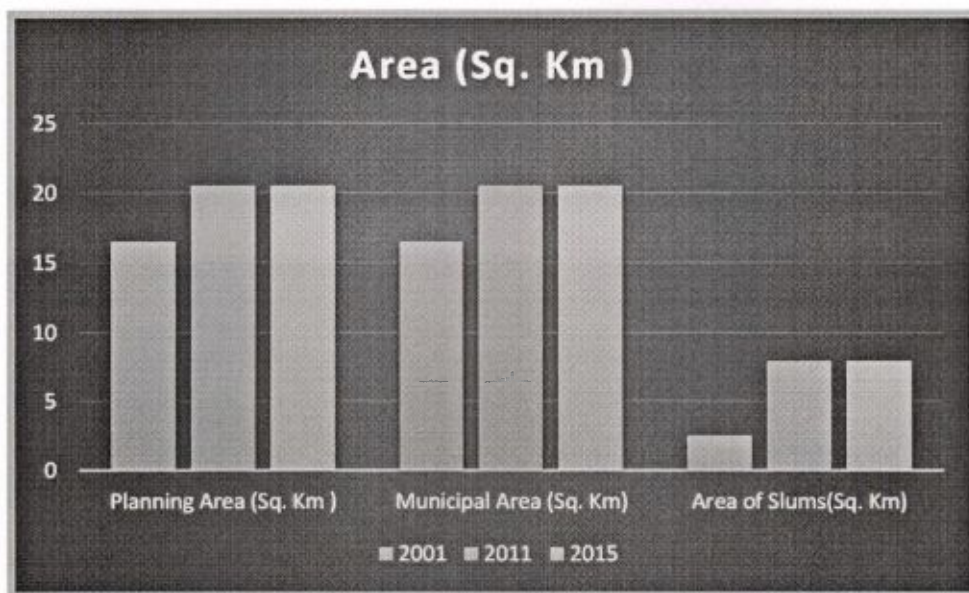

Figure :5 Area (Sq. Km)





# ASHOKENAGAR-KALYANGARH MUNICIPALITY

## 1.4. Housing and Physical Infrastructure profile

*((Existing Housing stock, land availability, land use, construction cost, Housing typologies, information on current city housing projects etc*

*Spatial coverage and adequacy of Water supply, solid waste management, Sewerage, storm water drainage etc.,)*

At the moment the total housing stock under the municipality is 30836 comprising of the under noted types:

Existing housing stock including typologies:

Total Houses in this ULB: 30836

- a) Pucca house: 20208
- b) Semi Pucca: 5860
- c) Katcha: 4768

It transpires from the above that a large part of the inhabitants need the housing support as envisaged. The area under the municipality covers a wide range of tenable slums. Majority of them hold Govt. allotted land and plenty of suitable of open space is available for implementation of the project under consideration. A detailed land map is shown below.

The project can be conveniently in the locality as the availability of construction works force is huge number at comparatively economical rates. It can be safe the concluded that the project can be completed with the estimated rate of Rs.11666/ per sq.m. without involving any price escalation in future.

### Development objective:

#### Water Supply :

1. To ensure arsenic free potable ground water through municipal pipelines by installation of big dia. tube wells.
2. To develop a water treatment plant for recycling of waste water, harvesting of rain water and purification of potable ground water.
3. To switch over to supply of surface water to the tune of 135 lt./capita/day. However, to ensure no wastage of water, a measurement mechanism of supplied water is to be arranged to cover up all section of population by this planning period by AMRUT.
4. To ensure arsenic free water supply altogether by this planning period.

#### Sewerage & Sanitation:

1. To provide low cost sanitary latrines to all the uncovered households in the municipal area by this planning period.

  
Prabodh Sarkar  
Chairman  
Ashokenagar-Kalyangarh Municipality

# ASHOKENAGAR-KALYANGARH MUNICIPALITY

2. A sustained planning for underground sewerage system is to be launched to cover all the households by next five years in a phased manner by AMRUT.

## Drainage System:

1. We are to identify the outfall of drainage and already prepared a master plan for drainage system of the entire municipal area and construct the modern drainage system by this planning period by AMRUT.
2. To connect the low-depth drains to the high drains and inter connect entire drainage channel.
3. The settlements from the low-lying pockets will be relocated by providing land/housing facilities.

## Solid Waste Management:

1. To prevent disposal of waste by the side of roads, markets and to arrange collection of wastes from house to house in the entire municipal area.
2. To develop a **SOLID WASTE MANAGEMENT & PROCESSING PLANT** wherein the collected wastes will be segregated into bio-degradable and non-bio-degradable categories. Processing of wastes are to maintained in this treatment unit.
3. To produce manures from the organic wastes and supply these for agricultural and commercial purposes.
4. To use the non-bio-degradable wastes and imperishable plastics for repairing and construction of roads.

## **1.5. Assessment of Present Status of Slums**

*(Include brief description of slums in the ULB including growth patterns, status of notified/non-notified slums, ward wise slum details and brief slum profile*

### **1.5.1. Slum Profile and its Location**

*(Including slum dwelling unit density, land values, land ownership and tenure status of the slums)*

Details report shown in the table no.8

| Ward Number | Slum Code | Slum Name                   | Number of total Households(Including Pucca ) | AREA in Sq Mtr |
|-------------|-----------|-----------------------------|--|----------------|
| 1           | 1         | BANBANIA (EAST)(S-1)        | 144  | 112000         |
| 1           | 2         | BANBANIA(WEST)(S-2)         | 121  | 160000         |
| 1           | 3         | BANBONIA (MIDDLE)(S-3)      | 55   | 180000         |
| 1           | 4         | BANBONIA BHAKTAPARA(S-4)    | 93   | 29000          |
| 2           | 5         | DEBINAGAR(S-5)              | 85   | 156000         |
| 2           | 6         | KAYADANGA PUKURPAR(S-6)     | 175  | 290000         |
| 3           | 7         | NATTAPARA(S-7)              | 31   | 62000          |
| 4           | 8         | BHATSALA(S-8)               | 18   | 155000         |
| 5           | 9         | KHALPAR(S-9)                | 60   | 100000         |
| 6           | 10        | HATTATHA COLONY(S-10)       | 141  | 40000          |
| 6           | 11        | BAGPARA(S-11)               | 122  | 132000         |
| 6           | 12        | LAKEPAR(S-12)               | 126  | 73000          |
| 7           | 13        | 5 NO COLONY(S-13)           | 111  | 6000           |
| 8           | 14        | 14A TARUNPALLY(S-14)        | 101  | 55000          |
| 9           | 15        | GHOSHPARA BIDHANPALLY(S-15) | 125  | 56000          |



# ASHOKENAGAR-KALYANGARH MUNICIPALITY

|    |    |                                |     |         |
|----|----|--------------------------------|-----|---------|
| 9  | 16 | SASTRIJI COLONY(S-16)          | 115 | 25000   |
| 9  | 17 | BANDHABPALLY(S-17)             | 61  | 40000   |
| 9  | 18 | NIBEDITAPALLY(S-18)            | 181 | 44000   |
| 9  | 19 | SARATNAGAR COLONY(S-19)        | 48  | 67000   |
| 11 | 20 | NABAPALLY(S-20)                | 464 | 64000   |
| 13 | 21 | 1/3 PALLY(S-21)                | 162 | 70000   |
| 13 | 22 | RABINDRA PALLY(S-22)           | 0   | 43000   |
| 14 | 23 | PURBACHAL & SWARAJPALLY(S-23)  | 64  | 20000   |
| 14 | 24 | JANAKALYANPALLY(S-24)          | 82  | 98000   |
| 15 | 25 | ASHOKEPALLY(S-25)              | 599 | 50000   |
| 15 | 26 | DAKSHINPALLY(S-26)             | 53  | 27000   |
| 15 | 27 | SISIR PALLY(S-27)              | 116 | 40000   |
| 16 | 28 | ANANDAMATH PALLY(S-28)         | 313 | 28000   |
| 16 | 29 | KESAB PALLY(S-29)              | 168 | 60000   |
| 17 | 30 | 5 NO. TARUNPALLY(S-30)         | 24  | 67000   |
| 17 | 31 | SUBHASPALLY(S-31)              | 289 | 72000   |
| 17 | 32 | MAHAPROBHU COLONY(S-32)        | 0   | 70000   |
| 18 | 33 | SARODAPALLY(S-33)              | 0   | 900000  |
| 18 | 34 | DEROJIOPALLY(S-34)             | 0   | 14000   |
| 19 | 35 | RAMKRISHNA PALLY(S-35)         | 0   | 30000   |
| 19 | 36 | NABAJIBAN PALLY(S-36)          | 195 | 160000  |
| 19 | 37 | SUKANTAPALLY(S-37)             | 0   | 44000   |
| 20 | 38 | ASHRAFABAD GOVT. COLONY(S-38)  | 0   | 180000  |
| 21 | 39 | RAIL COLONY(S-39)              | 0   | 70000   |
| 21 | 40 | MANIKNAGAR COLONY(S-40)        | 0   | 380000  |
| 22 | 41 | GOLDERPARA(S-41)               | 0   | 12000   |
| 22 | 42 | ADARSHAPALLY(S-42)             | 0   | 90000   |
| 22 | 43 | SHRAMA LAXMI COLONY(S-43)      | 0   | 220000  |
| 1  | 44 | SUKANTA PALLY(S-44)            | 60  | 83000   |
| 1  | 45 | MOHANPUR MUSLIM PARA(S-45)     | 198 | 83000   |
| 1  | 46 | BANBONIA KUCHIDIN PARA(S-46)   | 122 | 66000   |
| 1  | 47 | ADIBASHI PARA(S-47)            | 159 | 33000   |
| 1  | 48 | DAKSHIN PALLY(S-48)            | 91  | 1672000 |
| 1  | 49 | UTTAR PALLY(S-49)              | 0   | 1338000 |
| 1  | 50 | NATUN PARA(S-50)               | 85  | 51000   |
| 1  | 51 | RISHI PARA(S-51)               | 53  | 51000   |
| 2  | 52 | KAYADANGA AATGHAT COLONY(S-52) | 44  | 10000   |
| 2  | 53 | BHUDEB COLONY(S-53)            | 43  | 16000   |
| 2  | 54 | SRILANKA COLONY(S-54)          | 80  | 20000   |
| 2  | 55 | GACHA PARA(S-55)               | 156 | 23000   |
| 3  | 56 | SARKAR PALLY(S-56)             | 117 | 30000   |
| 3  | 57 | SHAKHARI PALLY(S-57)           | 209 | 33000   |

# ASHOKENAGAR-KALYANGARH MUNICIPALITY

|    |    |                                    |     |         |
|----|----|------------------------------------|-----|---------|
| 3  | 58 | DASPARA PALLY(S-58)                | 13  | 33000   |
| 3  | 59 | NALANDAMATHPALLY(S-59)             | 187 | 30000   |
| 3  | 60 | 11 NO PUKUR PAR(S-60)              | 175 | 30000   |
| 4  | 61 | MALIPARA(S-61)                     | 61  | 20000   |
| 5  | 62 | KHALPAR RAMKRISHNAPALLY(S-62)      | 115 | 10000   |
| 5  | 63 | 19 NO KANKPUL KHALPUR(SOUTH)(S-63) | 83  | 13000   |
| 5  | 64 | JA HARJYOTIPARA(S-64)              | 144 | 42000   |
| 5  | 65 | GHOSH PARA(S-65)                   | 100 | 16000   |
| 5  | 66 | 21 NO. KANKPUL(S-66)               | 85  | 33000   |
| 5  | 67 | PAL PARA(S-67)                     | 33  | 16000   |
| 5  | 68 | BASAK PARA(S-68)                   | 119 | 100000  |
| 5  | 69 | BALAPARA(S-69)                     | 319 | 16000   |
| 6  | 70 | NORTH KANCHUAPALLY(S-70)           | 112 | 100000  |
| 6  | 71 | BINIMOYPALLY(S-71)                 | 79  | 1100000 |
| 7  | 72 | 4 NO LAKE COLONY(S-72)             | 215 | 19000   |
| 7  | 73 | 2 NO COLONY - WARD (7) (S-73)      | 112 | 49000   |
| 7  | 74 | SUHRID SANGHA SQ.COLONY(S-74)      | 109 | 8000    |
| 7  | 75 | SWAMIJI SANGHA PARA(S-75)          | 49  | 43000   |
| 8  | 76 | PADMAPUKURPALLY - WARD (8) (S-76)  | 346 | 20000   |
| 8  | 77 | MAJHI PARA(S-77)                   | 30  | 16000   |
| 8  | 78 | DASPARA(S-78)                      | 24  | 20000   |
| 8  | 79 | RAHAPARA(S-79)                     | 25  | 16000   |
| 9  | 80 | HARIPUR COLONY(S-80)               | 95  | 33000   |
| 9  | 81 | 1 NO P.L.CAMP PALLY(S-81)          | 18  | 26000   |
| 10 | 82 | SATGHAR PALLY(S-82)                | 22  | 33000   |
| 10 | 83 | DASPALLY(S-83)                     | 30  | 43000   |
| 10 | 84 | BASAKPUKUR PAR(S-84)               | 18  | 30000   |
| 11 | 85 | N.P.C.(S-85)                       | 68  | 66000   |
| 11 | 86 | JELEPARA(S-86)                     | 132 | 33000   |
| 11 | 87 | 2 NO COLONY - WARD (11) (S-87)     | 135 | 113000  |
| 12 | 88 | SHANTINIKETANPALLY(S-88)           | 46  | 10000   |
| 12 | 89 | SHILPARA(S-89)                     | 16  | 10000   |
| 13 | 90 | NEW PALLY(S-90)                    | 0   | 13000   |
| 13 | 91 | MOMINPUR MUSLIM PARA(S-91)         | 0   | 100000  |
| 13 | 92 | BIBHU COLONY(S-92)                 | 0   | 33000   |
| 14 | 93 | 8/3, KALIBARI MORE PALLY(S-93)     | 107 | 5000    |
| 15 | 94 | NLC(S-94)                          | 127 | 66000   |
| 15 | 95 | 8 NO SUKANTAPALLY(S-95)            | 106 | 100000  |
| 15 | 96 | BAIGACHHI PURBAPARA(S-96)          | 65  | 16000   |
| 15 | 97 | BAIGACHHI UTTAR PARA(S-97)         | 265 | 33000   |
| 15 | 98 | ADARSHAPALLY EAST PART(S-98)       | 83  | 6000    |
| 15 | 99 | SUKANTAPALLY(PRAJNANANANDA)(S-99)  | 121 | 8000    |



# ASHOKENAGAR-KALYANGARH MUNICIPALITY

|    |     |   |     |        |
|----|-----|---|-----|--------|
| 16 | 100 | PADMAPUKURPALLY (S-100)                     | 152 | 66000  |
| 16 | 101 | SANI MONDIR PALLY(S-101)                    | 196 | 66000  |
| 17 | 102 | P.L.- 5 PALLY(S-102)                        | 0   | 33000  |
| 18 | 103 | PARUIPARA(SHERPUR)(S-103)                   | 184 | 3000   |
| 19 | 104 | BUILDINGMORE NATARAJPALLY(S-104)            | 0   | 17000  |
| 19 | 105 | MANIKENAGAR - WARD (19) (S-105)             | 0   | 66000  |
| 20 | 106 | PURBA DAS PALLY(S-106)                      | 0   | 66000  |
| 21 | 107 | SAHAJI PARA(S-107)                          | 0   | 33000  |
| 21 | 108 | REFUGEE PALLY(S-108)                        | 0   | 133000 |
| 21 | 109 | PASCHIM PALLY(S-109)                        | 0   | 67000  |
| 21 | 110 | MADHYA PALLY(S-110)                         | 0   | 133000 |
| 21 | 111 | MANIKNAGAR PURBA PALLY(S-111)               | 0   | 133000 |
| 21 | 112 | KAYPUTRAPALLY(S-112)                        | 0   | 66000  |
| 21 | 113 | NABARUN PALLY(S-113)                        | 0   | 50000  |
| 22 | 114 | BAIGACHI MATH PALLY(NEAR<br>KHALPAR)(S-114) | 0   | 16000  |
| 22 | 115 | UTTAR SARDAR PALLY(S-115)                   | 69  | 30000  |
| 22 | 116 | DAKSHIN SARDERPALLY(S-116)                  | 0   | 40000  |
| 22 | 117 | SHAKTINAGAR(S-117)                          | 0   | 100000 |
| 22 | 118 | GHOSH PALLY(S-118)                          | 0   | 150000 |
| 22 | 119 | PARUIPALLY(S-119)                           | 0   | 150000 |
| 22 | 120 | DHANKAL MATH PALLY(S-120)                   | 406 | 16000  |
| 22 | 121 | PANDE PALLY(S-121)                          | 0   | 66000  |
| 22 | 122 | MOLLAH PALLY(S-122)                         | 0   | 66000  |
| 22 | 123 | MANIKNAGAR KANCHANPALLY (S-123)             | 282 | 200000 |

## 1.5.2. Summary of Findings of Demand Survey

It is needless to reiterate here that the demand of 9627 new and enhancement in the first phase is considered reasonable commensurate with size and volume of target groups. During the pendency of first phase of operation the preparation of details survey works and submission of 2<sup>nd</sup> phase of project report so that the programme can be implemented in a scientific sequence.

## 1.5.3. Broad infrastructure status in slum areas

*(It shall describe broad slum infrastructure status and future program related to infrastructure development where slum will be benefited)*

It has been decided by municipality to implement the undernoted infrastructure projects to uplift the living conditions of the slum and non-slum dwellers to enable them to have a live with at least minimum required civilised infrastructures facilities:

  
**Prabodh Sarkar**  
 Chairman  
 Ashokenagar-Kalyangarh Municipality

# ASHOKENAGAR-KALYANGARH MUNICIPALITY

| S/N | Type of the projects | Source of Finance       |
|-----|----------------------|-------------------------|
| 1   | Water Supply         | AMRUT, STATE GOVT & ULB |
| 2   | SEWERAGE             | AMRUT, STATE GOVT & ULB |
| 3   | DRAINAGE             | AMRUT, STATE GOVT & ULB |
| 4   | TRANSPORT            | AMRUT, STATE GOVT & ULB |
| 5   | PARKS                | AMRUT, STATE GOVT & ULB |
| 6   | SANITATION           | CENTRAL ,STATE & ULB    |

## 1.6. Tenability Analysis

*(Categorising all slums in the ULB as Tenable and untenable slums)*

- Tenable slums

*(Analysis of all tenable slums against criteria such as land values, land ownership, tenure status and dwelling unit density- briefly state the findings)*

Out of 123 slums 115 slums are tenable. The average land value is Rs.50000/ per katha. Majority of them hold Govt. allotted land and plenty of suitable open space is available for implementation of the project under consideration. Most of the beneficiaries are living in the premises on an average for a period of 5 years and above. The dwelling unit density on an average is per hector. (Please refer page 361 for details.)

- Untenable Slums and Strategy for slum resettlement if any

*(Analysis of reason of becoming untenable slums, total no. of household affected etc.)*

The number of untenable slums is 8(6.5%) only. The municipality has taken up the activity of details survey and the survey result is expected to emerge within a period of few months. We are hopeful to submit the details report thereafter.

## Assessment of Existing and likely Future Housing Shortage

### Future projected Urban Poor HHS.

| Year         | Future projected urban Poor HHS |             |              |
|--------------|---------------------------------|-------------|--------------|
|              | Phase-1                         | Phase-2     | Total        |
| 2015-16      | 962                             | 0           | 962          |
| 2016-17      | 1923                            | 286         | 2209         |
| 2017-18      | 1913                            | 143         | 2056         |
| 2018-19      | 1467                            | 143         | 1610         |
| 2019-20      | 1467                            | 143         | 1610         |
| 2020-21      | 1007                            | 143         | 1150         |
| 2021-22      | 888                             | 143         | 1031         |
| <b>Total</b> | <b>9627</b>                     | <b>1001</b> | <b>10628</b> |



# ASHOKENAGAR-KALYANGARH MUNICIPALITY

## 2.1. Existing Housing Shortage (Non Slums)

*(Estimation of the existing housing shortage for urban poor by comparing the existing housing requirement with the existing housing stock data for the urban poor).*

The estimated housing shortage for urban poor of non-slum dwellers is 1001.

## 2.2. Likely future Housing Shortage

*(The population of EWS/LIG and household sizes obtained from Census/ SECC/ the socio economic surveys / National Sample Surveys projected for the next 10-15 years would give the housing requirement for the next 10-15 years.*

The projected housing requirement for future up to 2022 will be tune of 1001.

## 3. Identification of four Options available under Mission

*(Use table I and II of Guidelines)*

- “In-situ” Slum Redevelopment using land as Resource( include viability analysis)

  
Prabodh Sarkar  
Chairman  
Ashokenagar-Kalyangarh Municipality

# ASHOKENAGAR-KALYANGARH MUNICIPALITY

## Strategy for Slum Redevelopment using Land as a Resource (Ref Para 4 of the guidelines)

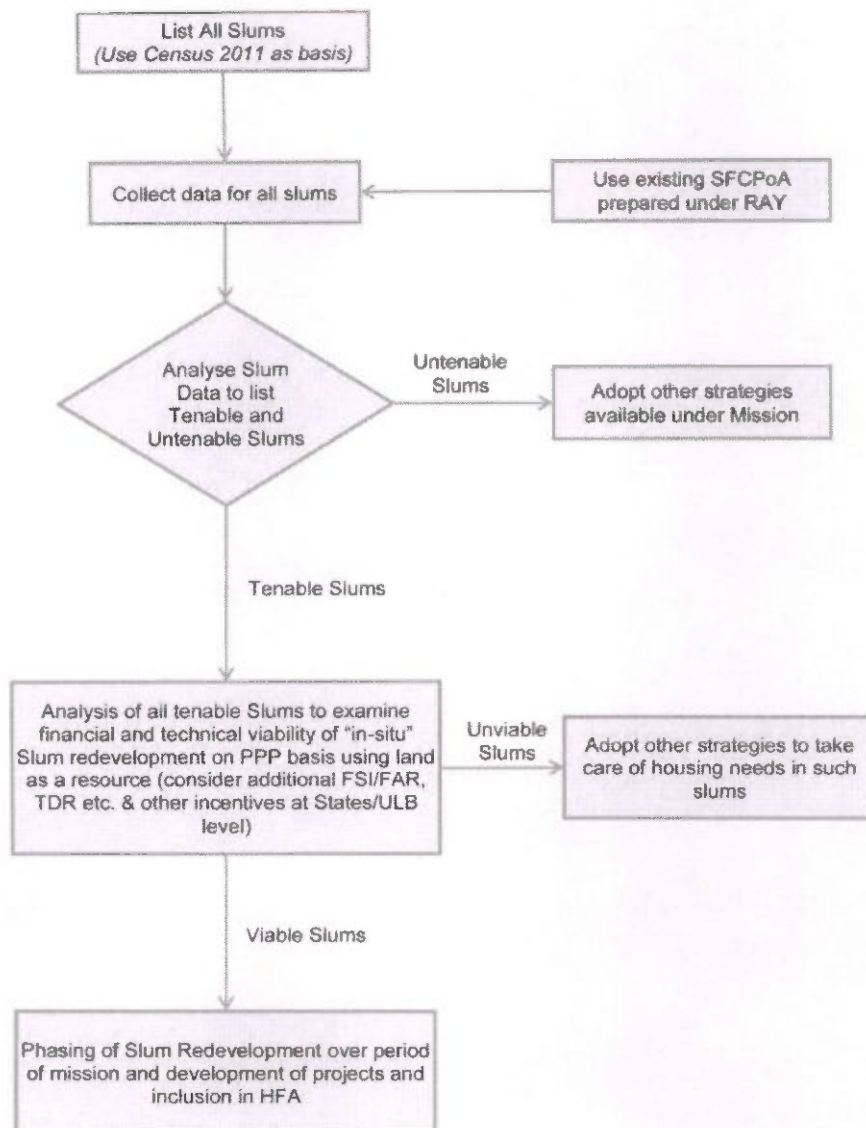

- Credit-Linked Subsidy Scheme (CLSS)

Prabodh Sarkar  
Chairman  
Ashokenagar-Kalyangarh Municipality



## Steps in Credit Linked Subsidy Scheme (Ref Para 5 of guidelines)

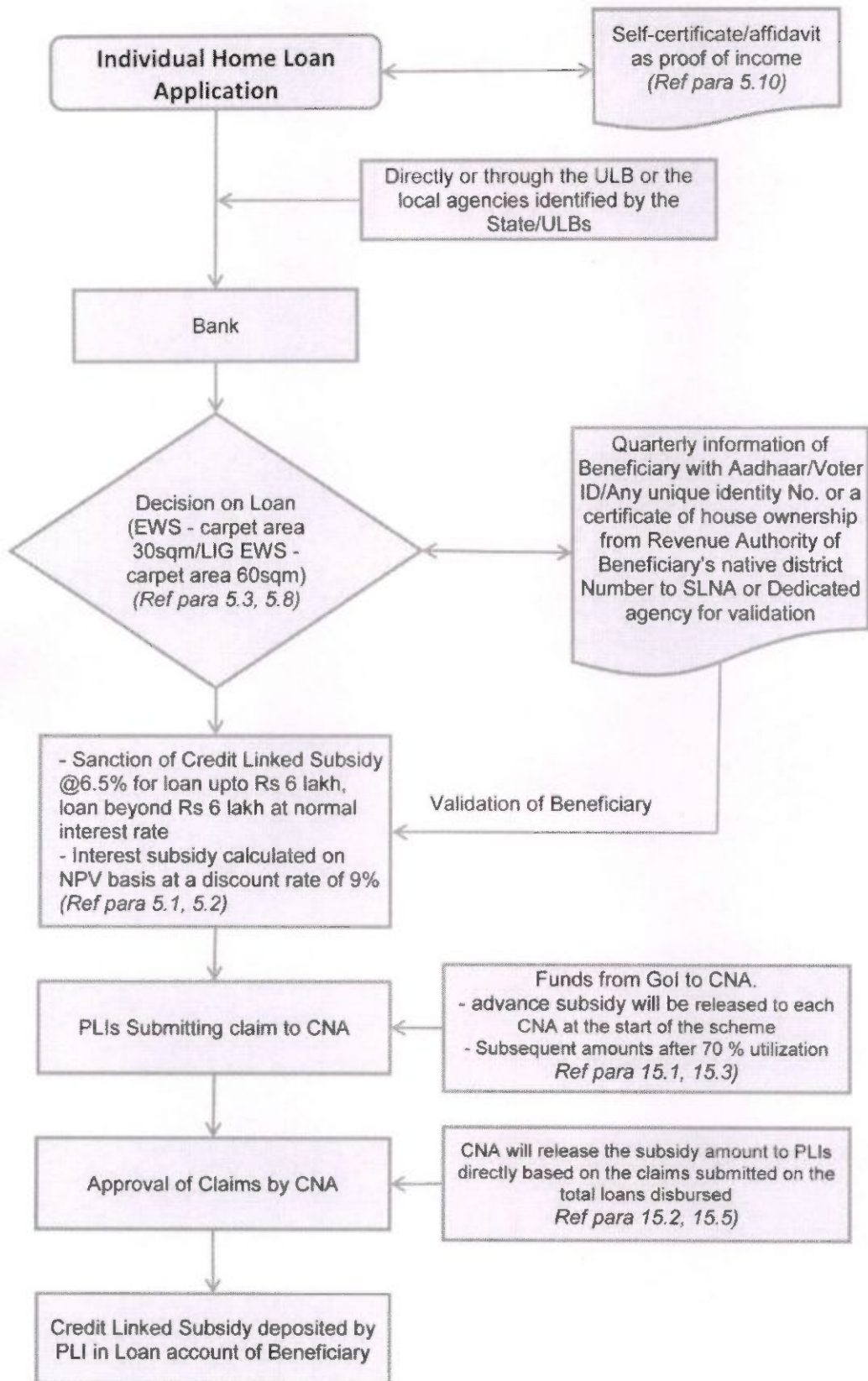

- Affordable Housing in Partnership (AHP)

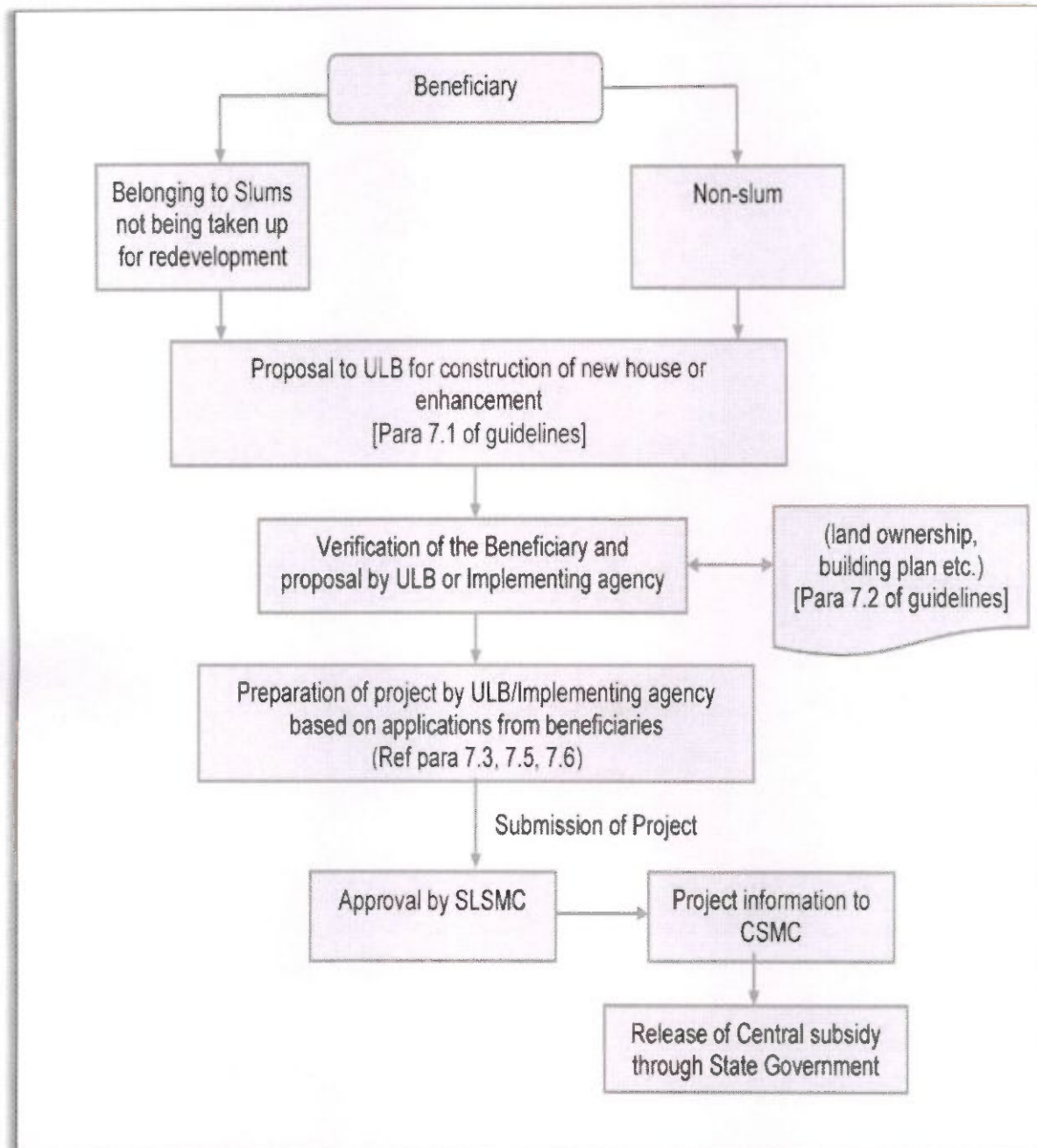

  
Prabodh Sarkar  
Chairman  
Ashokenagar-Kalyangarh Municipality



# ASHOKENAGAR-KALYANGARH MUNICIPALITY

- Beneficiary-led individual house construction or enhancement

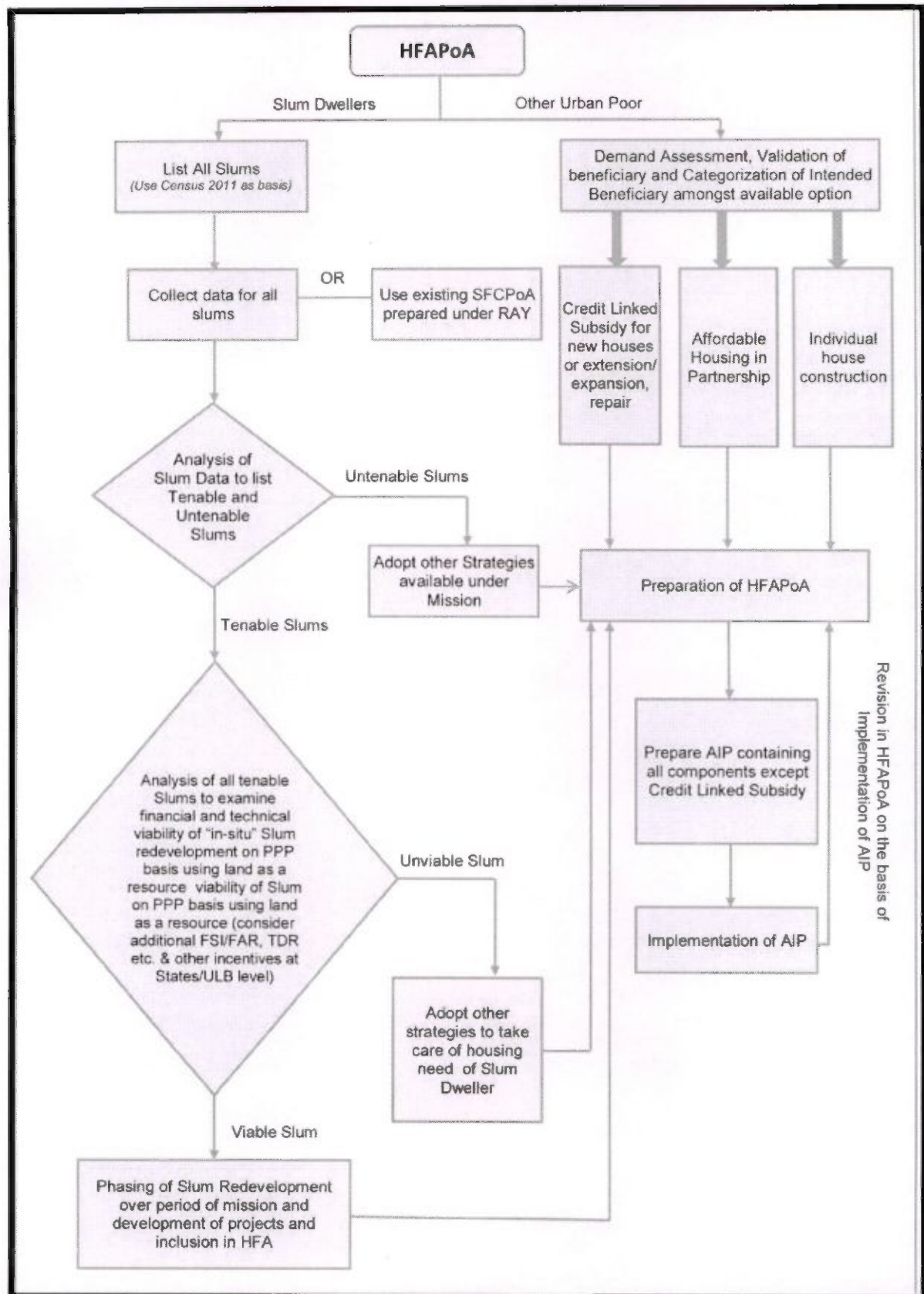

# ASHOKENAGAR-KALYANGARH MUNICIPALITY

## III. Year-wise Proposed Interventions in Slums

| Year    | Number of Beneficiaries and Central Assistance Required (Rs. in Crores) |                      |        |                              |                      |         |                          |                      |        |                                   |                      |        | Total                |         |
|---------|---|----------------------|--------|------------------------------|----------------------|---------|--------------------------|----------------------|--------|-----------------------------------|----------------------|--------|----------------------|---------|
|         | Redevelopment thru Private Partner Participation*                       |                      |        | Beneficiary-led Construction |                      |         | Credit Linked Subsidy*** |                      |        | Affordable Housing in Partnership |                      |        |                      |         |
|         | No. of Slums  | No. of Beneficiaries | Amount | No. of Slums                 | No. of Beneficiaries | Amount  | No. of Slums             | No. of Beneficiaries | Amount | No. of Slums                      | No. of Beneficiaries | Amount | No. of Beneficiaries | Amount  |
| 2015-16 |   |                      |        | 123                          | 678                  | 10.17   | 123                      | 50                   |        |                                   |                      |        | 728                  | 10.17   |
| 2016-17 |   |                      |        | 123                          | 1356                 | 20.34   | 123                      | 100                  |        |                                   |                      |        | 1456                 | 20.34   |
| 2017-18 |   |                      |        | 123                          | 1356                 | 20.34   | 123                      | 100                  |        |                                   |                      |        | 1456                 | 20.34   |
| 2018-19 |   |                      |        | 123                          | 1017                 | 15.255  | 123                      | 100                  |        |                                   |                      |        | 1117                 | 15.255  |
| 2019-20 |   |                      |        | 123                          | 1017                 | 15.255  | 123                      | 100                  |        |                                   |                      |        | 1117                 | 15.255  |
| 2020-21 |   |                      |        | 123                          | 678                  | 10.17   | 123                      | 90                   |        |                                   |                      |        | 768                  | 10.17   |
| 2021-22 |   |                      |        | 123                          | 659                  | 9.885   | 123                      | 0                    |        |                                   |                      |        | 659                  | 9.885   |
| Total   |   |                      |        |                              | 6761                 | 101.415 |                          | 540                  |        |                                   |                      |        | 7301                 | 101.415 |
|         |   |                      |        |                              |                      |         |                          |                      |        |                                   |                      |        |                      |         |

\* Each beneficiary at the rate of one lakh each, \*\*Each Beneficiary at the rate of 1.5 lakh each, \*\*\* Just put number of beneficiaries, amount is not required,\*\*\*\* Affordable Housing in Partnership @ 1.5 lakh each

## IV. Year-wise Proposed Interventions for Other Urban Poor based on demand survey

| Year    | Number of Beneficiaries and Central Assistance Required (Rs. in Crores) |        |                       |        |                                   |        |                                   |        |                      |        |
|---------|---|--------|-----------------------|--------|-----------------------------------|--------|-----------------------------------|--------|----------------------|--------|
|         | Beneficiary-led Construction  |        | Credit Linked Subsidy |        | Affordable Housing in Partnership |        | Future Urban Poor projection(AHP) |        | Total                |        |
|         | No. of Beneficiaries  | Amount | No. of Beneficiaries  | Amount | No. of Beneficiaries              | Amount | No. of Beneficiaries              | Amount | No. of Beneficiaries | Amount |
| 2015-16 | 214   | 3.21   | 20                    |        |                                   |        | 0                                 | 0.00   | 234                  | 3.21   |
| 2016-17 | 427   | 6.405  | 40                    |        |                                   |        | 206                               | 4.29   | 753                  | 10.70  |
| 2017-18 | 427   | 6.405  | 30                    |        |                                   |        | 143                               | 2.15   | 600                  | 8.55   |
| 2018-19 | 320   | 4.8    | 30                    |        |                                   |        | 143                               | 2.15   | 493                  | 6.95   |
| 2019-20 | 320   | 4.8    | 30                    |        |                                   |        | 143                               | 2.15   | 493                  | 6.95   |
| 2020-21 | 212   | 3.18   | 27                    |        |                                   |        | 143                               | 2.15   | 382                  | 5.33   |
| 2021-22 | 229   | 3.435  | 0                     |        |                                   |        | 143                               | 2.15   | 372                  | 5.58   |
| Total   | 2149  | 32.235 | 177                   |        |                                   |        | 1001                              | 15.015 | 3327                 | 47.25  |



Prabodh Sarkar  
Chairman  
Ashokenagar-Kalyangarh Municipality



# ASHOKENAGAR-KALYANGARH MUNICIPALITY

## 4. Intervention Plan and Central assistance.

(Use Table III-V in HFAPoA guidelines)

| V. Year-wise targets under different components            |                      |   |        |         |        |         |        |         |        |         |        |         |        |         |        |       |        |
|--|----------------------|---|--------|---------|--------|---------|--------|---------|--------|---------|--------|---------|--------|---------|--------|-------|--------|
| Interventions  | Slums /<br>Non-Slums | Number of Beneficiaries and Central Assistance Required (Rs. in Crores) |        |         |        |         |        |         |        |         |        |         |        |         |        | Total |        |
|  |                      | 2015-16   |        | 2016-17 |        | 2017-18 |        | 2018-19 |        | 2019-20 |        | 2020-21 |        | 2021-22 |        |       |        |
|  |                      | No.   | Amount | No.     | Amount | No.     | Amount | No.     | Amount | No.     | Amount | No.     | Amount | No.     | Amount | No.   | Amount |
| Redevelopment through Private Participation                | Slums                |   |        |         |        |         |        |         |        |         |        |         |        |         |        |       |        |
| Subsidy for beneficiary-led/ improvement of existing house | Slums                | 678   | 10.17  | 1356    | 20.34  | 1356    | 20.34  | 1017    | 15.26  | 1017    | 15.26  | 678     | 10.17  | 659     | 9.885  | 6761  | 101.42 |
|  | Non-Slums            | 214   | 3.21   | 427     | 6.405  | 427     | 6.405  | 320     | 4.80   | 320     | 4.80   | 212     | 3.18   | 229     | 3.435  | 2149  | 32.24  |
| Credit linked subsidy to individual beneficiaries          | Slums                | 50  |        | 100     |        | 100     |        | 100     |        | 100     |        | 90      |        | 0       |        | 540   |        |
|  | Non-Slums            | 20  |        | 40      |        | 30      |        | 30      |        | 30      |        | 27      |        | 0       |        | 177   |        |
| Affordable Housing in Partnership (AHP)                    | Slums                |   |        |         |        |         |        |         |        |         |        |         |        |         |        |       |        |
|  | Non-Slums            |   |        |         |        |         |        |         |        |         |        |         |        |         |        |       |        |
| Future Urban Poor projection(AHP)                          | N/A                  | 0   | 0      | 286     | 4.29   | 143     | 2.145  | 143     | 2.145  | 143     | 2.145  | 143     | 2.145  | 143     | 2.145  | 1001  | 15.015 |
| Total  |                      | 962   | 13.38  | 2209    | 31.035 | 2056    | 28.89  | 1610    | 24.15  | 1610    | 22.20  | 1150    | 15.495 | 1031    | 15.465 | 10628 | 148.67 |

## 5. Institutional Arrangements for Implementation of Development Options

(Proposed Institutional framework at State and ULB level and Their Roles and Responsibilities)

It will be implemented according to the prescribe Govt. norms and advice.

The institutional arrangement of the mission is describe in below

## Institutional Mechanism:

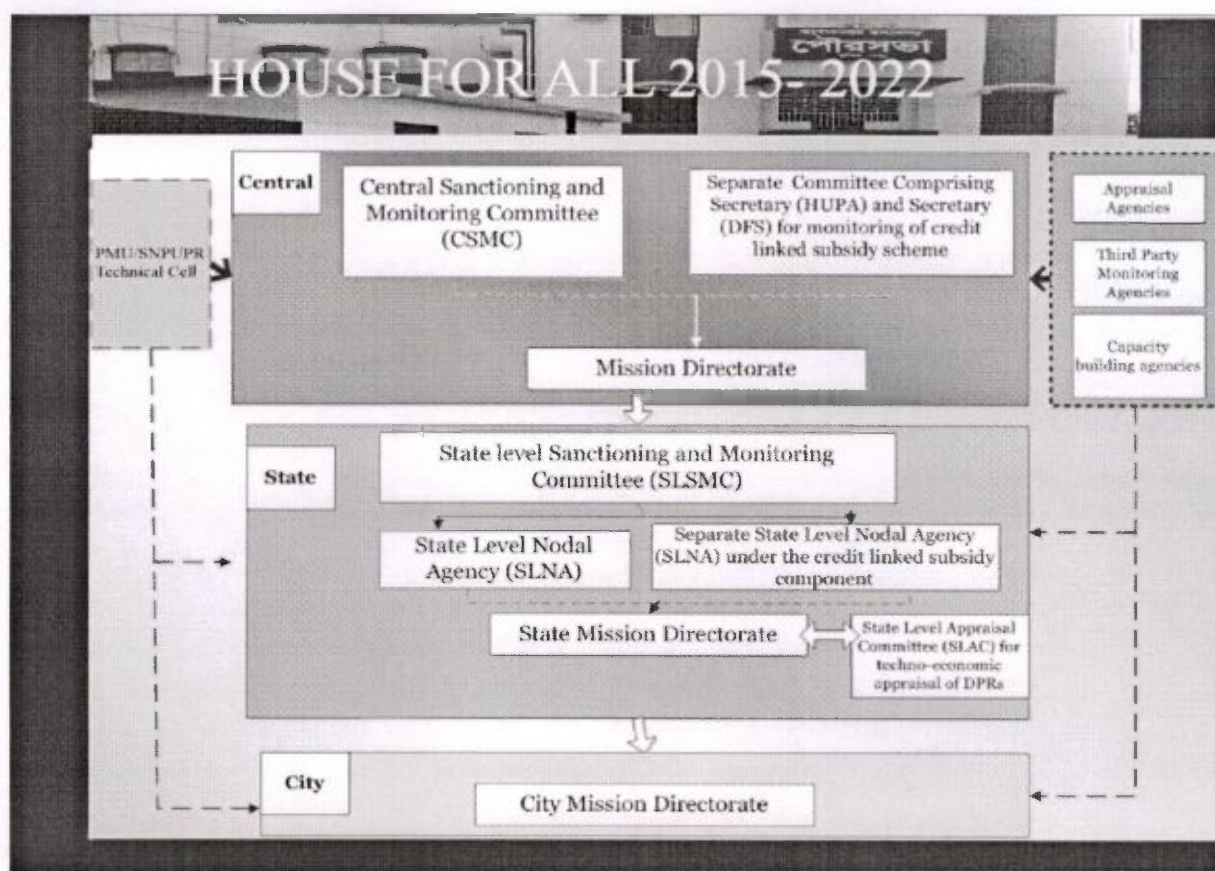

Pradeep Sarkar  
Chairman  
Ashokenagar-Kalyangarh Municipality

# ASHOKENAGAR-KALYANGARH MUNICIPALITY

## Roles and responsibilities of the Municipality:

### State Level Sanctioning and Monitoring Committee (SLSMC)

#### Indicative functions of SLSMC

- Approval of Housing for All Plan of Action (HFAPoA)
- Approval of Annual Implementation Plan
- Approval of DPRs under various components of the Mission
- Approval of Annual Quality Monitoring Plans
- Reviewing progress of approved projects in the State and Cities
- Monitoring of implementation of Mission
- Any other issues required for effective implementation of the Mission.

## ASHOKENAGAR-KALYANGARH Municipality:

**ASHOKENAGAR-KALYANGARH Municipality** shall be the nodal agency for implementation of HFAPoA and has set up a robust administrative structure for implementation. The roles and responsibilities of the key stakeholder are as follows:

- I. **House for All Nodal Officers:** Office Superintendent of the **ASHOKENAGAR-KALYANGARH Municipality** has been designated as the HFA Nodal Officer for demonstrating the commitment and willingness to implement the HFAPoA.
- II. **House for All Working Group:** **ASHOKENAGAR-KALYANGARH Municipality** has created a HFA working group with departmental heads of all key departments including PWD, Finance, Health, Water Supply, Establishment, Information Technology, Planning and NULM. The working group was instrumental in preparing the HFAPoA and going forward will be responsible for the implementation of HFAPoA.
- III. **Slum level federation at city level and slum dweller association at slum level:** **ASHOKENAGAR-KALYANGARH Municipality** has two CDS now as RO, ALF, CLF and 320 numbers SHG covering 23 wards and plan to establish a slum level federation at city level and slum dweller association at slum level for smooth implementation of HFA and ensuring that the detailed project reports are prepared in consultation with the community. The slum dweller association would also implement the O&M plan, which community had agreed upon, by collecting the contributions amongst themselves and formation of group housing societies as may be required.

  
Prabodh Sarkar  
Chairman  
Ashokenagar-Kalyangarh Municipality



## 6. Project Monitoring and Social audit

*(Broad description of the Project monitoring and Social audit in line with guidelines)*

A competent committee under the municipality has been formed to implement the project as per Govt. guide line. It has been also decided by the committee in his 1<sup>st</sup> meeting that the project will be completed in 4 phases as per Govt. guide line. The committee will send its report from time to time to municipal authority to the high power state committee for their information and necessary advice.

The social audit will be conducted under guidance of the aforesaid committee, with the technical consultant who will submit report according to the guideline set forth in the project.

## 7. Conclusion

*(Snapshot containing the key features of the HFAPoA highlighting the total financial requirement)*

It is very useful and need base project for the development of living condition of economically weaker section .The total financials of the project has been shown below in summarized form.

Total cost of project as central grant of Rs. 148.67 crore as shown in Table no III – V.



Prabodh Sarkar  
Chairman  
Ashokenagar-Kalyangarh Municipality

## 8. Annexure

### Annexure A: Beneficiary List

### Annexure B: City Profile Tables

**Table 1 : Land Use of Planning Area –**

| Land use (in Sq.Km)       | As in 2001 | Existing Land use 2011 |
|---------------------------|------------|------------------------|
| Residential               | 1.78       | 2.21                   |
| Commercial                | 1.33       | 1.65                   |
| Industrial                | 0.17       | 0.19                   |
| Recreational              | 3.11       | 3.86                   |
| Public & Semi public      | 2.90       | 3.34                   |
| Transport & Communication | 0.61       | 1.05                   |
| Total Developed Area      | 9.90       | 12.30                  |
| Source: Municipal data    |            |                        |

  
**Prabodh Sarkar**  
 Chairman  
 Ashokenagar-Kalyangarh Municipality



# ASHOKENAGAR-KALYANGARH MUNICIPALITY

Table 2: Social and Demographic Details

| Parameter                          | 2011 Census                |         |               | 2001 census                |         |               | 1991 census                |         |               |
|------------------------------------|----------------------------|---------|---------------|----------------------------|---------|---------------|----------------------------|---------|---------------|
|                                    | Males                      | Females | Total Persons | Males                      | Females | Total Persons | Males                      | Females | Total Persons |
| Total Population                   | 61236                      | 60356   | 121592        | 56490                      | 55117   | 111607        | 48765                      | 47550   | 96315         |
| Total Literate Population          | 53708                      | 49784   | 103492        |                            |         |               |                            |         |               |
| Literacy Rate                      |                            |         |               |                            |         |               |                            |         |               |
| Sex Ratio (females per 1000 males) | 955                        |         |               | Not available              |         |               | Not available              |         |               |
| Total No. of wards                 | 22                         |         |               | 22                         |         |               | 22                         |         |               |
| Populous ward                      | 6, 10,11,12,13,17,19,20,21 |         |               | 6, 10,11,12,13,17,19,20,21 |         |               | 6, 10,11,12,13,17,19,20,21 |         |               |
| Occupational Pattern:              |                            |         |               |                            |         |               |                            |         |               |
| Primary (%)                        | 51.7                       |         |               | 56.7                       |         |               | 66.8                       |         |               |
| Secondary (%)                      | 23.5                       |         |               | 17.5                       |         |               | 12.7                       |         |               |
| Tertiary (%)                       | 24.8                       |         |               | 25.8                       |         |               | 20.5                       |         |               |
| Household Industry workers         | 492                        |         |               | Not available              |         |               | Not available              |         |               |
| Other workers                      | 2932                       |         |               | Not available              |         |               | Not available              |         |               |
| Marginal Workers                   | 3539                       |         |               | Not available              |         |               | Not available              |         |               |
| Cultivators                        | 365                        |         |               | Not available              |         |               | Not available              |         |               |
| Agriculture Labourers              | 983                        |         |               | Not available              |         |               | Not available              |         |               |
| Household Industry workers         | 2356                       |         |               | Not available              |         |               | Not available              |         |               |
| Other workers                      | 35405                      |         |               | Not available              |         |               | Not available              |         |               |
| Non workers                        | 78944                      |         |               | Not available              |         |               | Not available              |         |               |

*Prabodh Sarkar*

Prabodh Sarkar  
Chairman  
Ashokenagar-Kalyangarh Municipality

# ASHOKENAGAR-KALYANGARH MUNICIPALITY

Table 3: Ward Wise demographic Details

| Ward No | 1991             |                  | 2001             |                  | 2011             |                  | Density in 2001 | Density in 2011 | Remarks |
|---------|------------------|------------------|------------------|------------------|------------------|------------------|-----------------|-----------------|---------|
|         | Total Population | Total Households | Total Population | Total Households | Total Population | Total Households |                 |                 |         |
| 1       | 7984             | 1757             | 9630             | 2103             | 14312            | 2160             |                 |                 |         |
| 2       | 4481             | 1384             | 5375             | 1316             | 9588             | 1403             |                 |                 |         |
| 3       | 3695             | 618              | 3901             | 744              | 7648             | 872              |                 |                 |         |
| 4       | 3782             | 774              | 4203             | 839              | 8402             | 959              |                 |                 |         |
| 5       | 4276             | 933              | 4821             | 1008             | 8569             | 1082             |                 |                 |         |
| 6       | 5493             | 1443             | 6450             | 1501             | 6593             | 1574             |                 |                 |         |
| 7       | 3393             | 958              | 3679             | 1069             | 3886             | 1095             |                 |                 |         |
| 8       | 3686             | 776              | 4111             | 929              | 4412             | 999              |                 |                 |         |
| 9       | 5035             | 1481             | 5584             | 1469             | 5979             | 1523             |                 |                 |         |
| 10      | 4451             | 897              | 4626             | 1135             | 4658             | 1240             |                 |                 |         |
| 11      | 5746             | 1158             | 5766             | 1214             | 5760             | 1373             |                 |                 |         |
| 12      | 3477             | 780              | 3570             | 945              | 3632             | 1042             |                 |                 |         |
| 13      | 4413             | 1170             | 6255             | 1534             | 7302             | 1584             |                 |                 |         |
| 14      | 3153             | 786              | 3087             | 840              | 3209             | 931              |                 |                 |         |
| 15      | 4890             | 1113             | 5192             | 1208             | 5461             | 1244             |                 |                 |         |
| 16      | 3338             | 791              | 3323             | 900              | 3479             | 967              |                 |                 |         |
| 17      | 6293             | 1421             | 6689             | 1467             | 6672             | 1484             |                 |                 |         |
| 18      | 3298             | 839              | 3417             | 879              | 3615             | 936              |                 |                 |         |
| 19      | 4344             | 1671             | 5261             | 1691             | 5126             | 1721             |                 |                 |         |
| 20      | 3691             | 761              | 5210             | 845              | 4864             | 890              |                 |                 |         |
| 21      | 3109             | 889              | 5404             | 1203             | 6245             | 1320             |                 |                 |         |
| 22      | 4287             | 1147             | 6053             | 1388             | 8376             | 1421             |                 |                 |         |
| 23      | 0                | 0                | 0                | 0                | 0                | 0                |                 |                 |         |
| Total   | 96315            |                  | 111607           |                  |                  |                  |                 |                 |         |

Note: Please insert additional rows in this table, if required



Prabodh Sarkar  
Chairman  
Ashokenagar-Kalyangarh Municipality



# ASHOKENAGAR-KALYANGARH MUNICIPALITY

Table4: BPL and Slum growth trends

| Sl No | Year            | Total Population in Slums | Total BPL population | Total Households | Total Households in Slums |
|-------|-----------------|---------------------------|----------------------|------------------|---------------------------|
| 1.    | 1971            | Not available             | Not available        | Not available    | Not available             |
| 2.    | 1981            | Not available             | Not available        | Not available    | Not available             |
| 3.    | 1991            | Not available             | Not available        | Not available    | Not available             |
| 4.    | 1996            | Not available             | 41856                | 9208             | Not available             |
| 5.    | 2001            | Not available             | Not available        | Not available    | Not available             |
| 6.    | 2006            | Not available             | 61321                | 13462            | Not available             |
| 7.    | 2013(Estimated) | Not available             | 75321                | 16439            | Not available             |

  
 Prabodh Sarkar  
 Chairman  
 Ashokenagar-Kalyangarh Municipality

# ASHOKENAGAR-KALYANGARH MUNICIPALITY

**Table – 6. Slum wise intervention strategies for untenable slums and non PPP Slums.:**

| II. Slum-wise Intervention strategies for Untenable Slums and Non-PPP Slums |                                 |  |  |  |                                  |
|---|---------------------------------|--|--|--|----------------------------------|
| Name of the Slum  | Area of the Slum<br>in sq. mtrs | Total No. of Slum<br>Households as per<br>USHA.....* | Proposed Development<br>Strategy           |  | Proposed Year of<br>Intervention |
|   |                                 |  | i. Affordable Housing<br>Project (AHP)     |  |                                  |
|   |                                 |  | ii. Credit Linked Subsidy<br>Scheme (CLSS) |  |                                  |
|   |                                 |  | iii. Beneficiary Led<br>Construction       |  |                                  |
|   |                                 |  | iv. Clubbing with other<br>Tenable Slums** |  |                                  |
| BANBANIA (EAST)(S-1)  | 112000                          | 144  | Beneficiary Led Construction               |  | 2015-2022                        |
| BANBANIA(WEST)(S-2)   | 160000                          | 121  | Beneficiary Led Construction               |  | 2015-2022                        |
| BANBONIA (MIDDLE)(S-3)  | 180000                          | 55   | Beneficiary Led Construction               |  | 2015-2022                        |
| BANBONIA BHAKTAPARA(S-4)  | 29000                           | 93   | Beneficiary Led Construction               |  | 2015-2022                        |
| DEBINAGAR(S-5)  | 156000                          | 85   | Beneficiary Led Construction               |  | 2015-2022                        |
| KAYADANGA PUKURPAR(S-6)   | 290000                          | 175  | Beneficiary Led Construction               |  | 2015-2022                        |
| NATTAPARA(S-7)  | 62000                           | 31   | Beneficiary Led Construction               |  | 2015-2022                        |
| BHATSALA(S-8)   | 155000                          | 18   | Beneficiary Led Construction               |  | 2015-2022                        |
| KHALPAR(S-9)  | 100000                          | 60   | Beneficiary Led Construction               |  | 2015-2022                        |
| HATTATHA COLONY(S-10)   | 40000                           | 141  | Beneficiary Led Construction               |  | 2015-2022                        |
| BAGPARA(S-11)   | 132000                          | 122  | Beneficiary Led Construction               |  | 2015-2022                        |
| LAKEPAR(S-12)   | 73000                           | 126  | Beneficiary Led Construction               |  | 2015-2022                        |
| 5 NO COLONY(S-13)   | 6000                            | 111  | Beneficiary Led Construction               |  | 2015-2022                        |
| 14A TARUNPALLY(S-14)  | 55000                           | 101  | Beneficiary Led Construction               |  | 2015-2022                        |



## ASHOKENAGAR-KALYANGARH MUNICIPALITY

|                               |        |     |                              |           |
|-------------------------------|--------|-----|------------------------------|-----------|
| GHOSHPARA BIDHANPALLY(S-15)   | 56000  | 125 | Beneficiary Led Construction | 2015-2022 |
| SASTRIJI COLONY(S-16)         | 25000  | 115 | Beneficiary Led Construction | 2015-2022 |
| BANDHABPALLY(S-17)            | 40000  | 61  | Beneficiary Led Construction | 2015-2022 |
| NIBEDITAPALLY(S-18)           | 44000  | 181 | Beneficiary Led Construction | 2015-2022 |
| SARATNAGAR COLONY(S-19)       | 67000  | 48  | Beneficiary Led Construction | 2015-2022 |
| NABAPALLY(S-20)               | 64000  | 464 | Beneficiary Led Construction | 2015-2022 |
| 1/3 PALLY(S-21)               | 70000  | 162 | Beneficiary Led Construction | 2015-2022 |
| RABINDRA PALLY(S-22)          | 43000  | 0   | Beneficiary Led Construction | 2015-2022 |
| PURBACHAL & SWARAJPALLY(S-23) | 20000  | 64  | Beneficiary Led Construction | 2015-2022 |
| JANAKALYANPALLY(S-24)         | 98000  | 82  | Beneficiary Led Construction | 2015-2022 |
| ASHOKEPALLY(S-25)             | 50000  | 599 | Beneficiary Led Construction | 2015-2022 |
| DAKSHINPALLY(S-26)            | 27000  | 53  | Beneficiary Led Construction | 2015-2022 |
| SISIR PALLY(S-27)             | 40000  | 116 | Beneficiary Led Construction | 2015-2022 |
| ANANDAMATH PALLY(S-28)        | 28000  | 313 | Beneficiary Led Construction | 2015-2022 |
| KESAB PALLY(S-29)             | 60000  | 168 | Beneficiary Led Construction | 2015-2022 |
| 5 NO. TARUNPALLY(S-30)        | 67000  | 24  | Beneficiary Led Construction | 2015-2022 |
| SUBHASPALLY(S-31)             | 72000  | 289 | Beneficiary Led Construction | 2015-2022 |
| MAHAPROBHU COLONY(S-32)       | 70000  | 0   | Beneficiary Led Construction | 2015-2022 |
| SARODAPALLY(S-33)             | 900000 | 0   | Beneficiary Led Construction | 2015-2022 |
| DEROJIOPALLY(S-34)            | 14000  | 0   | Beneficiary Led Construction | 2015-2022 |
| RAMKRISHNA PALLY(S-35)        | 30000  | 0   | Beneficiary Led Construction | 2015-2022 |
| NABAJIBAN PALLY(S-36)         | 160000 | 195 | Beneficiary Led Construction | 2015-2022 |
| SUKANTAPALLY(S-37)            | 44000  | 0   | Beneficiary Led Construction | 2015-2022 |
| ASHRAFABAD GOVT. COLONY(S-38) | 180000 | 0   | Beneficiary Led Construction | 2015-2022 |
| RAIL COLONY(S-39)             | 70000  | 0   | Beneficiary Led Construction | 2015-2022 |
| MANIKNAGAR COLONY(S-40)       | 380000 | 0   | Beneficiary Led Construction | 2015-2022 |
| GOLDERPARA(S-41)              | 12000  | 0   | Beneficiary Led Construction | 2015-2022 |
| ADARSHAPALLY(S-42)            | 90000  | 0   | Beneficiary Led Construction | 2015-2022 |



Prabodh Sarkar  
Chairman

Ashokenagar-Kalyangarh Municipality



# ASHOKENAGAR-KALYANGARH MUNICIPALITY

|                                    |         |     |                              |           |
|------------------------------------|---------|-----|------------------------------|-----------|
| SHRAMA LAXMI COLONY(S-43)          | 220000  | 0   | Beneficiary Led Construction | 2015-2022 |
| SUKANTA PALLY(S-44)                | 83000   | 60  | Beneficiary Led Construction | 2015-2022 |
| MOHANPUR MUSLIM PARA(S-45)         | 83000   | 198 | Beneficiary Led Construction | 2015-2022 |
| BANBONIA KUCHIDIN PARA(S-46)       | 66000   | 122 | Beneficiary Led Construction | 2015-2022 |
| ADIBASHI PARA(S-47)                | 33000   | 159 | Beneficiary Led Construction | 2015-2022 |
| DAKSHIN PALLY(S-48)                | 1672000 | 91  | Beneficiary Led Construction | 2015-2022 |
| UTTAR PALLY(S-49)                  | 1338000 | 0   | Beneficiary Led Construction | 2015-2022 |
| NATUN PARA(S-50)                   | 51000   | 85  | Beneficiary Led Construction | 2015-2022 |
| RISHI PARA(S-51)                   | 51000   | 53  | Beneficiary Led Construction | 2015-2022 |
| KAYADANGA AATGHAT COLONY(S-52)     | 10000   | 44  | Beneficiary Led Construction | 2015-2022 |
| BHUDEB COLONY(S-53)                | 16000   | 43  | Beneficiary Led Construction | 2015-2022 |
| SRILANKA COLONY(S-54)              | 20000   | 80  | Beneficiary Led Construction | 2015-2022 |
| GACHA PARA(S-55)                   | 23000   | 156 | Beneficiary Led Construction | 2015-2022 |
| SARKAR PALLY(S-56)                 | 30000   | 117 | Beneficiary Led Construction | 2015-2022 |
| SHAKHARI PALLY(S-57)               | 33000   | 209 | Beneficiary Led Construction | 2015-2022 |
| DASPARA PALLY(S-58)                | 33000   | 13  | Beneficiary Led Construction | 2015-2022 |
| NALANDAMATHPALLY(S-59)             | 30000   | 187 | Beneficiary Led Construction | 2015-2022 |
| 11 NO PUKUR PAR(S-60)              | 30000   | 175 | Beneficiary Led Construction | 2015-2022 |
| MALIPARA(S-61)                     | 20000   | 61  | Beneficiary Led Construction | 2015-2022 |
| KHALPAR RAMKRISHNAPALLY(S-62)      | 10000   | 115 | Beneficiary Led Construction | 2015-2022 |
| 19 NO KANKPUL KHALPUR(SOUTH)(S-63) | 13000   | 83  | Beneficiary Led Construction | 2015-2022 |
| JAHARJYOTIPARA(S-64)               | 42000   | 144 | Beneficiary Led Construction | 2015-2022 |
| GHOSH PARA(S-65)                   | 16000   | 100 | Beneficiary Led Construction | 2015-2022 |
| 21 NO.KANKPUL(S-66)                | 33000   | 85  | Beneficiary Led Construction | 2015-2022 |
| PALPARA(S-67)                      | 16000   | 33  | Beneficiary Led Construction | 2015-2022 |
| BASAKPARA(S-68)                    | 100000  | 119 | Beneficiary Led Construction | 2015-2022 |
| BALAPARA(S-69)                     | 16000   | 319 | Beneficiary Led Construction | 2015-2022 |
| NORTH KANCHUAPALLY(S-70)           | 100000  | 112 | Beneficiary Led Construction | 2015-2022 |



# ASHOKENAGAR-KALYANGARH MUNICIPALITY

|                                   |         |     |                              |           |
|-----------------------------------|---------|-----|------------------------------|-----------|
| BINIMOYPALLY(S-71)                | 1100000 | 79  | Beneficiary Led Construction | 2015-2022 |
| 4 NO LAKE COLONY(S-72)            | 19000   | 215 | Beneficiary Led Construction | 2015-2022 |
| 2 NO COLONY - WARD (7) (S-73)     | 49000   | 112 | Beneficiary Led Construction | 2015-2022 |
| SUHRID SANGHA SQ.COLONY(S-74)     | 8000    | 109 | Beneficiary Led Construction | 2015-2022 |
| SWAMIJI SANGHA PARA(S-75)         | 43000   | 49  | Beneficiary Led Construction | 2015-2022 |
| PADMAPUKURPALLY - WARD (8) (S-76) | 20000   | 346 | Beneficiary Led Construction | 2015-2022 |
| MAJHI PARA(S-77)                  | 16000   | 30  | Beneficiary Led Construction | 2015-2022 |
| DASPARA(S-78)                     | 20000   | 24  | Beneficiary Led Construction | 2015-2022 |
| RAHAPARA(S-79)                    | 16000   | 25  | Beneficiary Led Construction | 2015-2022 |
| HARIPUR COLONY(S-80)              | 33000   | 95  | Beneficiary Led Construction | 2015-2022 |
| 1 NO P.L.CAMP PALLY(S-81)         | 26000   | 18  | Beneficiary Led Construction | 2015-2022 |
| SATGHAR PALLY(S-82)               | 33000   | 22  | Beneficiary Led Construction | 2015-2022 |
| DASPALLY(S-83)                    | 43000   | 30  | Beneficiary Led Construction | 2015-2022 |
| BASAKPUKUR PAR(S-84)              | 30000   | 18  | Beneficiary Led Construction | 2015-2022 |
| N.P.C.(S-85)                      | 66000   | 68  | Beneficiary Led Construction | 2015-2022 |
| JELEPARA(S-86)                    | 33000   | 132 | Beneficiary Led Construction | 2015-2022 |
| 2 NO COLONY - WARD (11) (S-87)    | 113000  | 135 | Beneficiary Led Construction | 2015-2022 |
| SHANTINIKETANPALLY(S-88)          | 10000   | 46  | Beneficiary Led Construction | 2015-2022 |
| SHILPARA(S-89)                    | 10000   | 16  | Beneficiary Led Construction | 2015-2022 |
| NEW PALLY(S-90)                   | 13000   | 0   | Beneficiary Led Construction | 2015-2022 |
| MOMINPUR MUSLIM PARA(S-91)        | 100000  | 0   | Beneficiary Led Construction | 2015-2022 |
| BIBHU COLONY(S-92)                | 33000   | 0   | Beneficiary Led Construction | 2015-2022 |
| 8/3, KALIBARI MORE PALLY(S-93)    | 5000    | 107 | Beneficiary Led Construction | 2015-2022 |
| NLC(S-94)                         | 66000   | 127 | Beneficiary Led Construction | 2015-2022 |
| 8 NO SUKANTAPALLY(S-95)           | 100000  | 106 | Beneficiary Led Construction | 2015-2022 |
| BAIGACHHI PURBAPARA(S-96)         | 16000   | 65  | Beneficiary Led Construction | 2015-2022 |
| BAIGACHHI UTTARPARA(S-97)         | 33000   | 265 | Beneficiary Led Construction | 2015-2022 |
| ADARSHAPALLY EAST PART(S-98)      | 6000    | 83  | Beneficiary Led Construction | 2015-2022 |

  
 Prabodh Sarkar  
 Chairman  
 Ashokenagar-Kalyangarh Municipality



# ASHOKENAGAR-KALYANGARH MUNICIPALITY

|  |        |     |                              |           |
|--|--------|-----|------------------------------|-----------|
| SUKANTAPALLY(PRAJNANANANDA)(S-99)        | 8000   | 121 | Beneficiary Led Construction | 2015-2022 |
| PADMAPUKURPALLY (S-100)                  | 66000  | 152 | Beneficiary Led Construction | 2015-2022 |
| SANI MONDIR PALLY(S-101)                 | 66000  | 196 | Beneficiary Led Construction | 2015-2022 |
| P.L.- 5 PALLY(S-102)                     | 33000  | 0   | Beneficiary Led Construction | 2015-2022 |
| PARUIPARA(SHERPUR)(S-103)                | 3000   | 184 | Beneficiary Led Construction | 2015-2022 |
| BUILDINGMORE NATARAJPALLY(S-104)         | 17000  | 0   | Beneficiary Led Construction | 2015-2022 |
| MANIKENAGAR - WARD (19) (S-105)          | 66000  | 0   | Beneficiary Led Construction | 2015-2022 |
| PURBA DAS PALLY(S-106)                   | 66000  | 0   | Beneficiary Led Construction | 2015-2022 |
| SAHAJI PARA(S-107)                       | 33000  | 0   | Beneficiary Led Construction | 2015-2022 |
| REFUGEE PALLY(S-108)                     | 133000 | 0   | Beneficiary Led Construction | 2015-2022 |
| PASCHIM PALLY(S-109)                     | 67000  | 0   | Beneficiary Led Construction | 2015-2022 |
| MADHYA PALLY(S-110)                      | 133000 | 0   | Beneficiary Led Construction | 2015-2022 |
| MANIKNAGAR PURBA PALLY(S-111)            | 133000 | 0   | Beneficiary Led Construction | 2015-2022 |
| KAYPUTRAPALLY(S-112)                     | 66000  | 0   | Beneficiary Led Construction | 2015-2022 |
| NABARUN PALLY(S-113)                     | 50000  | 0   | Beneficiary Led Construction | 2015-2022 |
| BAIGACHI MATH PALLY(NEAR KHALPAR)(S-114) | 16000  | 0   | Beneficiary Led Construction | 2015-2022 |
| UTTAR SARDAR PALLY(S-115)                | 30000  | 69  | Beneficiary Led Construction | 2015-2022 |
| DAKSHIN SARDARPALLY(S-116)               | 40000  | 0   | Beneficiary Led Construction | 2015-2022 |
| SHAKTINAGAR(S-117)                       | 100000 | 0   | Beneficiary Led Construction | 2015-2022 |
| GHOSH PALLY(S-118)                       | 150000 | 0   | Beneficiary Led Construction | 2015-2022 |
| PARUIPALLY(S-119)                        | 150000 | 0   | Beneficiary Led Construction | 2015-2022 |
| DHANKAL MATH PALLY(S-120)                | 16000  | 406 | Beneficiary Led Construction | 2015-2022 |
| PANDE PALLY(S-121)                       | 66000  | 0   | Beneficiary Led Construction | 2015-2022 |
| MOLLAH PALLY(S-122)                      | 66000  | 0   | Beneficiary Led Construction | 2015-2022 |
| MANIKNAGAR KANCHANPALLY (S-123)          | 200000 | 282 | Beneficiary Led Construction | 2015-2022 |



Prabodh Sarkar  
Chairman  
Ashokenagar-Kalyangarh Municipality



# ASHOKENAGAR KALYANGARH MUNICIPALITY

|  |                |
|--|----------------|
| Total no of Dwelling unit                        | 2175 Nos.      |
| Rate per Dwelling unit                           | 3.68 Lakhs.    |
| Total Cost of Dwelling unit (2175 x 3.68 Lakhs.) | 8004 Lakhs.    |
| Central Share ( 2175x 1.5 Lakhs)                 | 3262.5 Lakhs.  |
| State Share (2175x 1.93) Lakhs                   | 4197.75 Lakhs. |
| Beneficiary Share (2175x 0.25 Lakhs)             | 543.75 Lakhs.  |
| ULB Share  | Nil            |

|   |                     |
|---|---------------------|
| <b>10 % of total Dwelling unit (8004 Lakhs x 10%)</b> | <b>800.4 Lakhs.</b> |
| Central Share   | NIL                 |
| State Share ( 50% x 800.4 Lakhs)                      | 400.2 Lakhs.        |
| Beneficiary Share                                     | NIL                 |
| ULB Share ( 50% x 800.4 Lakhs)                        | 400.2 Lakhs.        |

**THE TOTAL PROJECT COST WILL BE RUPESS                      80.0400 Crores**

Out of these 80.04 Crores is the cost of Housing Infrastructure. The following table shows the share of cost between housing infrastructure & Physical Infrastructure.

*Table: Cost Break up between Housing & Infrastructure*

| COMPONENT                          | COST                  |
|------------------------------------|-----------------------|
| Housing Cost(2175)(Dwelling Units) | 8004 Lakhs            |
| Infrastructure Cost                | 800.4 Lakhs           |
| <b>Total</b>                       | <b>8804.400 Lakhs</b> |
| i.e.                               | 8804.40 Lakhs         |
| i.e.                               | 880.44 Crores         |

  
 Prabodh Sarkar  
 Chairman  
 Ashokenagar-Kalyangarh Municipality

# ASHOKENAGAR KALYANGARH MUNICIPALITY

## Annexure 7C

(Para 14.5 of the Guidelines)

Format for Project under Beneficiary Led Construction Or Enhancement

|    |   |   |                      |                                    |               |   |          |                        |
|----|---|---|----------------------|------------------------------------|---------------|---|----------|------------------------|
| 1  | Name of the State:  | West Bengal                                 |                      |                                    |               |   |          |                        |
| 2  | Name of the District:   | North 24 Parganas                           |                      |                                    |               |   |          |                        |
| 3  | Name of the City:   | Ashokenagar Kalyangarh                      |                      |                                    |               |   |          |                        |
| 4  | Project Name:   | HFA - ASHOKNAGAR KALYANGARH 2019-20         |                      |                                    |               |   |          |                        |
| 5  | Project Code:   |   |                      |                                    |               |   |          |                        |
| 6  | State Level Nodal Agency:   | State Urban Development Agency (SUDA)       |                      |                                    |               |   |          |                        |
| 7  | Implementing Agency/ ULB  | Ashokenagar Kalyangarh Municipality         |                      |                                    |               |   |          |                        |
| 8  | Date of Approval by State Level Sanctioning and Monitoring Committee (SLSMC)  |   |                      |                                    |               |   |          |                        |
| 9  | No. of location covered in project: No of Slum Area Covered & No of Non Slum Area Covered   | Name of Location                            | No. of beneficiaries | Whether Slum / Non-Slum area       | If Slum, then | If slum, whether it gets completely rehabilitated |          |                        |
|    |   | Ashokenagar Kalyangarh Municipal Area       | 2175                 | Covering both Slum & Non-Slum area | Notified      | No  |          |                        |
| 10 | Project Cost (Rs. In Lakhs)   | 8804.4                                      |                      |                                    |               |   |          |                        |
| 11 | No. of beneficiaries covered in the project   | GEN   | SC                   | ST                                 | OBC           | Total   | Minority | Person with Disability |
|    |   | 812   | 1153                 | 12                                 | 198           | 2175  | 112      | N/A                    |
| 12 | Whether beneficiary have been selected as PMAY Guidelines?  | Yes   |                      |                                    |               |   |          |                        |
| 13 | No. of Houses constructed / acquired. Please specify ownership (Any of these)   | Joint                                       | Female               | Male                               | Transgender   |   |          |                        |
|    |   | N/A   | 1338                 | 837                                | N/A           |   |          |                        |
| 14 | No. of beneficiaries covered in the project   | Male  | Female               | Transgender                        |               |   |          |                        |
|    |   | 837   | 1338                 | N/A                                |               |   |          |                        |
| 15 | Whether it has been ensured that selected beneficiaries have rightful ownership   | Yes   |                      |                                    |               |   |          |                        |
|    | Whether building plan for all houses have been Approved?  | Yes   |                      |                                    |               |   |          |                        |
| 17 | i. Gol grant required (Rs. 1.5 lakh per eligible beneficiary) (Rs. in Lakhs)  | 3262.5                                      |                      |                                    |               |   |          |                        |
|    | ii. State grant, (Rs. in Lakhs)   | 4597.95                                     |                      |                                    |               |   |          |                        |
|    | iii. ULB grant (Rs. in Lakhs)   | 400.2                                       |                      |                                    |               |   |          |                        |
|    | iv. Beneficiary Share (Rs. in Lakhs)  | 543.75                                      |                      |                                    |               |   |          |                        |
|    | v. Total (Rs. in Lakhs)   | 8804.4                                      |                      |                                    |               |   |          |                        |
| 18 | Whether technical specification / design for housing have been ensured as per Indian Standards / NBC/ State Norms?  | Yes   |                      |                                    |               |   |          |                        |
| 19 | Whether it has been ensured that balance cost of construction is tied up with State Grant, ULB Grant & Beneficiary Share ?                                | Yes   |                      |                                    |               |   |          |                        |
|    | Whether trunk and line infrastructure is existing or being provisioned ?  |   |                      |                                    |               |   |          |                        |
|    | i. Water Supply   | Yes   |                      |                                    |               |   |          |                        |
|    | ii. Sewerage  | No  |                      |                                    |               |   |          |                        |
|    | iii. Road   | Yes   |                      |                                    |               |   |          |                        |
|    | iv. Storm Water Drain   | Yes   |                      |                                    |               |   |          |                        |
|    | v. External Electrification   | Yes   |                      |                                    |               |   |          |                        |
|    | vi. Solid Waste Management  | Yes   |                      |                                    |               |   |          |                        |
|    | vii. Any Other  | Yes   |                      |                                    |               |   |          |                        |
|    | viii. In case, any infrastructure has not been proposed, reason thereof.  |   |                      |                                    |               |   |          |                        |
| 20 | Whether disaster (earthquake, flood, cyclone, landslide etc.) resistant features have been adopted in concept, design and implementation of the project ? | Yes   |                      |                                    |               |   |          |                        |
|    | Whether Demand Survey Completed for entire city ?   | Yes   |                      |                                    |               |   |          |                        |
| 22 | Whether City-wide integrated project have been formulated ? If not reasons thereof ?  | Yes   |                      |                                    |               |   |          |                        |
| 23 | Whether validation with SECC data for housing condition conducted ?   | Yes   |                      |                                    |               |   |          |                        |
| 24 | Whether Direct Benefit Transfer (DBT) of fund to individual bank account of beneficiary ensured in the project ?  | Yes   |                      |                                    |               |   |          |                        |
| 25 | Whether there is provision in DPR for tracking/monitoring the progress of individual houses through geo-tagged photographs ?                              | Yes   |                      |                                    |               |   |          |                        |
| 26 | Whether any innovation/cost effective / Green technology adopted in the project?  | Yes   |                      |                                    |               |   |          |                        |
| 27 | Comments of SLAC after techno economic appraisal of DPR   | Project covers the most needy beneficiaries |                      |                                    |               |   |          |                        |
| 28 | Project brief including any other information ULB/State would like to furnish   | The project covers all wards                |                      |                                    |               |   |          |                        |
| 29 | Project Submission Date to SLSMC  |   |                      |                                    |               |   |          |                        |

It is hereby confirmed that State/UT and ULB have checked all the beneficiaries as per guidelines of HFA. It is also submitted that no beneficiary has been selected for more than one benefit under the Mission including Credit Linked Subsidy Scheme (CLSS) component of the Mission.

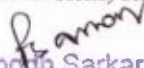
  
**Prabou Sarkar**  
 Chairman  
 Ashokenagar-Kalyangarh Municipality

Signature  
 Chief Engineer  
 M.E Dte,GoWB

Signature  
 Director,SUDA

Signature  
 Principal Secretary,  
 UD & MA Department,GoWB



# ASHOKENAGAR KALYANGARH MUNICIPALITY

Rupees in lakhs

| NAME OF THE<br>SCHEME  | ESTIMATED<br>COST | YEAR 2019-20 |         |        |               | TOTAL   |
|--|-------------------|--------------|---------|--------|---------------|---------|
|  |                   | GOI          | GOWB    | ULB    | Beneficiaries |         |
| PMAY project –<br>ASHOKENAGAR-<br>KALYANGARH<br>MUNICIPALITY | 2732.40           | 1012.50      | 1426.95 | 124.20 | 168.75        | 2732.40 |

## PHASING OF FUND

Rupees in lakhs

| YEAR 2019-20             | RELEASE OF FUND |                |               |               |                |
|--------------------------|-----------------|----------------|---------------|---------------|----------------|
|                          | GOI             | GOWB           | ULB           | Beneficiaries | TOTAL          |
| 1st Installment @ 40%    | 405.00          | 570.78         | 49.68         | 168.75        | 1194.21        |
| 2nd Installment @<br>40% | 405.00          | 570.78         | 49.68         | 0.00          | 1025.46        |
| 3rd Installment @ 20%    | 202.50          | 285.39         | 24.84         | 0.00          | 512.73         |
| <b>TOTAL</b>             | <b>1012.50</b>  | <b>1426.95</b> | <b>124.20</b> | <b>168.75</b> | <b>2732.40</b> |

| REQUIREMENT OF FUND |  |                 |         |
|---------------------|--|-----------------|---------|
| RUPESS IN LAKHS     |  |                 |         |
| SL NO               | NAME OF<br>THE<br>SCHEME   | YEAR<br>2019-20 | TOTAL   |
| 1                   | PMAY<br>project -<br>ASHOKEN<br>AGAR<br>KALYANG<br>ARH<br>MUNICIAP<br>LITY | 2732.40         | 2732.40 |
| <b>TOTAL</b>        |  | 2732.40         | 2732.40 |

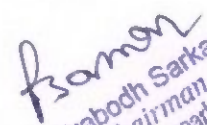
  
**Prabodh Sarkar**  
 Chairman  
 Ashokenagar-Kalyangarh Municipality

AS KENAGAR KALYANGARH MUNICIIPALITY

Project Contributions (Physical + Financial) (Rs. In lacs)

| Sl No.                                  | Scheme Component    | Type                   | Quantity | Unit | Rate (in Rs./unit) | Proposed project cost<br>(in lakh) | Appraised Project<br>Cost<br>(in lakh) | Central Share<br>(@ Rs. 1.5 Lac/D.U.) | State Govt. Share<br>(@Rs.1.92858 Lac/D.U.) | ULB Share<br>(@ Rs.<br>0.25       | Beneficiari<br>es Share              |
|---|---------------------|------------------------|----------|------|--------------------|------------------------------------|--|---------------------------------------|---|-----------------------------------|--------------------------------------|
| A. HOUSING                              |                     |                        |          |      |                    |                                    |  |                                       |   |                                   |                                      |
| BLC                                     |                     |                        |          |      |                    |                                    |  |                                       |   |                                   |                                      |
| 1                                       | Single stored units |                        | 2175     | Nos. | 367858             | 8004                               | 8004                                   | 3262.5                                | 4197.75                                     | 0                                 | 543.75                               |
| Total Housing Cost Sub Total (A)        |                     |                        |          |      |                    | 8004                               | 8004                                   | 3262.5                                | 4197.75                                     | 0                                 | 543.75                               |
| B. INFRASTRUCTURE                       |                     |                        |          |      |                    |                                    |  |                                       |   |                                   |                                      |
| Sl No.                                  | Scheme Component    | Type                   | Quantity | Unit | Rate (in Rs./unit) | Proposed project cost<br>(in lakh) | Appraised Project<br>Cost<br>(in lakh) | Central Share<br>(in lakh)            | State Govt. Share<br>(@ 50%)<br>(in lakh)   | ULB Share<br>(@ 50%)<br>(in lakh) | Beneficiari<br>es Share<br>(in lakh) |
| Roads                                   |                     |                        |          |      |                    |                                    |  |                                       |   |                                   |                                      |
| 1                                       | BT Roads            | Bituminous             | 32696.08 | Sqm  | 612                | 200.10                             | 200.10                                 | 0                                     | 100.0500048                                 | 100.0500048                       | 0                                    |
| ii                                      | CC Roads            | Cement Concrete        | 10973.5  | Sqm  | 1736               | 190.50                             | 190.50                                 | 0                                     | 95.24998                                    | 95.24998                          | 0                                    |
| Water Supply                            |                     |                        |          |      |                    |                                    |  |                                       |   |                                   |                                      |
| 2                                       | Pipeline (Dist.)    | 100 mm dia. Dist. (DI) | 18339.59 | Mtr  | 1066               | 195.50                             | 195.50                                 | 0                                     | 97.75                                       | 97.75                             | 0                                    |
| Storm Water Drains                      |                     |                        |          |      |                    |                                    |  |                                       |   |                                   |                                      |
| 3                                       | Surface drain       | Brick Masonry          | 8437     | Mtr  | 2540               | 214.30                             | 214.30                                 | 0                                     | 107.15                                      | 107.15                            | 0                                    |
| Total Infrastructure Cost Sub Total (B) |                     |                        |          |      |                    | 800.40                             | 800.40                                 | 0                                     | 400.20                                      | 400.20                            | 0                                    |
| Grand Total (A+B)                       |                     |                        |          |      |                    | 8804.40                            | 8804.40                                | 3262.5                                | 4597.95                                     | 400.20                            | 543.75                               |

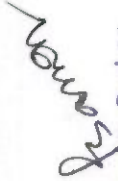
  
Prabodh Sarkar  
Chairman  
Ashkenagar-Kalyangarh Municipality



# ASHOKENAGAR KALYANGARH MUNICIPALITY

## Project Details

|    |   |                 |  |
|----|---|-----------------|--|
| 1  | State   | :               | West Bengal  |
| 2  | City  | :               | ASHOKENAGAR-KALYANGARH MUNICIPALITY                |
| 3  | Project Name                                      | :               | Pradhan Mantri Awas Yojana Housing for All (Urban) |
| 4  | Project Cost                                      | (Rs. In Lacs) : | 8804.4   |
| 5  | Central Share                                     | (Rs. In Lacs) : | 3262.5   |
| 6  | State Share                                       | (Rs. In Lacs) : | 4597.95  |
| 7  | ULB Share   | (Rs. In Lacs) : | 400.2  |
| 8  | Beneficiary Share                                 | (Rs. In Lacs) : | 543.75   |
| 9  | Total Infrastructure cost                         | (Rs. In Lacs) : | 800.4  |
| 10 | Percentage of Infrastructure cost of Housing Cost | :               | 10%  |
| 11 | Infrastructure cost per dwelling unit             | (Rs. In Lacs) : | 0.36   |
| 12 | Year of Implementation                            | :               | 2019-20  |
| 13 | Component Housing construction                    | :               | Beneficiary Led Construction (BLC)                 |
| 14 | SOR Adopted                                       | :               | PWD (WB) w.e.f 1.7.14 with current corrigendum.    |

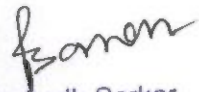
  
Prabodh Sarkar  
Chairman  
Ashokenagar-Kalyangarh Municipality

# ASHOKENAGAR-KALYANGARH MUNICIPALITY

|  |  |
|--|--|
| <br><b>SIBAPRASAD GUHA</b><br><i>Sub Assistant Engineer</i><br><i>Ashokenagar-Kalyangarh Municipality</i> |  |
| <b>Signature of the ULB Level Competent Technical officer</b>  | <b>Signature of the State Level Competent Technical Officer</b>  |
| <b>Name &amp; Designation: Siboprasad Guha, SAE</b><br><b>ASHOKENAGAR-KALYANGARH MUNICIPALITY</b>  | <b>Name &amp; Designation: Amit Das, Chief Engineer, Municipal Engineering Dte, Govt. of West Bengal</b>   |
| <b>Address: P.O. +P.S : Ashokenagar, Dist. North 24-Parganas, Pin-743222, W.B.</b>   | <b>Address: Bikash Bhawan, South Block, 1St Floor, Salt lake , Kolkata - 7000 91</b>   |
| <b>Fax No: + 91-03216-223112</b>   | <b>Fax No: +91- 33- 23375474</b>   |
| <b>Telephone No.: + 91-03216-221454</b>  | <b>Telephone No.: +91-33-23371331</b>  |
| <b>Mobile No.: 09735360889</b>   | <b>Mobile No.: (0)9475825219</b>   |
| <b>E-mail: mr.spguha@gmail.com</b>   | <b>E-mail: ce_medte@yahoo.com</b>  |
|  | <br><b>Prabodh Sarkar</b><br><i>Chairman</i><br><i>Ashokenagar-Kalyangarh Municipality</i> |
| <b>Signature of the State Level Nodal Officer</b>  | <b>Signature of the Chairman / CEO/Commissioner of ULB Implementing Agency</b>   |
| <b>Name &amp; Designation: Sri M.N. Pradhan, IAS Director, SUDA</b>  | <b>Name &amp; Designation: Chairman, ASHOKENAGAR-KALYANGARH MUNICIPALITY</b>   |
| <b>Address: State Urban Development Agency</b>   | <b>Address: P.O. +P.S : Ashokenagar, Dist. North 24-Parganas, Pin-743222, W.B.</b>   |
| <b>Fax No: 91-33-23585767</b>  | <b>Fax No.: 03216-223112</b>   |
| <b>Telephone No: + 91-33-23585767</b>  | <b>Telephone No.: 03216-221454</b>   |
| <b>Mobile No.: (0) 9830031488</b>  | <b>Mobile No.: 09609180232</b>   |
| <b>E-Mail: wbsudadir@gmail.com</b>   | <b>E-mail : chairman_akm@yahoo.com</b>   |



## ASHOKENAGAR-KALYANGARH MUNICIPALITY

### III. Year-wise Proposed Interventions in Slums

| Year    | Number of Beneficiaries and Central Assistance Required (Rs. in Crores) |                      |        |                              |                      |        |                          |                      |        |                                   |                      |        |        |
|---------|---|----------------------|--------|------------------------------|----------------------|--------|--------------------------|----------------------|--------|-----------------------------------|----------------------|--------|--------|
|         | Redevelopment thru Private Partner Participation*                       |                      |        | Beneficiary-led Construction |                      |        | Credit Linked Subsidy*** |                      |        | Affordable Housing in Partnership |                      |        | Total  |
|         | No. of Slums  | No. of Beneficiaries | Amount | No. of Slums                 | No. of Beneficiaries | Amount | No. of Slums             | No. of Beneficiaries | Amount | No. of Slums                      | No. of Beneficiaries | Amount |        |
| 2015-16 |   |                      |        | 123                          | 569                  | 8.535  | 123                      | 100                  |        |                                   |                      |        | 8.535  |
| 2016-17 |   |                      |        | 123                          | 0                    | 0      | 123                      | 0                    |        |                                   |                      | 0      | 0      |
| 2017-18 |   |                      |        | 123                          | 220                  | 3.3    | 123                      | 100                  |        |                                   |                      |        | 3.3    |
| 2018-19 |   |                      |        | 123                          | 1586                 | 23.79  | 123                      | 100                  |        |                                   |                      |        | 23.79  |
| 2019-20 |   |                      |        | 123                          | 82                   | 1.23   | 123                      | 100                  |        |                                   |                      |        | 1.23   |
| 2020-21 |   |                      |        | 123                          | 3639                 | 54.585 | 123                      | 100                  |        |                                   |                      |        | 54.585 |
| 2021-22 |   |                      |        | 123                          | 1232                 | 18.48  | 123                      | 0                    |        |                                   |                      |        | 18.48  |
| Total   |   |                      |        |                              | 7328                 | 109.92 |                          | 500                  |        |                                   |                      |        | 109.92 |

  
**Prabodh Sarkar**  
 Chairman  
 Ashokenagar-Kalyangarh Municipality

## ASHOKENAGAR-KALYANGARH MUNICIPALITY

### IV. Year-wise Proposed Interventions for Other Urban Poor based on demand survey

| Year    | Number of Beneficiaries and Central Assistance Required (Rs. in Crores) |        |                       |        |                                   |        |                               |        |                      |        |
|---------|---|--------|-----------------------|--------|-----------------------------------|--------|-------------------------------|--------|----------------------|--------|
|         | Beneficiary-led Construction  |        | Credit Linked Subsidy |        | Affordable Housing in Partnership |        | Future Urban projection (AHP) |        | Total                |        |
|         | No. of Beneficiaries  | Amount | No. of Beneficiaries  | Amount | No. of Beneficiaries              | Amount | No. of Beneficiaries          | Amount | No. of Beneficiaries | Amount |
| 2015-16 | 214   | 3.21   | 20                    |        |                                   |        | 143                           | 2.145  | 377                  | 5.355  |
| 2016-17 | 0   | 0      | 0                     |        |                                   |        | 0                             | 0      | 0                    | 0      |
| 2017-18 | 427   | 6.405  | 30                    |        |                                   |        | 143                           | 2.145  | 600                  | 8.55   |
| 2018-19 | 320   | 4.8    | 30                    |        |                                   |        | 143                           | 2.145  | 493                  | 6.945  |
| 2019-20 | 320   | 4.8    | 30                    |        |                                   |        | 286                           | 4.29   | 636                  | 9.09   |
| 2020-21 | 441   | 6.615  | 27                    |        |                                   |        | 143                           | 2.145  | 611                  | 8.76   |
| 2021-22 | 427   | 6.405  | 0                     |        |                                   |        | 143                           | 2.145  | 570                  | 8.55   |
| Total   | 2149  | 32.235 | 137                   |        |                                   |        | 1001                          |        | 3287                 | 47.25  |

  
**Prabodh Sarkar**  
 Chairman  
 Ashokenagar-Kalyangarh Municipality



## 4. Intervention Plan and Central Assistance

(Use Table III-V in HEAPoA guidelines)

### V. Year-wise targets under different components

| Interventions                                     | Slums/Non-Slums | Number of Beneficiaries and Central | Number of Beneficiaries and Central Assistance Required (Rs. In Crores) |        |         |        |         |        |         |        |         |        |         |        |         |        | Total |         |
|---|-----------------|-------------------------------------|---|--------|---------|--------|---------|--------|---------|--------|---------|--------|---------|--------|---------|--------|-------|---------|
|   |                 |                                     | 2015-16   |        | 2016-17 |        | 2017-18 |        | 2018-19 |        | 2019-20 |        | 2020-21 |        | 2021-22 |        |       |         |
|   |                 |                                     | No.   | Amount | No.     | Amount | No.     | Amount | No.     | Amount | No.     | Amount | No.     | Amount | No.     | Amount |       |         |
| Redevelopment through Private Participation       | Slums           |                                     |   |        |         |        |         |        |         |        |         |        |         |        |         |        |       |         |
|   | Slums           | 569                                 | 8.535   | 0      | 0       | 220    | 3.3     | 1586   | 23.79   | 82     | 1.23    | 3639   | 54.585  | 1232   | 18.48   |        | 7328  | 109.92  |
|   | Non-Slums       | 214                                 | 3.21  | 0      | 0       | 427    | 6.405   | 320    | 4.8     | 320    | 4.8     | 212    | 6.615   | 229    | 0       |        | 1722  | 25.83   |
| Credit linked subsidy to Individual beneficiaries | Slums           | 50                                  | 0   | 0      |         | 100    | 0       | 100    | 0       | 100    | 0       | 90     | 0       | 0      | 0       |        | 440   |         |
|   | Non-Slums       | 20                                  | 0   | 0      |         | 30     | 0       | 30     | 0       | 30     | 0       | 27     | 0       |        | 0       |        | 137   |         |
| Affordable Housing in Partnership (AHP)           | Slums           | 0                                   |   |        |         |        | 0       |        |         |        |         |        |         |        |         |        | 0     |         |
|   | Non-Slums       | 0                                   |   |        |         |        | 0       |        |         |        |         |        |         |        |         |        | 0     |         |
| Future Urban projection(AHP)                      | N/A             | 0                                   | 0   | 0      | 0       | 143    | 2.145   | 286    | 4.29    | 143    | 2.145   | 143    | 2.145   | 286    | 4.29    |        | 1001  | 15.015  |
| Total   |                 | 853                                 | 11.745  |        |         | 920    | 11.85   | 2322   | 32.88   | 675    | 8.175   | 4111   | 63.345  | 1747   | 22.77   |        | 10628 | 150.765 |

Signature  
(State Level Nodal Officer)

Signature  
(Secretary/Principal Secretary, Concerned Department)

  
Prabodh Sarkar  
Chairman  
Ashkenagar-Kalyangarh Municipality

# ASHOKENAGAR-KALYANGARH MUNICIPALITY

From USHA data

From Demand Survey of PMAY

| Ward Number | Slum Code (Slum Name)            | Number of total Households (including pucca) | AREA in Sq. Mtr | ST  | Minority | Physical Location | Ownership of Land     | Time to flooding | Household Density per Hectare/From USHA | Tenability (Years) | Land Value (L-1) is high and Z4 is low | Own | Rented | Others | Pucca | Samt. | Kachha | PPP | CLSS | JHP | SLC |
|-------------|----------------------------------|--|-----------------|-----|----------|-------------------|-----------------------|------------------|---|--------------------|--|-----|--------|--------|-------|-------|--------|-----|------|-----|-----|
| 1           | 1 BANBANIA EAST(S-1)             | 144  | 112000          | 2   | 0        | 48 Others(non-H)  | Own Upto 15 days      | 0.078 Yes        | 24                                      | 0                  | 0                                      | 88  | 0      | 0      | 0     | 0     | 0      | 0   | 0    | 0   | 0   |
| 2           | 2 BANBANIA WEST(S-2)             | 121  | 160000          | 14  | 0        | 0 Others(non-H)   | Own 15-30 days        | 0.132 Yes        | 24                                      | 0                  | 0                                      | 81  | 0      | 0      | 0     | 0     | 0      | 0   | 0    | 0   | 0   |
| 3           | 3 BANBANIA MIDDLE(S-3)           | 51   | 180000          | 13  | 0        | 0 Others(non-H)   | Own 15-30 days        | 0.327 Yes        | 24                                      | 0                  | 0                                      | 67  | 0      | 0      | 0     | 0     | 0      | 0   | 0    | 0   | 0   |
| 4           | 4 BANBANIA BHAKTAPARA(S-4)       | 93   | 29000           | 18  | 1        | 1 Others(non-H)   | Own 15-30 days        | 0.031 Yes        | 24                                      | 0                  | 0                                      | 147 | 0      | 0      | 0     | 0     | 0      | 0   | 0    | 0   | 0   |
| 5           | 5 DEBINAGAR(S-5)                 | 85   | 150000          | 38  | 0        | 0 Others(non-H)   | Own Upto 15 days      | 0.184 Yes        | 24                                      | 0                  | 0                                      | 214 | 0      | 0      | 0     | 0     | 0      | 0   | 0    | 0   | 0   |
| 6           | 6 KADADANGA PUKURPAR(S-6)        | 175  | 290000          | 76  | 2        | 0 Others(non-H)   | Own More than 3 month | 0.200 Yes        | 23                                      | 0                  | 0                                      | 104 | 0      | 0      | 0     | 0     | 0      | 0   | 0    | 0   | 0   |
| 7           | 7 NATTAPARA(S-7)                 | 31   | 60000           | 53  | 1        | 1 Others(non-H)   | Own 15-30 days        | 0.061 Yes        | 22                                      | 0                  | 0                                      | 45  | 0      | 0      | 0     | 0     | 0      | 0   | 0    | 0   | 0   |
| 8           | 8 BHATSAL(S-8)                   | 18   | 150000          | 0   | 0        | 1 Others(non-H)   | Own Upto 15 days      | 0.107 Yes        | 23                                      | 0                  | 0                                      | 8   | 0      | 0      | 0     | 0     | 0      | 0   | 0    | 0   | 0   |
| 9           | 9 KHALPAR(S-9)                   | 60   | 100000          | 8   | 0        | 5 Along River/H   | Own 15-30 days        | 0.028 Yes        | 23                                      | 0                  | 0                                      | 0   | 0      | 0      | 0     | 0     | 0      | 0   | 0    | 0   | 0   |
| 10          | 10 HATTATHA COLONY(S-10)         | 141  | 40000           | 0   | 0        | 0 Others(non-H)   | Own 15-30 days        | 0.028 Yes        | 23                                      | 0                  | 0                                      | 0   | 0      | 0      | 0     | 0     | 0      | 0   | 0    | 0   | 0   |
| 11          | 11 BAGPARA(S-11)                 | 122  | 132000          | 14  | 0        | 3 Others(non-H)   | Own 15-30 days        | 0.068 Yes        | 23                                      | 0                  | 0                                      | 45  | 0      | 0      | 0     | 0     | 0      | 0   | 0    | 0   | 0   |
| 12          | 12 LAKEPAR(S-12)                 | 126  | 73000           | 19  | 0        | 1 Others(non-H)   | Own Upto 15 days      | 0.008 Yes        | 23                                      | 0                  | 0                                      | 63  | 0      | 0      | 0     | 0     | 0      | 0   | 0    | 0   | 0   |
| 13          | 13 NO COLONY(S-13)               | 111  | 6000            | 0   | 0        | 0 Others(non-H)   | Own 15-30 days        | 0.006 Yes        | 22                                      | 0                  | 0                                      | 2   | 0      | 0      | 0     | 0     | 0      | 0   | 0    | 0   | 0   |
| 14          | 14 TARUNPALLY(S-14)              | 101  | 55000           | 0   | 0        | 2 Others(non-H)   | Own Upto 15 days      | 0.044 Yes        | 22                                      | 0                  | 0                                      | 57  | 0      | 0      | 0     | 0     | 0      | 0   | 0    | 0   | 0   |
| 15          | 15 GHOSHARA BIDHANPALLY(S-15)    | 125  | 55000           | 35  | 0        | 0 Others(non-H)   | Own 15-30 days        | 0.045 Yes        | 22                                      | 0                  | 0                                      | 120 | 0      | 0      | 0     | 0     | 0      | 0   | 0    | 0   | 0   |
| 16          | 16 SASTRIJI COLONY(S-16)         | 135  | 25000           | 5   | 0        | 0 Others(non-H)   | Own 15-30 days        | 0.022 Yes        | 22                                      | 0                  | 0                                      | 22  | 0      | 0      | 0     | 0     | 0      | 0   | 0    | 0   | 0   |
| 17          | 17 BANDHABPALLY(S-17)            | 61   | 40000           | 0   | 0        | 3 Others(non-H)   | Own Upto 15 days      | 0.008 Yes        | 22                                      | 0                  | 0                                      | 28  | 0      | 0      | 0     | 0     | 0      | 0   | 0    | 0   | 0   |
| 18          | 18 NIBEDITAPALLY(S-18)           | 181  | 44000           | 3   | 0        | 0 Others(non-H)   | Own 15-30 days        | 0.004 Yes        | 22                                      | 0                  | 0                                      | 40  | 0      | 0      | 0     | 0     | 0      | 0   | 0    | 0   | 0   |
| 19          | 19 SARATNAGAR COLONY(S-19)       | 48   | 67000           | 3   | 0        | 4 Others(non-H)   | Own 15-30 days        | 0.100 Yes        | 22                                      | 0                  | 0                                      | 58  | 0      | 0      | 0     | 0     | 0      | 0   | 0    | 0   | 0   |
| 20          | 20 NABAPALLY(S-20)               | 464  | 64000           | 2   | 0        | 3 Others(non-H)   | Own 15-30 days        | 0.014 Yes        | 21                                      | 0                  | 0                                      | 10  | 0      | 0      | 0     | 0     | 0      | 0   | 0    | 0   | 0   |
| 21          | 21 1/3 PALLY(S-21)               | 182  | 70000           | 62  | 0        | 0 Others(non-H)   | Own Upto 15 days      | 0.043 Yes        | 24                                      | 0                  | 0                                      | 80  | 0      | 0      | 0     | 0     | 0      | 0   | 0    | 0   | 0   |
| 22          | 22 RABINDRA PALLY(S-22)          | 0  | 43000           | 26  | 0        | 0 Others(non-H)   | Own Upto 15 days      | 0.000 Yes        | 24                                      | 0                  | 0                                      | 200 | 0      | 0      | 0     | 0     | 0      | 0   | 0    | 0   | 0   |
| 23          | 23 PURBACHAL & SWARAJPALLY(S-23) | 64   | 20000           | 1   | 0        | 0 Others(non-H)   | Own Upto 15 days      | 0.031 Yes        | 21                                      | 0                  | 0                                      | 14  | 0      | 0      | 0     | 0     | 0      | 0   | 0    | 0   | 0   |
| 24          | 24 JANAKALYANPALLY(S-24)         | 82   | 90000           | 15  | 0        | 3 Others(non-H)   | Own Upto 15 days      | 0.120 Yes        | 21                                      | 0                  | 0                                      | 51  | 0      | 0      | 0     | 0     | 0      | 0   | 0    | 0   | 0   |
| 25          | 25 ASHOKPALLY(S-25)              | 599  | 50000           | 3   | 0        | 1 Others(non-H)   | Own Upto 15 days      | 0.008 Yes        | 21                                      | 0                  | 0                                      | 32  | 0      | 0      | 0     | 0     | 0      | 0   | 0    | 0   | 0   |
| 26          | 26 DAKSHINPALLY(S-26)            | 53   | 27000           | 2   | 0        | 1 Others(non-H)   | Own Upto 15 days      | 0.051 Yes        | 21                                      | 0                  | 0                                      | 23  | 0      | 0      | 0     | 0     | 0      | 0   | 0    | 0   | 0   |
| 27          | 27 SISIR PALLY(S-27)             | 116  | 40000           | 11  | 0        | 0 Others(non-H)   | Own Upto 15 days      | 0.034 Yes        | 21                                      | 0                  | 0                                      | 22  | 0      | 0      | 0     | 0     | 0      | 0   | 0    | 0   | 0   |
| 28          | 28 ANANDNATH PALLY(S-28)         | 313  | 28000           | 0   | 0        | 0 Others(non-H)   | Own Upto 15 days      | 0.009 Yes        | 21                                      | 0                  | 0                                      | 3   | 0      | 0      | 0     | 0     | 0      | 0   | 0    | 0   | 0   |
| 29          | 29 KESAB PALLY(S-29)             | 168  | 60000           | 0   | 0        | 0 Others(non-H)   | Own Upto 15 days      | 0.028 Yes        | 21                                      | 0                  | 0                                      | 2   | 0      | 0      | 0     | 0     | 0      | 0   | 0    | 0   | 0   |
| 30          | 30 NO. TARUNPALLY(S-30)          | 24   | 67000           | 4   | 0        | 2 Others(non-H)   | Own Upto 15 days      | 0.278 Yes        | 21                                      | 0                  | 0                                      | 106 | 0      | 0      | 0     | 0     | 0      | 0   | 0    | 0   | 0   |
| 31          | 31 SUBHASPALLY(S-31)             | 289  | 72000           | 0   | 0        | 17 Others(non-H)  | Own Not prone         | 0.025 Yes        | 21                                      | 0                  | 0                                      | 36  | 0      | 0      | 0     | 0     | 0      | 0   | 0    | 0   | 0   |
| 32          | 32 MAHAPROBHU COLONY(S-32)       | 0  | 70000           | 0   | 0        | 5 Others(non-H)   | Own Not prone         | 0 Yes            | 21                                      | 0                  | 0                                      | 6   | 0      | 0      | 0     | 0     | 0      | 0   | 0    | 0   | 0   |
| 33          | 33 SARODAPALLY(S-33)             | 0  | 90000           | 19  | 0        | 1 Others(non-H)   | Own Upto 15 days      | 0 Yes            | 21                                      | 0                  | 0                                      | 27  | 0      | 0      | 0     | 0     | 0      | 0   | 0    | 0   | 0   |
| 34          | 34 DERIDIOPALLY(S-34)            | 0  | 14000           | 0   | 0        | 0 Others(non-H)   | Own 15-30 days        | 0 Yes            | 21                                      | 0                  | 0                                      | 1   | 0      | 0      | 0     | 0     | 0      | 0   | 0    | 0   | 0   |
| 35          | 35 RAMKRISHNA PALLY(S-35)        | 0  | 30000           | 2   | 0        | 0 Others(non-H)   | Own Upto 15 days      | 0 Yes            | 21                                      | 0                  | 0                                      | 3   | 0      | 0      | 0     | 0     | 0      | 0   | 0    | 0   | 0   |
| 36          | 36 NABAJIBAN PALLY(S-36)         | 195  | 160000          | 0   | 0        | 21 Others(non-H)  | Own 15-30 days        | 3120 Yes         | 21                                      | 0                  | 0                                      | 0   | 0      | 0      | 0     | 0     | 0      | 0   | 0    | 0   | 0   |
| 37          | 37 SUKANTAPALLY(S-37)            | 0  | 40000           | 0   | 0        | 3 Along Railway   | Own 15-30 days        | 0 Yes            | 21                                      | 0                  | 0                                      | 0   | 0      | 0      | 0     | 0     | 0      | 0   | 0    | 0   | 0   |
| 38          | 38 ASHRAFABAD GOVT. COLONY(S-38) | 0  | 180000          | 244 | 0        | 33 Others(non-H)  | Own 15-30 days        | 0 Yes            | 21                                      | 0                  | 0                                      | 362 | 0      | 0      | 0     | 0     | 0      | 0   | 0    | 0   | 0   |
| 39          | 39 RAIL COLONY(S-39)             | 0  | 70000           | 0   | 0        | 0 Along Railway   | Own Upto 15 days      | 0 Yes            | 21                                      | 0                  | 0                                      | 0   | 0      | 0      | 0     | 0     | 0      | 0   | 0    | 0   | 0   |
| 40          | 40 MANIKNAGAR COLONY(S-40)       | 0  | 380000          | 0   | 0        | 0 Others(non-H)   | Own Upto 15 days      | 0 Yes            | 21                                      | 0                  | 0                                      | 0   | 0      | 0      | 0     | 0     | 0      | 0   | 0    | 0   | 0   |
| 41          | 41 GOLDEPARA(S-41)               | 0  | 13000           | 3   | 0        | 1 Others(non-H)   | Own 15-30 days        | 0 Yes            | 24                                      | 0                  | 0                                      | 36  | 0      | 0      | 0     | 0     | 0      | 0   | 0    | 0   | 0   |
| 42          | 42 ADARSHAPALLY(S-42)            | 0  | 90000           | 7   | 1        | 1 Others(non-H)   | Own 15-30 days        | 0 Yes            | 24                                      | 0                  | 0                                      | 113 | 0      | 0      | 0     | 0     | 0      | 0   | 0    | 0   | 0   |
| 43          | 43 SHRAMA LAMH COLONY(S-43)      | 0  | 220000          | 33  | 0        | 0 On river/Water  | Own 15-30 days        | 0 Yes            | 24                                      | 0                  | 0                                      | 80  | 0      | 0      | 0     | 0     | 0      | 0   | 0    | 0   | 0   |
| 44          | 44 SUKANTA PALLY(S-44)           | 60   | 83000           | 15  | 0        | 0 Others(non-H)   | Own 15-30 days        | 498 Yes          | 24                                      | 0                  | 0                                      | 221 | 0      | 0      | 0     | 0     | 0      | 0   | 0    | 0   | 0   |
| 45          | 45 MOHANPUR MUSHIM PARA(S-45)    | 198  | 83000           | 12  | 1        | 0 Others(non-H)   | Own Upto 15 days      | 1843.4 Yes       | 24                                      | 0                  | 0                                      | 156 | 0      | 0      | 0     | 0     | 0      | 0   | 0    | 0   | 0   |
| 46          | 46 BANBONIA KUCHIDIM PARA(S-46)  | 127  | 66000           | 106 | 8        | 34 Others(non-H)  | Own 15-30 days        | 805.2 Yes        | 24                                      | 0                  | 0                                      | 302 | 0      | 0      | 0     | 0     | 0      | 0   | 0    | 0   | 0   |
| 47          | 47 ADIBASHI PARA(S-47)           | 159  | 33000           | 40  | 6        | 0 Others(non-H)   | Own 15-30 days        | 524.7 Yes        | 24                                      | 0                  | 0                                      | 90  | 0      | 0      | 0     | 0     | 0      | 0   | 0    | 0   | 0   |
| 48          | 48 DASGHIN PALLY(S-48)           | 91   | 157000          | 43  | 1        | 0 Others(non-H)   | Own 15-30 days        | 8216.2 Yes       | 24                                      | 0                  | 0                                      | 176 | 0      | 0      | 0     | 0     | 0      | 0   | 0    | 0   | 0   |
| 49          | 49 UTTAR PALLY(S-49)             | 0  | 133000          | 44  | 0        | 0 Others(non-H)   | Own 15-30 days        | 0 Yes            | 24                                      | 0                  | 0                                      | 133 | 0      | 0      | 0     | 0     | 0      | 0   | 0    | 0   | 0   |
| 50          | 50 NATUN PARA(S-50)              | 85   | 51000           | 80  | 0        | 0 Others(non-H)   | Own 15-30 days        | 433.5 Yes        | 24                                      | 0                  | 0                                      | 114 | 0      | 0      | 0     | 0     | 0      | 0   | 0    | 0   | 0   |

  
Prabodh Sarkar  
Chairman  
Ashokenagar-Kalyangarh Municipality



ASHOKENAGAR-KALYANGARH MUNICIPALITY

[illegible]

# ASHOKENAGAR-KALYANGARH MUNICIPALITY

Table 11.Non Slum Urban Poor Data

| Non Slum Urban Poor Data |                |        |           |                |        |                  |                              |                       |                                   |                                 |
|--------------------------|----------------|--------|-----------|----------------|--------|------------------|------------------------------|-----------------------|-----------------------------------|---------------------------------|
|                          | Land ownership |        |           | Housing Status |        | Homeless, If any | Beneficiary-led Construction | Credit Linked Subsidy | Affordable Housing in Partnership | Existing Housing shortage (H+J) |
|                          | Own            | Rented | Otherwise | Semi pucca     | Kutcha |                  |                              |                       |                                   |                                 |
| Ward 1                   | 13             | 0      | 0         | 4              | 3      | 0                | 0                            | 13                    | 0                                 | 13                              |
| Ward 2                   | 6              | 0      | 0         | 4              | 1      | 0                | 6                            | 0                     | 0                                 | 6                               |
| Ward 3                   | 21             | 1      | 0         | 11             | 3      | 0                | 5                            | 17                    | 0                                 | 22                              |
| Ward 4                   | 286            | 0      | 0         | 189            | 84     | 0                | 281                          | 5                     | 0                                 | 286                             |
| Ward 5                   | 240            | 0      | 1         | 126            | 108    | 0                | 236                          | 5                     | 0                                 | 241                             |
| Ward 6                   | 129            | 0      | 0         | 73             | 47     | 0                | 121                          | 8                     | 0                                 | 129                             |
| Ward 7                   | 128            | 4      | 0         | 74             | 44     | 0                | 123                          | 9                     | 0                                 | 132                             |
| Ward 8                   | 101            | 0      | 0         | 76             | 20     | 0                | 96                           | 5                     | 0                                 | 101                             |
| Ward 9                   | 21             | 0      | 0         | 14             | 3      | 0                | 21                           | 0                     | 0                                 | 21                              |
| Ward 10                  | 48             | 1      | 0         | 17             | 4      | 0                | 49                           | 0                     | 0                                 | 49                              |
| Ward 11                  | 34             | 1      | 7         | 29             | 7      | 0                | 42                           | 0                     | 0                                 | 42                              |
| Ward 12                  | 6              | 0      | 2         | 57             | 3      | 0                | 85                           | 3                     | 0                                 | 88                              |
| Ward 13                  | 213            | 0      | 1         | 86             | 81     | 0                | 190                          | 24                    | 0                                 | 214                             |
| Ward 14                  | 78             | 1      | 9         | 7              | 9      | 0                | 74                           | 14                    | 0                                 | 88                              |
| Ward 15                  | 98             | 1      | 11        | 42             | 22     | 0                | 100                          | 10                    | 0                                 | 110                             |
| Ward 16                  | 174            | 6      | 3         | 55             | 20     | 0                | 176                          | 7                     | 0                                 | 183                             |
| Ward 17                  | 3              | 0      | 0         | 1              | 0      | 0                | 3                            | 0                     | 0                                 | 3                               |
| Ward 18                  | 192            | 0      | 4         | 58             | 66     | 0                | 192                          | 4                     | 0                                 | 196                             |
| Ward 19                  | 276            | 0      | 2         | 136            | 95     | 0                | 251                          | 27                    | 0                                 | 278                             |
| Ward 20                  | 5              | 0      | 0         | 3              | 1      | 0                | 5                            | 0                     | 0                                 | 5                               |
| Ward 21                  | 76             | 0      | 0         | 36             | 38     | 0                | 67                           | 9                     | 0                                 | 76                              |
| Ward 22                  | 28             | 0      | 5         | 10             | 23     | 0                | 26                           | 7                     | 0                                 | 33                              |
| Ward 23                  | 10             | 0      | 0         | 2              | 5      | 0                | 0                            | 10                    | 0                                 | 10                              |



Prabodh Sarkar  
Chairman  
Ashokenagar-Kalyangarh Municipality



# ASHOKENAGAR-KALYANGARH MUNICIPALITY

Table 12. Future projected Urban Poor HHS

| Year         | Future projected urban Poor HHS |
|--------------|---------------------------------|
| 2015-16      | 0                               |
| 2016-17      | 0                               |
| 2017-18      | 143                             |
| 2018-19      | 143                             |
| 2019-20      | 286                             |
| 2020-21      | 143                             |
| 2021-22      | 143                             |
| <b>Total</b> | <b>1001</b>                     |

  
 Prabodh Sarkar  
 Chairman  
 Ashokenagar-Kalyangarh Municipality

# ASHOKENAGAR-KALYANGARH MUNICIPALITY

## The project slums and existing scenario of infrastructure:

123 nos Slums Project under PMAY scheme by Ashokenagar-Kalyangarh Municipality in consultation with the state level Nodal Agency - The State Urban Development Agency (SUDA) under M.A. Department, Go. W.B.

**1 . BANBANIA (EAST)(S-1) :** The site of the project slum is at the core area of the Municipality at Ward No. 1 . It is situated at North-East Part of the Municipality. Metal road is running in to the middle of the slums connect sit to major areas of Ashokenagar-Kalyangarh Municipality. The nearest railway station at a distance is 6.3 Km. The slums are 20 years old with a total site area is 112000 Sq. Km. Most of the slum dwellers works as engaged in local housekeeping, as sweepers in local areas, as cleaners at Municipal area and as vegetable sellers in nearby areas. The environmental condition in the slums is little bit poor. The slum is partially covered with surface drains but drains are tilted. Most of the roads with in slums are semi metallic or kuchha road. .. Most of the population adopts unhygienic method for disposing the waste ; thereby cause in gouge damage to health. The site visit has revealed a unhygienic condition prevailing the rest present due to absence of any organized structures and infrastructure for keeping them. Most of the dwelling units are kaccha or dilapidated. Water supply network is needed in this slum with domestic connection.

**2 .BANBANIA(WEST)(S-2) :** The site of the project slum is at the core area of the Municipality at Ward No. 1 . It is situated at North-East Part of the Municipality. Metal road is running in to the middle of the slums connect sit to major areas of Ashokenagar-Kalyangarh Municipality. The nearest railway station at a distance is 6.5 Km. The slums are 20 years old with a total site area is 160000 Sq. Km. Most of the slum dwellers works as engaged in local housekeeping, as sweepers in local areas, as cleaners at Municipal area and as vegetable sellers in nearby areas. The environmental condition in the slums is little bit poor. The slum is partially covered with surface drains but drains are tilted. Most of the roads with in slums are semi metallic or kuchha road. Most of the population adopts unhygienic method for disposing the waste ; thereby cause in gouge damage to health. The site visit has revealed a unhygienic condition prevailing the rest present due to absence of any organized structures and infrastructure for keeping them. Most of the dwelling units are kaccha or dilapidated. Water supply network is needed in this slum with domestic connection.

  
Prabodh Sarkar  
Chairman  
Ashokenagar-Kalyangarh Municipality



## ASHOKENAGAR-KALYANGARH MUNICIPALITY

**3 . BANBONIA (MIDDLE)(S-3) :** The site of the project slum is at the core area of the Municipality at Ward No. 1 . It is situated at North-East Part of the Municipality. Metal road is running in to the middle of the slums connect sit to major areas of Ashokenagar-Kalyangarh Municipality. The nearest railway station at a distance is 6.4 Km. The slums are 20 years old with a total site area is 180000 Sq. Km. Most of the slum dwellers works as engaged in local housekeeping, as sweepers in local areas, as cleaners at Municipal area and as vegetable sellers in nearby areas. The environmental condition in the slums is little bit poor. The slum is partially covered with surface drains but drains are tilted. Most of the roads with in slums are semi metallic or kuchha road. Most of the population adopts unhygienic method for disposing the waste ; thereby cause in gouge damage to health. The site visit has revealed a unhygienic condition prevailing the rest present due to absence of any organized structures and infrastructure for keeping them. Most of the dwelling units are kaccha or dilapidated. Water supply network is needed in this slum with domestic connection.

**4 . BANBONIA BHAKTAPARA(S-4) :** The site of the project slum is at the core area of the Municipality at Ward No. 1 . It is situated at North-East Part of the Municipality. Metal road is running in to the middle of the slums connect sit to major areas of Ashokenagar-Kalyangarh Municipality. The nearest railway station at a distance is 6.3 Km. The slums are 20 years old with a total site area is 29000 Sq. Km. Most of the slum dwellers works as engaged in local housekeeping, as sweepers in local areas, as cleaners at Municipal area and as vegetable sellers in nearby areas. The environmental condition in the slums is little bit poor. The slum is partially covered with surface drains but drains are tilted. Most of the roads with in slums are semi metallic or kuchha road. Most of the population adopts unhygienic method for disposing the waste ; thereby cause in gouge damage to health. The site visit has revealed a unhygienic condition prevailing the rest present due to absence of any organized structures and infrastructure for keeping them. Most of the dwelling units are kaccha or dilapidated. Water supply network is needed in this slum with domestic connection.

**5 . DEBINAGAR(S-5) :** The site of the project slum is at the core area of the Municipality at Ward No. 2 . It is situated at North-East Part of the Municipality. Metal road is running in to the middle of the slums connect sit to major areas of Ashokenagar-Kalyangarh Municipality. The nearest railway station at a distance is 3.75 Km. The slums are 20 years old with a total site area is 156000 Sq. Km. Most of the slum dwellers works as engaged in local housekeeping, as sweepers in local areas, as cleaners at Municipal area and as vegetable sellers in nearby areas. The environmental condition in the slums is little bit poor. The slum is partially covered with surface drains but drains are tilted. Most of the roads with in slums are semi metallic or kuchha road. Most of the population adopts unhygienic method for disposing the waste ; thereby cause in gouge damage to health. The site visit has revealed a unhygienic condition prevailing the rest present due to absence of any organized structures and infrastructure for keeping them.

## ASHOKENAGAR-KALYANGARH MUNICIPALITY

Most of the dwelling units are kaccha or dilapidated. Water supply network is needed in this slum with domestic connection.

**6 . KAYADANGA PUKURPAR(S-6) :** The site of the project slum is at the core area of the Municipality at Ward No. 2 . It is situated at North-East Part of the Municipality. Metal road is running in to the middle of the slums connect sit to major areas of Ashokenagar-Kalyangarh Municipality. The nearest railway station at a distance is 3.3 Km. The slums are 20 years old with a total site area is 290000 Sq. Km. Most of the slum dwellers works as engaged in local housekeeping, as sweepers in local areas, as cleaners at Municipal area and as vegetable sellers in nearby areas. The environmental condition in the slums is little bit poor. The slum is partially covered with surface drains but drains are tilted. Most of the roads with in slums are semi metallic or kuchha road. Most of the population adopts unhygienic method for disposing the waste ; thereby cause in gouge damage to health. The site visit has revealed a unhygienic condition prevailing the rest present due to absence of any organized structures and infrastructure for keeping them. Most of the dwelling units are kaccha or dilapidated. Water supply network is needed in this slum with domestic connection.

**7 . NATTAPARA(S-7) :** The site of the project slum is at the core area of the Municipality at Ward No. 3 . It is situated at North-East Part of the Municipality. Metal road is running in to the middle of the slums connect sit to major areas of Ashokenagar-Kalyangarh Municipality. The nearest railway station at a distance is 3.5 Km. The slums are 20 years old with a total site area is 62000 Sq. Km. Most of the slum dwellers works as engaged in local housekeeping, as sweepers in local areas, as cleaners at Municipal area and as vegetable sellers in nearby areas. The environmental condition in the slums is little bit poor. The slum is partially covered with surface drains but drains are tilted. Most of the roads with in slums are semi metallic or kuchha road. Most of the population adopts unhygienic method for disposing the waste ; thereby cause in gouge damage to health. The site visit has revealed a unhygienic condition prevailing the rest present due to absence of any organized structures and infrastructure for keeping them. Most of the dwelling units are kaccha or dilapidated. Water supply network is needed in this slum with domestic connection.

**8 . BHATSALA(S-8) :** The site of the project slum is at the core area of the Municipality at Ward No. 4 . It is situated at North Part of the Municipality. Metal road is running in to the middle of the slums connect sit to major areas of Ashokenagar-Kalyangarh Municipality. The nearest railway station at a distance is 4.4 Km. The slums are 20 years old with a total site area is 155000 Sq. Km. Most of the slum dwellers works as engaged in local housekeeping, as sweepers in local areas, as cleaners at Municipal area and as vegetable sellers in nearby areas. The environmental condition in the slums is little bit poor. The slum is partially covered with surface drains but drains are tilted. Most of the roads with in



## ASHOKENAGAR-KALYANGARH MUNICIPALITY

slums are semi metallic or kuchha road. Most of the population adopts unhygienic method for disposing the waste ; thereby cause in gouge damage to health. The site visit has revealed a unhygienic condition prevailing the rest present due to absence of any organized structures and infrastructure for keeping them. Most of the dwelling units are kaccha or dilapidated. Water supply network is needed in this slum with domestic connection.

**9 . KHALPAR(S-9) :** The site of the project slum is at the core area of the Municipality at Ward No. 5 . It is situated at North Part of the Municipality. Metal road is running in to the middle of the slums connect sit to major areas of Ashokenagar-Kalyangarh Municipality. The nearest railway station at a distance is 5.5 Km. The slums are 20 years old with a total site area is 100000 Sq. Km. Most of the slum dwellers works as engaged in local housekeeping, as sweepers in local areas, as cleaners at Municipal area and as vegetable sellers in nearby areas. The environmental condition in the slums is little bit poor. The slum is partially covered with surface drains but drains are tilted. Most of the roads with in slums are semi metallic or kuchha road. Most of the population adopts unhygienic method for disposing the waste ; thereby cause in gouge damage to health. The site visit has revealed a unhygienic condition prevailing the rest present due to absence of any organized structures and infrastructure for keeping them. Most of the dwelling units are kaccha or dilapidated. Water supply network is needed in this slum with domestic connection.

**10 . HATTATHA COLONY(S-10) :** The site of the project slum is at the core area of the Municipality at Ward No. 6 . It is situated at North-West Part of the Municipality. Metal road is running in to the middle of the slums connect sit to major areas of Ashokenagar-Kalyangarh Municipality. The nearest railway station at a distance is 5.5 Km. The slums are 20 years old with a total site area is 40000 Sq. Km. Most of the slum dwellers works as engaged in local housekeeping, as sweepers in local areas, as cleaners at Municipal area and as vegetable sellers in nearby areas. The environmental condition in the slums is little bit poor. The slum is partially covered with surface drains but drains are tilted. Most of the roads with in slums are semi metallic or kuchha road. Most of the population adopts unhygienic method for disposing the waste ; thereby cause in gouge damage to health. The site visit has revealed a unhygienic condition prevailing the rest present due to absence of any organized structures and infrastructure for keeping them. Most of the dwelling units are kaccha or dilapidated. Water supply network is needed in this slum with domestic connection.

**11 . BAGPARA(S-11) :** The site of the project slum is at the core area of the Municipality at Ward No. 6 . It is situated at North-West Part of the Municipality. Metal road is running in to the middle of the slums connect sit to major areas of Ashokenagar-Kalyangarh Municipality. The nearest railway station at a distance is 5.6 Km. The slums are 20 years old with a total site area is 132000 Sq. Km. Most of the

## ASHOKENAGAR-KALYANGARH MUNICIPALITY

slum dwellers works as engaged in local housekeeping, as sweepers in local areas, as cleaners at Municipal area and as vegetable sellers in nearby areas. The environmental condition in the slums is little bit poor. The slum is partially covered with surface drains but drains are tilted. Most of the roads with in slums are semi metallic or kuchha road. Most of the population adopts unhygienic method for disposing the waste ; thereby cause in gouge damage to health. The site visit has revealed a unhygienic condition prevailing the rest present due to absence of any organized structures and infrastructure for keeping them. Most of the dwelling units are kaccha or dilapidated. Water supply network is needed in this slum with domestic connection.

**12 . LAKEPAR(S-12) :** The site of the project slum is at the core area of the Municipality at Ward No. 6 . It is situated at North-West Part of the Municipality. Metal road is running in to the middle of the slums connect sit to major areas of Ashokenagar-Kalyangarh Municipality. The nearest railway station at a distance is 5.4 Km. The slums are 20 years old with a total site area is 73000 Sq. Km. Most of the slum dwellers works as engaged in local housekeeping, as sweepers in local areas, as cleaners at Municipal area and as vegetable sellers in nearby areas. The environmental condition in the slums is little bit poor. The slum is partially covered with surface drains but drains are tilted. Most of the roads with in slums are semi metallic or kuchha road. Most of the population adopts unhygienic method for disposing the waste ; thereby cause in gouge damage to health. The site visit has revealed a unhygienic condition prevailing the rest present due to absence of any organized structures and infrastructure for keeping them. Most of the dwelling units are kaccha or dilapidated. Water supply network is needed in this slum with domestic connection.

**13 . 5 NO COLONY(S-13) :** The site of the project slum is at the core area of the Municipality at Ward No. 7 . It is situated at North Part of the Municipality. Metal road is running in to the middle of the slums connect sit to major areas of Ashokenagar-Kalyangarh Municipality. The nearest railway station at a distance is 4.4 Km. The slums are 20 years old with a total site area is 6000 Sq. Km. Most of the slum dwellers works as engaged in local housekeeping, as sweepers in local areas, as cleaners at Municipal area and as vegetable sellers in nearby areas. The environmental condition in the slums is little bit poor. The slum is partially covered with surface drains but drains are tilted. Most of the roads with in slums are semi metallic or kuchha road. Most of the population adopts unhygienic method for disposing the waste ; thereby cause in gouge damage to health. The site visit has revealed a unhygienic condition prevailing the rest present due to absence of any organized structures and infrastructure for keeping them. Most of the dwelling units are kaccha or dilapidated. Water supply network is needed in this slum with domestic connection.

  
Prabodh Sarkar  
Chairman  
Ashokenagar-Kalyangarh Municipality



## ASHOKENAGAR-KALYANGARH MUNICIPALITY

**14 . TARUNPALLY(S-14) :** The site of the project slum is at the core area of the Municipality at Ward No. 8 . It is situated at East Part of the Municipality. Metal road is running in to the middle of the slums connect sit to major areas of Ashokenagar-Kalyangarh Municipality. The nearest railway station at a distance is 3.4 Km. The slums are 20 years old with a total site area is 55000 Sq. Km. Most of the slum dwellers works as engaged in local housekeeping, as sweepers in local areas, as cleaners at Municipal area and as vegetable sellers in nearby areas. The environmental condition in the slums is little bit poor. The slum is partially covered with surface drains but drains are tilted. Most of the roads with in slums are semi metallic or kuchha road. Most of the population adopts unhygienic method for disposing the waste ; thereby cause in gouge damage to health. The site visit has revealed a unhygienic condition prevailing the rest present due to absence of any organized structures and infrastructure for keeping them. Most of the dwelling units are kaccha or dilapidated. Water supply network is needed in this slum with domestic connection.

**15 . GHOSHPARA BIDHANPALLY(S-15) :** The site of the project slum is at the core area of the Municipality at Ward No. 9 . It is situated at East Part of the Municipality. Metal road is running in to the middle of the slums connect sit to major areas of Ashokenagar-Kalyangarh Municipality. The nearest railway station at a distance is 3.3 Km. The slums are 20 years old with a total site area is 56000 Sq. Km. Most of the slum dwellers works as engaged in local housekeeping, as sweepers in local areas, as cleaners at Municipal area and as vegetable sellers in nearby areas. The environmental condition in the slums is little bit poor. The slum is partially covered with surface drains but drains are tilted. Most of the roads with in slums are semi metallic or kuchha road. Most of the population adopts unhygienic method for disposing the waste ; thereby cause in gouge damage to health. The site visit has revealed a unhygienic condition prevailing the rest present due to absence of any organized structures and infrastructure for keeping them. Most of the dwelling units are kaccha or dilapidated. Water supply network is needed in this slum with domestic connection.

**16 . SASTRIJI COLONY(S-16) :** The site of the project slum is at the core area of the Municipality at Ward No. 9 . It is situated at East Part of the Municipality. Metal road is running in to the middle of the slums connect sit to major areas of Ashokenagar-Kalyangarh Municipality. The nearest railway station at a distance is 3.1 Km. The slums are 20 years old with a total site area is 25000 Sq. Km. Most of the slum dwellers works as engaged in local housekeeping, as sweepers in local areas, as cleaners at Municipal area and as vegetable sellers in nearby areas. The environmental condition in the slums is little bit poor. The slum is partially covered with surface drains but drains are tilted. Most of the roads with in slums are semi metallic or kuchha road. Most of the population adopts unhygienic method for disposing the waste ; thereby cause in gouge damage to health. The site visit has revealed a unhygienic condition prevailing the rest present due to absence of any organized structures and infrastructure for



## ASHOKENAGAR-KALYANGARH MUNICIPALITY

keeping them. Most of the dwelling units are kaccha or dilapidated. Water supply network is needed in this slum with domestic connection.

**17 . BANDHABALLY(S-17) :** The site of the project slum is at the core area of the Municipality at Ward No. 9 . It is situated at East Part of the Municipality. Metal road is running in to the middle of the slums connect sit to major areas of Ashokenagar-Kalyangarh Municipality. The nearest railway station at a distance is 3.2 Km. The slums are 20 years old with a total site area is 40000 Sq. Km. Most of the slum dwellers works as engaged in local housekeeping, as sweepers in local areas, as cleaners at Municipal area and as vegetable sellers in nearby areas. The environmental condition in the slums is little bit poor. The slum is partially covered with surface drains but drains are tilted. Most of the roads with in slums are semi metallic or kuchha road. Most of the population adopts unhygienic method for disposing the waste ; thereby cause in gouge damage to health. The site visit has revealed a unhygienic condition prevailing the rest present due to absence of any organized structures and infrastructure for keeping them. Most of the dwelling units are kaccha or dilapidated. Water supply network is needed in this slum with domestic connection.

**18 . NIBEDITAPALLY(S-18) :** The site of the project slum is at the core area of the Municipality at Ward No. 9 . It is situated at East Part of the Municipality. Metal road is running in to the middle of the slums connect sit to major areas of Ashokenagar-Kalyangarh Municipality. The nearest railway station at a distance is 3.1 Km. The slums are 20 years old with a total site area is 44000 Sq. Km. Most of the slum dwellers works as engaged in local housekeeping, as sweepers in local areas, as cleaners at Municipal area and as vegetable sellers in nearby areas. The environmental condition in the slums is little bit poor. The slum is partially covered with surface drains but drains are tilted. Most of the roads with in slums are semi metallic or kuchha road. Most of the population adopts unhygienic method for disposing the waste ; thereby cause in gouge damage to health. The site visit has revealed a unhygienic condition prevailing the rest present due to absence of any organized structures and infrastructure for keeping them. Most of the dwelling units are kaccha or dilapidated. Water supply network is needed in this slum with domestic connection.

**19 . SARATNAGAR COLONY(S-19) :** The site of the project slum is at the core area of the Municipality at Ward No. 9 . It is situated at East Part of the Municipality. Metal road is running in to the middle of the slums connect sit to major areas of Ashokenagar-Kalyangarh Municipality. The nearest railway station at a distance is 3.4 Km. The slums are 20 years old with a total site area is 67000 Sq. Km. Most of the slum dwellers works as engaged in local housekeeping, as sweepers in local areas, as cleaners at Municipal area and as vegetable sellers in nearby areas. The environmental condition in the slums is little bit poor. The slum is partially covered with surface drains but drains are tilted. Most of the

  
Prabodh Sarkar  
Chairman  
Ashokenagar-Kalyangarh Municipality



## ASHOKENAGAR-KALYANGARH MUNICIPALITY

roads with in slums are semi metallic or kuchha road. Most of the population adopts unhygienic method for disposing the waste ; thereby cause in gouge damage to health. The site visit has revealed a unhygienic condition prevailing the rest present due to absence of any organized structures and infrastructure for keeping them. Most of the dwelling units are kaccha or dilapidated. Water supply network is needed in this slum with domestic connection.

**20 . NABAPALLY(S-20) :** The site of the project slum is at the core area of the Municipality at Ward No. 11 . It is situated at North-East Part of the Municipality. Metal road is running in to the middle of the slums connect sit to major areas of Ashokenagar-Kalyangarh Municipality. The nearest railway station at a distance is 1.7 Km. The slums are 20 years old with a total site area is 64000 Sq. Km. Most of the slum dwellers works as engaged in local housekeeping, as sweepers in local areas, as cleaners at Municipal area and as vegetable sellers in nearby areas. The environmental condition in the slums is little bit poor. The slum is partially covered with surface drains but drains are tilted. Most of the roads with in slums are semi metallic or kuchha road. Most of the population adopts unhygienic method for disposing the waste ; thereby cause in gouge damage to health. The site visit has revealed a unhygienic condition prevailing the rest present due to absence of any organized structures and infrastructure for keeping them. Most of the dwelling units are kaccha or dilapidated. Water supply network is needed in this slum with domestic connection.

**21 . 1/3 PALLY(S-21) :** The site of the project slum is at the core area of the Municipality at Ward No. 13 . It is situated at West Part of the Municipality. Metal road is running in to the middle of the slums connect sit to major areas of Ashokenagar-Kalyangarh Municipality. The nearest railway station at a distance is 1.9 Km. The slums are 20 years old with a total site area is 70000 Sq. Km. Most of the slum dwellers works as engaged in local housekeeping, as sweepers in local areas, as cleaners at Municipal area and as vegetable sellers in nearby areas. The environmental condition in the slums is little bit poor. The slum is partially covered with surface drains but drains are tilted. Most of the roads with in slums are semi metallic or kuchha road. Most of the population adopts unhygienic method for disposing the waste ; thereby cause in gouge damage to health. The site visit has revealed a unhygienic condition prevailing the rest present due to absence of any organized structures and infrastructure for keeping them. Most of the dwelling units are kaccha or dilapidated. Water supply network is needed in this slum with domestic connection.

**22 . RABINDRA PALLY(S-22) :** The site of the project slum is at the core area of the Municipality at Ward No. 13 . It is situated at West Part of the Municipality. Metal road is running in to the middle of the slums connect sit to major areas of Ashokenagar-Kalyangarh Municipality. The nearest railway station at a distance is 2 Km. The slums are 20 years old with a total site area is 43000 Sq. Km. Most

Prabodh Sarker  
Chairman  
Ashokenagar-Kalyangarh Municipality

## ASHOKENAGAR-KALYANGARH MUNICIPALITY

of the slum dwellers works as engaged in local housekeeping, as sweepers in local areas, as cleaners at Municipal area and as vegetable sellers in nearby areas. The environmental condition in the slums is little bit poor. The slum is partially covered with surface drains but drains are tilted. Most of the roads with in slums are semi metallic or kuchha road. Most of the population adopts unhygienic method for disposing the waste ; thereby cause in gouge damage to health. The site visit has revealed a unhygienic condition prevailing the rest present due to absence of any organized structures and infrastructure for keeping them. Most of the dwelling units are kaccha or dilapidated. Water supply network is needed in this slum with domestic connection.

**23 . PURBACHAL & SWARAJPALLY(S-23) :** The site of the project slum is at the core area of the Municipality at Ward No. 14 . It is situated at South -West Part of the Municipality. Metal road is running in to the middle of the slums connect sit to major areas of Ashokenagar-Kalyangarh Municipality. The nearest railway station at a distance is 1.7 Km. The slums are 20 years old with a total site area is 20000 Sq. Km. Most of the slum dwellers works as engaged in local housekeeping, as sweepers in local areas, as cleaners at Municipal area and as vegetable sellers in nearby areas. The environmental condition in the slums is little bit poor. The slum is partially covered with surface drains but drains are tilted. Most of the roads with in slums are semi metallic or kuchha road. Most of the population adopts unhygienic method for disposing the waste ; thereby cause in gouge damage to health. The site visit has revealed a unhygienic condition prevailing the rest present due to absence of any organized structures and infrastructure for keeping them. Most of the dwelling units are kaccha or dilapidated. Water supply network is needed in this slum with domestic connection.

**24 . JANA KALYAN PALLY(S-24) :** The site of the project slum is at the core area of the Municipality at Ward No. 14 . It is situated at South -West Part of the Municipality. Metal road is running in to the middle of the slums connect sit to major areas of Ashokenagar-Kalyangarh Municipality. The nearest railway station at a distance is 1.3 Km. The slums are 20 years old with a total site area is 98000 Sq. Km. Most of the slum dwellers works as engaged in local housekeeping, as sweepers in local areas, as cleaners at Municipal area and as vegetable sellers in nearby areas. The environmental condition in the slums is little bit poor. The slum is partially covered with surface drains but drains are tilted. Most of the roads with in slums are semi metallic or kuchha road. Most of the population adopts unhygienic method for disposing the waste ; thereby cause in gouge damage to health. The site visit has revealed a unhygienic condition prevailing the rest present due to absence of any organized structures and infrastructure for keeping them. Most of the dwelling units are kaccha or dilapidated. Water supply network is needed in this slum with domestic connection.

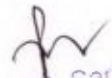
  
Prabodh Sarkar  
Chairman  
Ashokenagar-Kalyangarh Municipality



## ASHOKENAGAR-KALYANGARH MUNICIPALITY

**25 . ASHOKEPALLY(S-25) :** The site of the project slum is at the core area of the Municipality at Ward No. 15 . It is situated at South Part of the Municipality. Metal road is running in to the middle of the slums connect sit to major areas of Ashokenagar-Kalyangarh Municipality. The nearest railway station at a distance is 1.8 Km. The slums are 20 years old with a total site area is 50000 Sq. Km. Most of the slum dwellers works as engaged in local housekeeping, as sweepers in local areas, as cleaners at Municipal area and as vegetable sellers in nearby areas. The environmental condition in the slums is little bit poor. The slum is partially covered with surface drains but drains are tilted. Most of the roads with in slums are semi metallic or kuchha road. Most of the population adopts unhygienic method for disposing the waste ; thereby cause in gouge damage to health. The site visit has revealed a unhygienic condition prevailing the rest present due to absence of any organized structures and infrastructure for keeping them. Most of the dwelling units are kaccha or dilapidated. Water supply network is needed in this slum with domestic connection.

**26 . DAKSHINPALLY(S-26) :** The site of the project slum is at the core area of the Municipality at Ward No. 15 . It is situated at South Part of the Municipality. Metal road is running in to the middle of the slums connect sit to major areas of Ashokenagar-Kalyangarh Municipality. The nearest railway station at a distance is 1.9 Km. The slums are 20 years old with a total site area is 27000 Sq. Km. Most of the slum dwellers works as engaged in local housekeeping, as sweepers in local areas, as cleaners at Municipal area and as vegetable sellers in nearby areas. The environmental condition in the slums is little bit poor. The slum is partially covered with surface drains but drains are tilted. Most of the roads with in slums are semi metallic or kuchha road. Most of the population adopts unhygienic method for disposing the waste ; thereby cause in gouge damage to health. The site visit has revealed a unhygienic condition prevailing the rest present due to absence of any organized structures and infrastructure for keeping them. Most of the dwelling units are kaccha or dilapidated. Water supply network is needed in this slum with domestic connection.

**27 . SISIR PALLY(S-27) :** The site of the project slum is at the core area of the Municipality at Ward No. 15 . It is situated at South Part of the Municipality. Metal road is running in to the middle of the slums connect sit to major areas of Ashokenagar-Kalyangarh Municipality. The nearest railway station at a distance is 1.6 Km. The slums are 20 years old with a total site area is 40000 Sq. Km. Most of the slum dwellers works as engaged in local housekeeping, as sweepers in local areas, as cleaners at Municipal area and as vegetable sellers in nearby areas. The environmental condition in the slums is little bit poor. The slum is partially covered with surface drains but drains are tilted. Most of the roads with in slums are semi metallic or kuchha road. Most of the population adopts unhygienic method for disposing the waste ; thereby cause in gouge damage to health. The site visit has revealed a unhygienic condition prevailing the rest present due to absence of any organized structures and infrastructure for keeping them.

## ASHOKENAGAR-KALYANGARH MUNICIPALITY

Most of the dwelling units are kaccha or dilapidated. Water supply network is needed in this slum with domestic connection.

**28 . ANANDAMATH PALLY(S-28) :** The site of the project slum is at the core area of the Municipality at Ward No. 16 . It is situated at South Part of the Municipality. Metal road is running in to the middle of the slums connect sit to major areas of Ashokenagar-Kalyangarh Municipality. The nearest railway station at a distance is 1.1 Km. The slums are 20 years old with a total site area is 28000 Sq. Km. Most of the slum dwellers works as engaged in local housekeeping, as sweepers in local areas, as cleaners at Municipal area and as vegetable sellers in nearby areas. The environmental condition in the slums is little bit poor. The slum is partially covered with surface drains but drains are tilted. Most of the roads with in slums are semi metallic or kuchha road. Most of the population adopts unhygienic method for disposing the waste ; thereby cause in gouge damage to health. The site visit has revealed a unhygienic condition prevailing the rest present due to absence of any organized structures and infrastructure for keeping them. Most of the dwelling units are kaccha or dilapidated. Water supply network is needed in this slum with domestic connection.

**29 . KESAB PALLY(S-29) :** The site of the project slum is at the core area of the Municipality at Ward No. 16 . It is situated at South Part of the Municipality. Metal road is running in to the middle of the slums connect sit to major areas of Ashokenagar-Kalyangarh Municipality. The nearest railway station at a distance is 1.2 Km. The slums are 20 years old with a total site area is 60000 Sq. Km. Most of the slum dwellers works as engaged in local housekeeping, as sweepers in local areas, as cleaners at Municipal area and as vegetable sellers in nearby areas. The environmental condition in the slums is little bit poor. The slum is partially covered with surface drains but drains are tilted. Most of the roads with in slums are semi metallic or kuchha road. Most of the population adopts unhygienic method for disposing the waste ; thereby cause in gouge damage to health. The site visit has revealed a unhygienic condition prevailing the rest present due to absence of any organized structures and infrastructure for keeping them. Most of the dwelling units are kaccha or dilapidated. Water supply network is needed in this slum with domestic connection.

**30 . 5 NO. TARUNPALLY(S-30) :** The site of the project slum is at the core area of the Municipality at Ward No. 17 . It is situated at South -West Part of the Municipality. Metal road is running in to the middle of the slums connect sit to major areas of Ashokenagar-Kalyangarh Municipality. The nearest railway station at a distance is 1 Km. The slums are 20 years old with a total site area is 67000 Sq. Km. Most of the slum dwellers works as engaged in local housekeeping, as sweepers in local areas, as cleaners at Municipal area and as vegetable sellers in nearby areas. The environmental condition in the slums is little bit poor. The slum is partially covered with surface drains but drains are tilted. Most of the roads

Prabodh Karkar  
Chairman  
Ashokenagar-Kalyangarh Municipality



## ASHOKENAGAR-KALYANGARH MUNICIPALITY

with in slums are semi metallic or kuchha road. Most of the population adopts unhygienic method for disposing the waste ; thereby cause in gouge damage to health. The site visit has revealed a unhygienic condition prevailing the rest present due to absence of any organized structures and infrastructure for keeping them. Most of the dwelling units are kaccha or dilapidated. Water supply network is needed in this slum with domestic connection.

**31 . SUBHASPALLY(S-31) :** The site of the project slum is at the core area of the Municipality at Ward No. 17 . It is situated at South -West Part of the Municipality. Metal road is running in to the middle of the slums connect sit to major areas of Ashokenagar-Kalyangarh Municipality. The nearest railway station at a distance is 0.9 Km. The slums are 20 years old with a total site area is 72000 Sq. Km. Most of the slum dwellers works as engaged in local housekeeping, as sweepers in local areas, as cleaners at Municipal area and as vegetable sellers in nearby areas. The environmental condition in the slums is little bit poor. The slum is partially covered with surface drains but drains are tilted. Most of the roads with in slums are semi metallic or kuchha road. Most of the population adopts unhygienic method for disposing the waste ; thereby cause in gouge damage to health. The site visit has revealed a unhygienic condition prevailing the rest present due to absence of any organized structures and infrastructure for keeping them. Most of the dwelling units are kaccha or dilapidated. Water supply network is needed in this slum with domestic connection.

**32 . MAHAPROBHU COLONY(S-32) :** The site of the project slum is at the core area of the Municipality at Ward No. 17 . It is situated at South -West Part of the Municipality. Metal road is running in to the middle of the slums connect sit to major areas of Ashokenagar-Kalyangarh Municipality. The nearest railway station at a distance is 1.1 Km. The slums are 20 years old with a total site area is 70000 Sq. Km. Most of the slum dwellers works as engaged in local housekeeping, as sweepers in local areas, as cleaners at Municipal area and as vegetable sellers in nearby areas. The environmental condition in the slums is little bit poor. The slum is partially covered with surface drains but drains are tilted. Most of the roads with in slums are semi metallic or kuchha road. Most of the population adopts unhygienic method for disposing the waste ; thereby cause in gouge damage to health. The site visit has revealed a unhygienic condition prevailing the rest present due to absence of any organized structures and infrastructure for keeping them. Most of the dwelling units are kaccha or dilapidated. Water supply network is needed in this slum with domestic connection.

**33 . SARODAPALLY(S-33) :** The site of the project slum is at the core area of the Municipality at Ward No. 18 . It is situated at South Part of the Municipality. Metal road is running in to the middle of the slums connect sit to major areas of Ashokenagar-Kalyangarh Municipality. The nearest railway station at a distance is 1.1 Km. The slums are 20 years old with a total site area is 900000 Sq. Km.

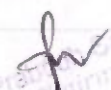
  
Prashant Kumar  
Chairman  
Ashokenagar-Kalyangarh Municipality

## ASHOKENAGAR-KALYANGARH MUNICIPALITY

Most of the slum dwellers works as engaged in local housekeeping, as sweepers in local areas, as cleaners at Municipal area and as vegetable sellers in nearby areas. The environmental condition in the slums is little bit poor. The slum is partially covered with surface drains but drains are tilted. Most of the roads with in slums are semi metallic or kuchha road. Most of the population adopts unhygienic method for disposing the waste ; thereby cause in gouge damage to health. The site visit has revealed a unhygienic condition prevailing the rest present due to absence of any organized structures and infrastructure for keeping them. Most of the dwelling units are kaccha or dilapidated. Water supply network is needed in this slum with domestic connection.

**34 . DEROJIOPALLY(S-34) :** The site of the project slum is at the core area of the Municipality at Ward No. 18 . It is situated at South Part of the Municipality. Metal road is running in to the middle of the slums connect sit to major areas of Ashokenagar-Kalyangarh Municipality. The nearest railway station at a distance is 1.6 Km. The slums are 20 years old with a total site area is 14000 Sq. Km. Most of the slum dwellers works as engaged in local housekeeping, as sweepers in local areas, as cleaners at Municipal area and as vegetable sellers in nearby areas. The environmental condition in the slums is little bit poor. The slum is partially covered with surface drains but drains are tilted. Most of the roads with in slums are semi metallic or kuchha road. Most of the population adopts unhygienic method for disposing the waste ; thereby cause in gouge damage to health. The site visit has revealed a unhygienic condition prevailing the rest present due to absence of any organized structures and infrastructure for keeping them. Most of the dwelling units are kaccha or dilapidated. Water supply network is needed in this slum with domestic connection.

**35 . RAMKRISHNA PALLY(S-35) :** The site of the project slum is at the core area of the Municipality at Ward No. 19 . It is situated at South Part of the Municipality. Metal road is running in to the middle of the slums connect sit to major areas of Ashokenagar-Kalyangarh Municipality. The nearest railway station at a distance is 0.5 Km. The slums are 20 years old with a total site area is 30000 Sq. Km. Most of the slum dwellers works as engaged in local housekeeping, as sweepers in local areas, as cleaners at Municipal area and as vegetable sellers in nearby areas. The environmental condition in the slums is little bit poor. The slum is partially covered with surface drains but drains are tilted. Most of the roads with in slums are semi metallic or kuchha road. Most of the population adopts unhygienic method for disposing the waste ; thereby cause in gouge damage to health. The site visit has revealed a unhygienic condition prevailing the rest present due to absence of any organized structures and infrastructure for keeping them. Most of the dwelling units are kaccha or dilapidated. Water supply network is needed in this slum with domestic connection.

*Prabir Sarkar*  
Chairman  
Ashokenagar-Kalyangarh Municipality



## ASHOKENAGAR-KALYANGARH MUNICIPALITY

**36 . NABAJIBAN PALLY(S-36) :** The site of the project slum is at the core area of the Municipality at Ward No. 19 . It is situated at South Part of the Municipality. Metal road is running in to the middle of the slums connect sit to major areas of Ashokenagar-Kalyangarh Municipality. The nearest railway station at a distance is 0.5 Km. The slums are 20 years old with a total site area is 160000 Sq. Km. Most of the slum dwellers works as engaged in local housekeeping, as sweepers in local areas, as cleaners at Municipal area and as vegetable sellers in nearby areas. The environmental condition in the slums is little bit poor. The slum is partially covered with surface drains but drains are tilted. Most of the roads with in slums are semi metallic or kuchha road. Most of the population adopts unhygienic method for disposing the waste ; thereby cause in gouge damage to health. The site visit has revealed a unhygienic condition prevailing the rest present due to absence of any organized structures and infrastructure for keeping them. Most of the dwelling units are kaccha or dilapidated. Water supply network is needed in this slum with domestic connection.

**37 . SUKANTAPALLY(S-37) :** The site of the project slum is at the core area of the Municipality at Ward No. 19 . It is situated at South Part of the Municipality. Metal road is running in to the middle of the slums connect sit to major areas of Ashokenagar-Kalyangarh Municipality. The nearest railway station at a distance is 0.5 Km. The slums are 20 years old with a total site area is 44000 Sq. Km. Most of the slum dwellers works as engaged in local housekeeping, as sweepers in local areas, as cleaners at Municipal area and as vegetable sellers in nearby areas. The environmental condition in the slums is little bit poor. The slum is partially covered with surface drains but drains are tilted. Most of the roads with in slums are semi metallic or kuchha road. Most of the population adopts unhygienic method for disposing the waste ; thereby cause in gouge damage to health. The site visit has revealed a unhygienic condition prevailing the rest present due to absence of any organized structures and infrastructure for keeping them. Most of the dwelling units are kaccha or dilapidated. Water supply network is needed in this slum with domestic connection.

**38 . ASHRAFABAD GOVT. COLONY(S-38) :** The site of the project slum is at the core area of the Municipality at Ward No. 20 . It is situated at South Part of the Municipality. Metal road is running in to the middle of the slums connect sit to major areas of Ashokenagar-Kalyangarh Municipality. The nearest railway station at a distance is 0.5 Km. The slums are 20 years old with a total site area is 180000 Sq. Km. Most of the slum dwellers works as engaged in local housekeeping, as sweepers in local areas, as cleaners at Municipal area and as vegetable sellers in nearby areas. The environmental condition in the slums is little bit poor. The slum is partially covered with surface drains but drains are tilted. Most of the roads with in slums are semi metallic or kuchha road. Most of the population adopts unhygienic method for disposing the waste ; thereby cause in gouge damage to health. The site visit has revealed a unhygienic condition prevailing the rest present due to absence of any organized structures and



## ASHOKENAGAR-KALYANGARH MUNICIPALITY

infrastructure for keeping them. Most of the dwelling units are kaccha or dilapidated. Water supply network is needed in this slum with domestic connection.

**39 . RAIL COLONY(S-39) :** The site of the project slum is at the core area of the Municipality at Ward No. 21 . It is situated at South Part of the Municipality. Metal road is running in to the middle of the slums connect sit to major areas of Ashokenagar-Kalyangarh Municipality. The nearest railway station at a distance is 0.05 Km. The slums are 20 years old with a total site area is 70000 Sq. Km. Most of the slum dwellers works as engaged in local housekeeping, as sweepers in local areas, as cleaners at Municipal area and as vegetable sellers in nearby areas. The environmental condition in the slums is little bit poor. The slum is partially covered with surface drains but drains are tilted. Most of the roads with in slums are semi metallic or kuchha road. Most of the population adopts unhygienic method for disposing the waste ; thereby cause in gouge damage to health. The site visit has revealed a unhygienic condition prevailing the rest present due to absence of any organized structures and infrastructure for keeping them. Most of the dwelling units are kaccha or dilapidated. Water supply network is needed in this slum with domestic connection.

**40 . MANIKNAGAR COLONY(S-40) :** The site of the project slum is at the core area of the Municipality at Ward No. 21 . It is situated at South Part of the Municipality. Metal road is running in to the middle of the slums connect sit to major areas of Ashokenagar-KalyangarhMunicipality. The nearest railway station at a distance is 0.3 Km. The slums are 20 years old with a total site area is 380000 Sq. Km. Most of the slum dwellers works as engaged in local housekeeping, as sweepers in local areas, as cleaners at Municipal area and as vegetable sellers in nearby areas. The environmental condition in the slums is little bit poor. The slum is partially covered with surface drains but drains are tilted. Most of the roads with in slums are semi metallic or kuchha road. Most of the population adopts unhygienic method for disposing the waste ; thereby cause in gouge damage to health. The site visit has revealed a unhygienic condition prevailing the rest present due to absence of any organized structures and infrastructure for keeping them. Most of the dwelling units are kaccha or dilapidated. Water supply network is needed in this slum with domestic connection.

**41 . GOLDEPARA(S-41) :** The site of the project slum is at the core area of the Municipality at Ward No. 22 . It is situated at South-East Part of the Municipality. Metal road is running in to the middle of the slums connect sit to major areas of Ashokenagar-Kalyangarh Municipality. The nearest railway station at a distance is 1.9 Km. The slums are 20 years old with a total site area is 12000 Sq. Km. Most of the slum dwellers works as engaged in local housekeeping, as sweepers in local areas, as cleaners at Municipal area and as vegetable sellers in nearby areas. The environmental condition in the slums is little bit poor. The slum is partially covered with surface drains but drains are tilted. Most of the roads



## ASHOKENAGAR-KALYANGARH MUNICIPALITY

with in slums are semi metallic or kuchha road. Most of the population adopts unhygienic method for disposing the waste ; thereby cause in gouge damage to health. The site visit has revealed a unhygienic condition prevailing the rest present due to absence of any organized structures and infrastructure for keeping them. Most of the dwelling units are kaccha or dilapidated. Water supply network is needed in this slum with domestic connection.

**42 . ADARSHAPALLY(S-42) :** The site of the project slum is at the core area of the Municipality at Ward No. 22 . It is situated at South-East Part of the Municipality. Metal road is running in to the middle of the slums connect sit to major areas of Ashokenagar-Kalyangarh Municipality. The nearest railway station at a distance is 1.8 Km. The slums are 20 years old with a total site area is 90000 Sq. Km. Most of the slum dwellers works as engaged in local housekeeping, as sweepers in local areas, as cleaners at Municipal area and as vegetable sellers in nearby areas. The environmental condition in the slums is little bit poor. The slum is partially covered with surface drains but drains are tilted. Most of the roads with in slums are semi metallic or kuchha road. Most of the population adopts unhygienic method for disposing the waste ; thereby cause in gouge damage to health. The site visit has revealed a unhygienic condition prevailing the rest present due to absence of any organized structures and infrastructure for keeping them. Most of the dwelling units are kaccha or dilapidated. Water supply network is needed in this slum with domestic connection.

**43 . SHRAMA LAXMI COLONY(S-43) :** The site of the project slum is at the core area of the Municipality at Ward No. 22 . It is situated at South-East Part of the Municipality. Metal road is running in to the middle of the slums connect sit to major areas of Ashokenagar-Kalyangarh Municipality. The nearest railway station at a distance is 2.3 Km. The slums are 20 years old with a total site area is 220000 Sq. Km. Most of the slum dwellers works as engaged in local housekeeping, as sweepers in local areas, as cleaners at Municipal area and as vegetable sellers in nearby areas. The environmental condition in the slums is little bit poor. The slum is partially covered with surface drains but drains are tilted. Most of the roads with in slums are semi metallic or kuchha road. Most of the population adopts unhygienic method for disposing the waste ; thereby cause in gouge damage to health. The site visit has revealed a unhygienic condition prevailing the rest present due to absence of any organized structures and infrastructure for keeping them. Most of the dwelling units are kaccha or dilapidated. Water supply network is needed in this slum with domestic connection.

**44 . SUKANTA PALLY(S-44) :** The site of the project slum is at the core area of the Municipality at Ward No. 1 . It is situated at North-East Part of the Municipality. Metal road is running in to the middle of the slums connect sit to major areas of Ashokenagar-Kalyangarh Municipality. The nearest railway station at a distance is 6.2 Km. The slums are 20 years old with a total site area is 83000 Sq. Km.

## ASHOKENAGAR-KALYANGARH MUNICIPALITY

Most of the slum dwellers works as engaged in local housekeeping, as sweepers in local areas, as cleaners at Municipal area and as vegetable sellers in nearby areas. The environmental condition in the slums is little bit poor. The slum is partially covered with surface drains but drains are tilted. Most of the roads with in slums are semi metallic or kuchha road. Most of the population adopts unhygienic method for disposing the waste ; thereby cause in gouge damage to health. The site visit has revealed a unhygienic condition prevailing the rest present due to absence of any organized structures and infrastructure for keeping them. Most of the dwelling units are kaccha or dilapidated. Water supply network is needed in this slum with domestic connection.

**45 . MOHANPUR MUSLIM PARA(S-45) :** The site of the project slum is at the core area of the Municipality at Ward No. 1 . It is situated at North-East Part of the Municipality. Metal road is running in to the middle of the slums connect sit to major areas of Ashokenagar-Kalyangarh Municipality. The nearest railway station at a distance is 6.1 Km. The slums are 20 years old with a total site area is 83000 Sq. Km. Most of the slum dwellers works as engaged in local housekeeping, as sweepers in local areas, as cleaners at Municipal area and as vegetable sellers in nearby areas. The environmental condition in the slums is little bit poor. The slum is partially covered with surface drains but drains are tilted. Most of the roads with in slums are semi metallic or kuchha road. Most of the population adopts unhygienic method for disposing the waste ; thereby cause in gouge damage to health. The site visit has revealed a unhygienic condition prevailing the rest present due to absence of any organized structures and infrastructure for keeping them. Most of the dwelling units are kaccha or dilapidated. Water supply network is needed in this slum with domestic connection.

**46 . BANBONIA KUCHIDIN PARA(S-46) :** The site of the project slum is at the core area of the Municipality at Ward No. 1 . It is situated at North-East Part of the Municipality. Metal road is running in to the middle of the slums connect sit to major areas of Ashokenagar-Kalyangarh Municipality. The nearest railway station at a distance is 6.5 Km. The slums are 20 years old with a total site area is 66000 Sq. Km. Most of the slum dwellers works as engaged in local housekeeping, as sweepers in local areas, as cleaners at Municipal area and as vegetable sellers in nearby areas. The environmental condition in the slums is little bit poor. The slum is partially covered with surface drains but drains are tilted. Most of the roads with in slums are semi metallic or kuchha road. Most of the population adopts unhygienic method for disposing the waste ; thereby cause in gouge damage to health. The site visit has revealed a unhygienic condition prevailing the rest present due to absence of any organized structures and infrastructure for keeping them. Most of the dwelling units are kaccha or dilapidated. Water supply network is needed in this slum with domestic connection.

  
Prabodh Sarkar  
Chairman  
Ashokenagar-Kalyangarh Municipality



## ASHOKENAGAR-KALYANGARH MUNICIPALITY

**47 . ADIBASHI PARA(S-47) :** The site of the project slum is at the core area of the Municipality at Ward No. 23 . It is situated at North-East Part of the Municipality. Metal road is running in to the middle of the slums connect sit to major areas of Ashokenagar-Kalyangarh Municipality. The nearest railway station at a distance is 6.4 Km. The slums are 20 years old with a total site area is 33000 Sq. Km. Most of the slum dwellers works as engaged in local housekeeping, as sweepers in local areas, as cleaners at Municipal area and as vegetable sellers in nearby areas. The environmental condition in the slums is little bit poor. The slum is partially covered with surface drains but drains are tilted. Most of the roads with in slums are semi metallic or kuchha road. Most of the population adopts unhygienic method for disposing the waste ; thereby cause in gouge damage to health. The site visit has revealed a unhygienic condition prevailing the rest present due to absence of any organized structures and infrastructure for keeping them. Most of the dwelling units are kaccha or dilapidated. Water supply network is needed in this slum with domestic connection.

**48 . DAKSHIN PALLY(S-48) :** The site of the project slum is at the core area of the Municipality at Ward No. 23 . It is situated at North-East Part of the Municipality. Metal road is running in to the middle of the slums connect sit to major areas of Ashokenagar-Kalyangarh Municipality. The nearest railway station at a distance is 6.6 Km. The slums are 20 years old with a total site area is 1672000 Sq. Km. Most of the slum dwellers works as engaged in local housekeeping, as sweepers in local areas, as cleaners at Municipal area and as vegetable sellers in nearby areas. The environmental condition in the slums is little bit poor. The slum is partially covered with surface drains but drains are tilted. Most of the roads with in slums are semi metallic or kuchha road. Most of the population adopts unhygienic method for disposing the waste ; thereby cause in gouge damage to health. The site visit has revealed a unhygienic condition prevailing the rest present due to absence of any organized structures and infrastructure for keeping them. Most of the dwelling units are kaccha or dilapidated. Water supply network is needed in this slum with domestic connection.

**49 . UTTAR PALLY(S-49) :** The site of the project slum is at the core area of the Municipality at Ward No. 23 . It is situated at North-East Part of the Municipality. Metal road is running in to the middle of the slums connect sit to major areas of Ashokenagar-Kalyangarh Municipality. The nearest railway station at a distance is 6 Km. The slums are 20 years old with a total site area is 1338000 Sq. Km. Most of the slum dwellers works as engaged in local housekeeping, as sweepers in local areas, as cleaners at Municipal area and as vegetable sellers in nearby areas. The environmental condition in the slums is little bit poor. The slum is partially covered with surface drains but drains are tilted. Most of the roads with in slums are semi metallic or kuchha road. Most of the population adopts unhygienic method for disposing the waste ; thereby cause in gouge damage to health. The site visit has revealed a unhygienic condition prevailing the rest present due to absence of any organized structures and infrastructure for

## ASHOKENAGAR-KALYANGARH MUNICIPALITY

keeping them. Most of the dwelling units are kaccha or dilapidated. Water supply network is needed in this slum with domestic connection.

**50 . NATUN PARA(S-50) :** The site of the project slum is at the core area of the Municipality at Ward No. 23 . It is situated at North-East Part of the Municipality. Metal road is running in to the middle of the slums connect sit to major areas of Ashokenagar-Kalyangarh Municipality. The nearest railway station at a distance is 6.01 Km. The slums are 20 years old with a total site area is 51000 Sq. Km. Most of the slum dwellers works as engaged in local housekeeping, as sweepers in local areas, as cleaners at Municipal area and as vegetable sellers in nearby areas. The environmental condition in the slums is little bit poor. The slum is partially covered with surface drains but drains are tilted. Most of the roads with in slums are semi metallic or kuchha road. Most of the population adopts unhygienic method for disposing the waste ; thereby cause in gouge damage to health. The site visit has revealed a unhygienic condition prevailing the rest present due to absence of any organized structures and infrastructure for keeping them. Most of the dwelling units are kaccha or dilapidated. Water supply network is needed in this slum with domestic connection.

**51 . RISHI PARA(S-51) :** The site of the project slum is at the core area of the Municipality at Ward No. 23 . It is situated at North-East Part of the Municipality. Metal road is running in to the middle of the slums connect sit to major areas of Ashokenagar-Kalyangarh Municipality. The nearest railway station at a distance is 6.4 Km. The slums are 20 years old with a total site area is 51000 Sq. Km. Most of the slum dwellers works as engaged in local housekeeping, as sweepers in local areas, as cleaners at Municipal area and as vegetable sellers in nearby areas. The environmental condition in the slums is little bit poor. The slum is partially covered with surface drains but drains are tilted. Most of the roads with in slums are semi metallic or kuchha road. Most of the population adopts unhygienic method for disposing the waste ; thereby cause in gouge damage to health. The site visit has revealed a unhygienic condition prevailing the rest present due to absence of any organized structures and infrastructure for keeping them. Most of the dwelling units are kaccha or dilapidated. Water supply network is needed in this slum with domestic connection.

**52 . KAYADANGA AATGHAT COLONY(S-52) :** The site of the project slum is at the core area of the Municipality at Ward No. 2 . It is situated at North-East Part of the Municipality. Metal road is running in to the middle of the slums connect sit to major areas of Ashokenagar-Kalyangarh Municipality. The nearest railway station at a distance is 3.2 Km. The slums are 20 years old with a total site area is 10000 Sq. Km. Most of the slum dwellers works as engaged in local housekeeping, as sweepers in local areas, as cleaners at Municipal area and as vegetable sellers in nearby areas. The environmental condition in the slums is little bit poor. The slum is partially covered with surface drains

  
Prabodh Sarkar  
Chairman  
Ashokenagar-Kalyangarh Municipality



## ASHOKENAGAR-KALYANGARH MUNICIPALITY

but drains are tilted. Most of the roads with in slums are semi metallic or kuchha road. Most of the population adopts unhygienic method for disposing the waste ; thereby cause in gouge damage to health. The site visit has revealed a unhygienic condition prevailing the rest present due to absence of any organized structures and infrastructure for keeping them. Most of the dwelling units are kaccha or dilapidated. Water supply network is needed in this slum with domestic connection.

**53 . BHUDEB COLONY(S-53) :** The site of the project slum is at the core area of the Municipality at Ward No. 2 . It is situated at North-East Part of the Municipality. Metal road is running in to the middle of the slums connect sit to major areas of Ashokenagar-Kalyangarh Municipality. The nearest railway station at a distance is 3.3 Km. The slums are 20 years old with a total site area is 16000 Sq. Km. Most of the slum dwellers works as engaged in local housekeeping, as sweepers in local areas, as cleaners at Municipal area and as vegetable sellers in nearby areas. The environmental condition in the slums is little bit poor. The slum is partially covered with surface drains but drains are tilted. Most of the roads with in slums are semi metallic or kuchha road. Most of the population adopts unhygienic method for disposing the waste ; thereby cause in gouge damage to health. The site visit has revealed a unhygienic condition prevailing the rest present due to absence of any organized structures and infrastructure for keeping them. Most of the dwelling units are kaccha or dilapidated. Water supply network is needed in this slum with domestic connection.

**54 . SRILANKA COLONY(S-54) :** The site of the project slum is at the core area of the Municipality at Ward No. 2 . It is situated at North-East Part of the Municipality. Metal road is running in to the middle of the slums connect sit to major areas of Ashokenagar-Kalyangarh Municipality. The nearest railway station at a distance is 3.3 Km. The slums are 20 years old with a total site area is 20000 Sq. Km. Most of the slum dwellers works as engaged in local housekeeping, as sweepers in local areas, as cleaners at Municipal area and as vegetable sellers in nearby areas. The environmental condition in the slums is little bit poor. The slum is partially covered with surface drains but drains are tilted. Most of the roads with in slums are semi metallic or kuchha road. Most of the population adopts unhygienic method for disposing the waste ; thereby cause in gouge damage to health. The site visit has revealed a unhygienic condition prevailing the rest present due to absence of any organized structures and infrastructure for keeping them. Most of the dwelling units are kaccha or dilapidated. Water supply network is needed in this slum with domestic connection.

**55 . GACHA PARA(S-55) :** The site of the project slum is at the core area of the Municipality at Ward No. 2 . It is situated at North-East Part of the Municipality. Metal road is running in to the middle of the slums connect sit to major areas of Ashokenagar-Kalyangarh Municipality. The nearest railway station at a distance is 3.3 Km. The slums are 20 years old with a total site area is 23000 Sq. Km.

  
Prabodh Sarkar  
Chairman  
Ashokenagar-Kalyangarh Municipality

## ASHOKENAGAR-KALYANGARH MUNICIPALITY

Most of the slum dwellers works as engaged in local housekeeping, as sweepers in local areas, as cleaners at Municipal area and as vegetable sellers in nearby areas. The environmental condition in the slums is little bit poor. The slum is partially covered with surface drains but drains are tilted. Most of the roads with in slums are semi metallic or kuchha road. Most of the population adopts unhygienic method for disposing the waste ; thereby cause in gouge damage to health. The site visit has revealed a unhygienic condition prevailing the rest present due to absence of any organized structures and infrastructure for keeping them. Most of the dwelling units are kaccha or dilapidated. Water supply network is needed in this slum with domestic connection.

**56 . SARKAR PALLY(S-56) :** The site of the project slum is at the core area of the Municipality at Ward No. 3 . It is situated at North-East Part of the Municipality. Metal road is running in to the middle of the slums connect sit to major areas of Ashokenagar-Kalyangarh Municipality. The nearest railway station at a distance is 3.6 Km. The slums are 20 years old with a total site area is 30000 Sq. Km. Most of the slum dwellers works as engaged in local housekeeping, as sweepers in local areas, as cleaners at Municipal area and as vegetable sellers in nearby areas. The environmental condition in the slums is little bit poor. The slum is partially covered with surface drains but drains are tilted. Most of the roads with in slums are semi metallic or kuchha road. Most of the population adopts unhygienic method for disposing the waste ; thereby cause in gouge damage to health. The site visit has revealed a unhygienic condition prevailing the rest present due to absence of any organized structures and infrastructure for keeping them. Most of the dwelling units are kaccha or dilapidated. Water supply network is needed in this slum with domestic connection.

**57 . SHAKHARI PALLY(S-57) :** The site of the project slum is at the core area of the Municipality at Ward No. 3 . It is situated at North-East Part of the Municipality. Metal road is running in to the middle of the slums connect sit to major areas of Ashokenagar-Kalyangarh Municipality. The nearest railway station at a distance is 3.4 Km. The slums are 20 years old with a total site area is 33000 Sq. Km. Most of the slum dwellers works as engaged in local housekeeping, as sweepers in local areas, as cleaners at Municipal area and as vegetable sellers in nearby areas. The environmental condition in the slums is little bit poor. The slum is partially covered with surface drains but drains are tilted. Most of the roads with in slums are semi metallic or kuchha road. Most of the population adopts unhygienic method for disposing the waste ; thereby cause in gouge damage to health. The site visit has revealed a unhygienic condition prevailing the rest present due to absence of any organized structures and infrastructure for keeping them. Most of the dwelling units are kaccha or dilapidated. Water supply network is needed in this slum with domestic connection.



Prabodh Sarkar  
Chairman  
Ashokenagar-Kalyangarh Municipality



## ASHOKENAGAR-KALYANGARH MUNICIPALITY

**58 . DASPARA PALLY(S-58) :** The site of the project slum is at the core area of the Municipality at Ward No. 3 . It is situated at North-East Part of the Municipality. Metal road is running in to the middle of the slums connect sit to major areas of Ashokenagar-Kalyangarh Municipality. The nearest railway station at a distance is 3.3 Km. The slums are 20 years old with a total site area is 33000 Sq. Km. Most of the slum dwellers works as engaged in local housekeeping, as sweepers in local areas, as cleaners at Municipal area and as vegetable sellers in nearby areas. The environmental condition in the slums is little bit poor. The slum is partially covered with surface drains but drains are tilted. Most of the roads with in slums are semi metallic or kuchha road. Most of the population adopts unhygienic method for disposing the waste ; thereby cause in gouge damage to health. The site visit has revealed a unhygienic condition prevailing the rest present due to absence of any organized structures and infrastructure for keeping them. Most of the dwelling units are kaccha or dilapidated. Water supply network is needed in this slum with domestic connection.

**59 . NALANDAMATHPALLY(S-59) :** The site of the project slum is at the core area of the Municipality at Ward No. 3 . It is situated at North-East Part of the Municipality. Metal road is running in to the middle of the slums connect sit to major areas of Ashokenagar-Kalyangarh Municipality. The nearest railway station at a distance is 3.4 Km. The slums are 20 years old with a total site area is 30000 Sq. Km. Most of the slum dwellers works as engaged in local housekeeping, as sweepers in local areas, as cleaners at Municipal area and as vegetable sellers in nearby areas. The environmental condition in the slums is little bit poor. The slum is partially covered with surface drains but drains are tilted. Most of the roads with in slums are semi metallic or kuchha road. Most of the population adopts unhygienic method for disposing the waste ; thereby cause in gouge damage to health. The site visit has revealed a unhygienic condition prevailing the rest present due to absence of any organized structures and infrastructure for keeping them. Most of the dwelling units are kaccha or dilapidated. Water supply network is needed in this slum with domestic connection.

**60 . 11 NO PUKUR PAR(S-60) :** The site of the project slum is at the core area of the Municipality at Ward No. 3 . It is situated at North-East Part of the Municipality. Metal road is running in to the middle of the slums connect sit to major areas of Ashokenagar-Kalyangarh Municipality. The nearest railway station at a distance is 3.7 Km. The slums are 20 years old with a total site area is 30000 Sq. Km. Most of the slum dwellers works as engaged in local housekeeping, as sweepers in local areas, as cleaners at Municipal area and as vegetable sellers in nearby areas. The environmental condition in the slums is little bit poor. The slum is partially covered with surface drains but drains are tilted. Most of the roads with in slums are semi metallic or kuchha road. Most of the population adopts unhygienic method for disposing the waste ; thereby cause in gouge damage to health. The site visit has revealed a unhygienic condition prevailing the rest present due to absence of any organized structures and infrastructure for

## ASHOKENAGAR-KALYANGARH MUNICIPALITY

keeping them. Most of the dwelling units are kaccha or dilapidated. Water supply network is needed in this slum with domestic connection.

**61 . MALIPARA(S-61) :** The site of the project slum is at the core area of the Municipality at Ward No. 4 . It is situated at North Part of the Municipality. Metal road is running in to the middle of the slums connect sit to major areas of Ashokenagar-Kalyangarh Municipality. The nearest railway station at a distance is 4.6 Km. The slums are 20 years old with a total site area is 20000 Sq. Km. Most of the slum dwellers works as engaged in local housekeeping, as sweepers in local areas, as cleaners at Municipal area and as vegetable sellers in nearby areas. The environmental condition in the slums is little bit poor. The slum is partially covered with surface drains but drains are tilted. Most of the roads with in slums are semi metallic or kuchha road. Most of the population adopts unhygienic method for disposing the waste ; thereby cause in gouge damage to health. The site visit has revealed a unhygienic condition prevailing the rest present due to absence of any organized structures and infrastructure for keeping them. Most of the dwelling units are kaccha or dilapidated. Water supply network is needed in this slum with domestic connection.

**62 . KHALPAR RAMKRISHNAPALLY(S-62) :** The site of the project slum is at the core area of the Municipality at Ward No. 5 . It is situated at North Part of the Municipality. Metal road is running in to the middle of the slums connect sit to major areas of Ashokenagar-Kalyangarh Municipality. The nearest railway station at a distance is 5.8 Km. The slums are 20 years old with a total site area is 10000 Sq. Km. Most of the slum dwellers works as engaged in local housekeeping, as sweepers in local areas, as cleaners at Municipal area and as vegetable sellers in nearby areas. The environmental condition in the slums is little bit poor. The slum is partially covered with surface drains but drains are tilted. Most of the roads with in slums are semi metallic or kuchha road. Most of the population adopts unhygienic method for disposing the waste ; thereby cause in gouge damage to health. The site visit has revealed a unhygienic condition prevailing the rest present due to absence of any organized structures and infrastructure for keeping them. Most of the dwelling units are kaccha or dilapidated. Water supply network is needed in this slum with domestic connection.

**63 . 19 NO KANKPUL KHALPUR(SOUTH)(S-63) :** The site of the project slum is at the core area of the Municipality at Ward No. 5 . It is situated at North Part of the Municipality. Metal road is running in to the middle of the slums connect sit to major areas of Ashokenagar-Kalyangarh Municipality. The nearest railway station at a distance is 5.3 Km. The slums are 20 years old with a total site area is 13000 Sq. Km. Most of the slum dwellers works as engaged in local housekeeping, as sweepers in local areas, as cleaners at Municipal area and as vegetable sellers in nearby areas. The environmental condition in the slums is little bit poor. The slum is partially covered with surface drains but drains are tilted. Most

  
Prabodh Sarkar  
Chairman  
Ashokenagar-Kalyangarh Municipality



## ASHOKENAGAR-KALYANGARH MUNICIPALITY

of the roads with in slums are semi metallic or kuchha road. Most of the population adopts unhygienic method for disposing the waste ; thereby cause in gouge damage to health. The site visit has revealed a unhygienic condition prevailing the rest present due to absence of any organized structures and infrastructure for keeping them. Most of the dwelling units are kaccha or dilapidated. Water supply network is needed in this slum with domestic connection.

**64 . JAHARJYOTIPARA(S-64) :** The site of the project slum is at the core area of the Municipality at Ward No. 5 . It is situated at North Part of the Municipality. Metal road is running in to the middle of the slums connect sit to major areas of Ashokenagar-Kalyangarh Municipality. The nearest railway station at a distance is 5.1 Km. The slums are 20 years old with a total site area is 42000 Sq. Km. Most of the slum dwellers works as engaged in local housekeeping, as sweepers in local areas, as cleaners at Municipal area and as vegetable sellers in nearby areas. The environmental condition in the slums is little bit poor. The slum is partially covered with surface drains but drains are tilted. Most of the roads with in slums are semi metallic or kuchha road. Most of the population adopts unhygienic method for disposing the waste ; thereby cause in gouge damage to health. The site visit has revealed a unhygienic condition prevailing the rest present due to absence of any organized structures and infrastructure for keeping them. Most of the dwelling units are kaccha or dilapidated. Water supply network is needed in this slum with domestic connection.

**65 . GHOSHPARA(S-65) :** The site of the project slum is at the core area of the Municipality at Ward No. 5 . It is situated at North Part of the Municipality. Metal road is running in to the middle of the slums connect sit to major areas of Ashokenagar-Kalyangarh Municipality. The nearest railway station at a distance is 5.3 Km. The slums are 20 years old with a total site area is 16000 Sq. Km. Most of the slum dwellers works as engaged in local housekeeping, as sweepers in local areas, as cleaners at Municipal area and as vegetable sellers in nearby areas. The environmental condition in the slums is little bit poor. The slum is partially covered with surface drains but drains are tilted. Most of the roads with in slums are semi metallic or kuchha road. Most of the population adopts unhygienic method for disposing the waste ; thereby cause in gouge damage to health. The site visit has revealed a unhygienic condition prevailing the rest present due to absence of any organized structures and infrastructure for keeping them. Most of the dwelling units are kaccha or dilapidated. Water supply network is needed in this slum with domestic connection.

**66 . 21 NO.KANKPUL(S-66) :** The site of the project slum is at the core area of the Municipality at Ward No. 5 . It is situated at North Part of the Municipality. Metal road is running in to the middle of the slums connect sit to major areas of Ashokenagar-Kalyangarh Municipality. The nearest railway station at a distance is 5.4 Km. The slums are 20 years old with a total site area is 33000 Sq. Km. Most of the

## ASHOKENAGAR-KALYANGARH MUNICIPALITY

slum dwellers works as engaged in local housekeeping, as sweepers in local areas, as cleaners at Municipal area and as vegetable sellers in nearby areas. The environmental condition in the slums is little bit poor. The slum is partially covered with surface drains but drains are tilted. Most of the roads with in slums are semi metallic or kuchha road. Most of the population adopts unhygienic method for disposing the waste ; thereby cause in gouge damage to health. The site visit has revealed a unhygienic condition prevailing the rest present due to absence of any organized structures and infrastructure for keeping them. Most of the dwelling units are kaccha or dilapidated. Water supply network is needed in this slum with domestic connection.

**67 . PALPARA(S-67) :** The site of the project slum is at the core area of the Municipality at Ward No. 5 . It is situated at North Part of the Municipality. Metal road is running in to the middle of the slums connect sit to major areas of Ashokenagar-Kalyangarh Municipality. The nearest railway station at a distance is 5.1 Km. The slums are 20 years old with a total site area is 16000 Sq. Km. Most of the slum dwellers works as engaged in local housekeeping, as sweepers in local areas, as cleaners at Municipal area and as vegetable sellers in nearby areas. The environmental condition in the slums is little bit poor. The slum is partially covered with surface drains but drains are tilted. Most of the roads with in slums are semi metallic or kuchha road. Most of the population adopts unhygienic method for disposing the waste ; thereby cause in gouge damage to health. The site visit has revealed a unhygienic condition prevailing the rest present due to absence of any organized structures and infrastructure for keeping them. Most of the dwelling units are kaccha or dilapidated. Water supply network is needed in this slum with domestic connection.

**68 . BASAKPARA(S-68) :** The site of the project slum is at the core area of the Municipality at Ward No. 5 . It is situated at North Part of the Municipality. Metal road is running in to the middle of the slums connect sit to major areas of Ashokenagar-Kalyangarh Municipality. The nearest railway station at a distance is 5.9 Km. The slums are 20 years old with a total site area is 100000 Sq. Km. Most of the slum dwellers works as engaged in local housekeeping, as sweepers in local areas, as cleaners at Municipal area and as vegetable sellers in nearby areas. The environmental condition in the slums is little bit poor. The slum is partially covered with surface drains but drains are tilted. Most of the roads with in slums are semi metallic or kuchha road. Most of the population adopts unhygienic method for disposing the waste ; thereby cause in gouge damage to health. The site visit has revealed a unhygienic condition prevailing the rest present due to absence of any organized structures and infrastructure for keeping them. Most of the dwelling units are kaccha or dilapidated. Water supply network is needed in this slum with domestic connection.

  
Prabodh Sarkar  
Chairman  
Ashokenagar-Kalyangarh Municipality



## ASHOKENAGAR-KALYANGARH MUNICIPALITY

**69 . BALAPARA(S-69) :** The site of the project slum is at the core area of the Municipality at Ward No. 5 . It is situated at North Part of the Municipality. Metal road is running in to the middle of the slums connect sit to major areas of Ashokenagar-Kalyangarh Municipality. The nearest railway station at a distance is 5.5 Km. The slums are 20 years old with a total site area is 16000 Sq. Km. Most of the slum dwellers works as engaged in local housekeeping, as sweepers in local areas, as cleaners at Municipal area and as vegetable sellers in nearby areas. The environmental condition in the slums is little bit poor. The slum is partially covered with surface drains but drains are tilted. Most of the roads with in slums are semi metallic or kuchha road. Most of the population adopts unhygienic method for disposing the waste ; thereby cause in gouge damage to health. The site visit has revealed a unhygienic condition prevailing the rest present due to absence of any organized structures and infrastructure for keeping them. Most of the dwelling units are kaccha or dilapidated. Water supply network is needed in this slum with domestic connection.

**70 . NORTH KANCHUAPALLY(S-70) :** The site of the project slum is at the core area of the Municipality at Ward No. 6 . It is situated at North-West Part of the Municipality. Metal road is running in to the middle of the slums connect sit to major areas of Ashokenagar-Kalyangarh Municipality. The nearest railway station at a distance is 5.6 Km. The slums are 20 years old with a total site area is 100000 Sq. Km. Most of the slum dwellers works as engaged in local housekeeping, as sweepers in local areas, as cleaners at Municipal area and as vegetable sellers in nearby areas. The environmental condition in the slums is little bit poor. The slum is partially covered with surface drains but drains are tilted. Most of the roads with in slums are semi metallic or kuchha road. Most of the population adopts unhygienic method for disposing the waste ; thereby cause in gouge damage to health. The site visit has revealed a unhygienic condition prevailing the rest present due to absence of any organized structures and infrastructure for keeping them. Most of the dwelling units are kaccha or dilapidated. Water supply network is needed in this slum with domestic connection.

**71 . BINIMOYPALLY(S-71) :** The site of the project slum is at the core area of the Municipality at Ward No. 6 . It is situated at North-West Part of the Municipality. Metal road is running in to the middle of the slums connect sit to major areas of Ashokenagar-Kalyangarh Municipality. The nearest railway station at a distance is 5.5 Km. The slums are 20 years old with a total site area is 1100000 Sq. Km. Most of the slum dwellers works as engaged in local housekeeping, as sweepers in local areas, as cleaners at Municipal area and as vegetable sellers in nearby areas. The environmental condition in the slums is little bit poor. The slum is partially covered with surface drains but drains are tilted. Most of the roads with in slums are semi metallic or kuchha road. Most of the population adopts unhygienic method for disposing the waste ; thereby cause in gouge damage to health. The site visit has revealed a unhygienic condition prevailing the rest present due to absence of any organized structures and infrastructure for

## ASHOKENAGAR-KALYANGARH MUNICIPALITY

keeping them. Most of the dwelling units are kaccha or dilapidated. Water supply network is needed in this slum with domestic connection.

**72 . 4 NO LAKE COLONY(S-72) :** The site of the project slum is at the core area of the Municipality at Ward No. 7 . It is situated at North Part of the Municipality. Metal road is running in to the middle of the slums connect sit to major areas of Ashokenagar-Kalyangarh Municipality. The nearest railway station at a distance is 4.3 Km. The slums are 20 years old with a total site area is 19000 Sq. Km. Most of the slum dwellers works as engaged in local housekeeping, as sweepers in local areas, as cleaners at Municipal area and as vegetable sellers in nearby areas. The environmental condition in the slums is little bit poor. The slum is partially covered with surface drains but drains are tilted. Most of the roads with in slums are semi metallic or kuchha road. Most of the population adopts unhygienic method for disposing the waste ; thereby cause in gouge damage to health. The site visit has revealed a unhygienic condition prevailing the rest present due to absence of any organized structures and infrastructure for keeping them. Most of the dwelling units are kaccha or dilapidated. Water supply network is needed in this slum with domestic connection.

**73 . 2 NO COLONY - WARD (7) (S-73) :** The site of the project slum is at the core area of the Municipality at Ward No. 7 . It is situated at North Part of the Municipality. Metal road is running in to the middle of the slums connect sit to major areas of Ashokenagar-Kalyangarh Municipality. The nearest railway station at a distance is 4.1 Km. The slums are 20 years old with a total site area is 49000 Sq. Km. Most of the slum dwellers works as engaged in local housekeeping, as sweepers in local areas, as cleaners at Municipal area and as vegetable sellers in nearby areas. The environmental condition in the slums is little bit poor. The slum is partially covered with surface drains but drains are tilted. Most of the roads with in slums are semi metallic or kuchha road. Most of the population adopts unhygienic method for disposing the waste ; thereby cause in gouge damage to health. The site visit has revealed a unhygienic condition prevailing the rest present due to absence of any organized structures and infrastructure for keeping them. Most of the dwelling units are kaccha or dilapidated. Water supply network is needed in this slum with domestic connection.

**74 . SUHRID SANGHA SQ.COLONY(S-74) :** The site of the project slum is at the core area of the Municipality at Ward No. 7 . It is situated at North Part of the Municipality. Metal road is running in to the middle of the slums connect sit to major areas of Ashokenagar-Kalyangarh Municipality. The nearest railway station at a distance is 4.1 Km. The slums are 20 years old with a total site area is 8000 Sq. Km. Most of the slum dwellers works as engaged in local housekeeping, as sweepers in local areas, as cleaners at Municipal area and as vegetable sellers in nearby areas. The environmental condition in the slums is little bit poor. The slum is partially covered with surface drains but drains are tilted. Most of the



## ASHOKENAGAR-KALYANGARH MUNICIPALITY

roads with in slums are semi metallic or kuchha road. Most of the population adopts unhygienic method for disposing the waste ; thereby cause in gouge damage to health. The site visit has revealed a unhygienic condition prevailing the rest present due to absence of any organized structures and infrastructure for keeping them. Most of the dwelling units are kaccha or dilapidated. Water supply network is needed in this slum with domestic connection.

**75 . SWAMIJI SANGHA PARA(S-75) :** The site of the project slum is at the core area of the Municipality at Ward No. 7 . It is situated at North Part of the Municipality. Metal road is running in to the middle of the slums connect sit to major areas of Ashokenagar-Kalyangarh Municipality. The nearest railway station at a distance is 3.9 Km. The slums are 20 years old with a total site area is 43000 Sq. Km. Most of the slum dwellers works as engaged in local housekeeping, as sweepers in local areas, as cleaners at Municipal area and as vegetable sellers in nearby areas. The environmental condition in the slums is little bit poor. The slum is partially covered with surface drains but drains are tilted. Most of the roads with in slums are semi metallic or kuchha road. Most of the population adopts unhygienic method for disposing the waste ; thereby cause in gouge damage to health. The site visit has revealed a unhygienic condition prevailing the rest present due to absence of any organized structures and infrastructure for keeping them. Most of the dwelling units are kaccha or dilapidated. Water supply network is needed in this slum with domestic connection.

**76 . PADMAPUKURPALLY - WARD (8) (S-76) :** The site of the project slum is at the core area of the Municipality at Ward No. 8 . It is situated at East Part of the Municipality. Metal road is running in to the middle of the slums connect sit to major areas of Ashokenagar-Kalyangarh Municipality. The nearest railway station at a distance is 3.9 Km. The slums are 20 years old with a total site area is 20000 Sq. Km. Most of the slum dwellers works as engaged in local housekeeping, as sweepers in local areas, as cleaners at Municipal area and as vegetable sellers in nearby areas. The environmental condition in the slums is little bit poor. The slum is partially covered with surface drains but drains are tilted. Most of the roads with in slums are semi metallic or kuchha road. Most of the population adopts unhygienic method for disposing the waste ; thereby cause in gouge damage to health. The site visit has revealed a unhygienic condition prevailing the rest present due to absence of any organized structures and infrastructure for keeping them. Most of the dwelling units are kaccha or dilapidated. Water supply network is needed in this slum with domestic connection.

**77 . MAJHI PARA(S-77) :** The site of the project slum is at the core area of the Municipality at Ward No. 8 . It is situated at East Part of the Municipality. Metal road is running in to the middle of the slums connect sit to major areas of Ashokenagar-Kalyangarh Municipality. The nearest railway station at a distance is 3.8 Km. The slums are 20 years old with a total site area is 16000 Sq. Km. Most of the

  
Prabodh Sarkar  
Chairman  
Ashokenagar-Kalyangarh Municipality

## ASHOKENAGAR-KALYANGARH MUNICIPALITY

slum dwellers works as engaged in local housekeeping, as sweepers in local areas, as cleaners at Municipal area and as vegetable sellers in nearby areas. The environmental condition in the slums is little bit poor. The slum is partially covered with surface drains but drains are tilted. Most of the roads with in slums are semi metallic or kuchha road. Most of the population adopts unhygienic method for disposing the waste ; thereby cause in gouge damage to health. The site visit has revealed a unhygienic condition prevailing the rest present due to absence of any organized structures and infrastructure for keeping them. Most of the dwelling units are kaccha or dilapidated. Water supply network is needed in this slum with domestic connection.

**78 . DASPARA(S-78) :** The site of the project slum is at the core area of the Municipality at Ward No. 8 . It is situated at East Part of the Municipality. Metal road is running in to the middle of the slums connect sit to major areas of Ashokenagar-Kalyangarh Municipality. The nearest railway station at a distance is 3.7 Km. The slums are 20 years old with a total site area is 20000 Sq. Km. Most of the slum dwellers works as engaged in local housekeeping, as sweepers in local areas, as cleaners at Municipal area and as vegetable sellers in nearby areas. The environmental condition in the slums is little bit poor. The slum is partially covered with surface drains but drains are tilted. Most of the roads with in slums are semi metallic or kuchha road. Most of the population adopts unhygienic method for disposing the waste ; thereby cause in gouge damage to health. The site visit has revealed a unhygienic condition prevailing the rest present due to absence of any organized structures and infrastructure for keeping them. Most of the dwelling units are kaccha or dilapidated. Water supply network is needed in this slum with domestic connection.

**79 . RAHAPARA(S-79) :** The site of the project slum is at the core area of the Municipality at Ward No. 8 . It is situated at East Part of the Municipality. Metal road is running in to the middle of the slums connect sit to major areas of Ashokenagar-Kalyangarh Municipality. The nearest railway station at a distance is 3.9 Km. The slums are 20 years old with a total site area is 16000 Sq. Km. Most of the slum dwellers works as engaged in local housekeeping, as sweepers in local areas, as cleaners at Municipal area and as vegetable sellers in nearby areas. The environmental condition in the slums is little bit poor. The slum is partially covered with surface drains but drains are tilted. Most of the roads with in slums are semi metallic or kuchha road. Most of the population adopts unhygienic method for disposing the waste ; thereby cause in gouge damage to health. The site visit has revealed a unhygienic condition prevailing the rest present due to absence of any organized structures and infrastructure for keeping them. Most of the dwelling units are kaccha or dilapidated. Water supply network is needed in this slum with domestic connection.

  
Hareesh Sankar  
Chairman  
Ashokenagar-Kalyangarh Municipality



## ASHOKENAGAR-KALYANGARH MUNICIPALITY

**80 . HARIPUR COLONY(S-80) :** The site of the project slum is at the core area of the Municipality at Ward No. 9 . It is situated at East Part of the Municipality. Metal road is running in to the middle of the slums connect sit to major areas of Ashokenagar-Kalyangarh Municipality. The nearest railway station at a distance is 3.5 Km. The slums are 20 years old with a total site area is 33000 Sq. Km. Most of the slum dwellers works as engaged in local housekeeping, as sweepers in local areas, as cleaners at Municipal area and as vegetable sellers in nearby areas. The environmental condition in the slums is little bit poor. The slum is partially covered with surface drains but drains are tilted. Most of the roads with in slums are semi metallic or kuchha road. Most of the population adopts unhygienic method for disposing the waste ; thereby cause in gouge damage to health. The site visit has revealed a unhygienic condition prevailing the rest present due to absence of any organized structures and infrastructure for keeping them. Most of the dwelling units are kaccha or dilapidated. Water supply network is needed in this slum with domestic connection.

**81 . 1 NO P.L.CAMP PALLY(S-81) :** The site of the project slum is at the core area of the Municipality at Ward No. 9 . It is situated at East Part of the Municipality. Metal road is running in to the middle of the slums connect sit to major areas of Ashokenagar-Kalyangarh Municipality. The nearest railway station at a distance is 3.1 Km. The slums are 20 years old with a total site area is 26000 Sq. Km. Most of the slum dwellers works as engaged in local housekeeping, as sweepers in local areas, as cleaners at Municipal area and as vegetable sellers in nearby areas. The environmental condition in the slums is little bit poor. The slum is partially covered with surface drains but drains are tilted. Most of the roads with in slums are semi metallic or kuchha road. Most of the population adopts unhygienic method for disposing the waste ; thereby cause in gouge damage to health. The site visit has revealed a unhygienic condition prevailing the rest present due to absence of any organized structures and infrastructure for keeping them. Most of the dwelling units are kaccha or dilapidated. Water supply network is needed in this slum with domestic connection.

**82 . SATGHAR PALLY(S-82) :** The site of the project slum is at the core area of the Municipality at Ward No. 10 . It is situated at East Part of the Municipality. Metal road is running in to the middle of the slums connect sit to major areas of Ashokenagar-Kalyangarh Municipality. The nearest railway station at a distance is 3.2 Km. The slums are 20 years old with a total site area is 33000 Sq. Km. Most of the slum dwellers works as engaged in local housekeeping, as sweepers in local areas, as cleaners at Municipal area and as vegetable sellers in nearby areas. The environmental condition in the slums is little bit poor. The slum is partially covered with surface drains but drains are tilted. Most of the roads with in slums are semi metallic or kuchha road. Most of the population adopts unhygienic method for disposing the waste ; thereby cause in gouge damage to health. The site visit has revealed a unhygienic condition prevailing the rest present due to absence of any organized structures and infrastructure for keeping them.

## ASHOKENAGAR-KALYANGARH MUNICIPALITY

Most of the dwelling units are kaccha or dilapidated. Water supply network is needed in this slum with domestic connection.

**83 . DASPALLY(S-83) :** The site of the project slum is at the core area of the Municipality at Ward No. 10 . It is situated at East Part of the Municipality. Metal road is running in to the middle of the slums connect sit to major areas of Ashokenagar-Kalyangarh Municipality. The nearest railway station at a distance is 3.4 Km. The slums are 20 years old with a total site area is 43000 Sq. Km. Most of the slum dwellers works as engaged in local housekeeping, as sweepers in local areas, as cleaners at Municipal area and as vegetable sellers in nearby areas. The environmental condition in the slums is little bit poor. The slum is partially covered with surface drains but drains are tilted. Most of the roads with in slums are semi metallic or kuchha road. Most of the population adopts unhygienic method for disposing the waste ; thereby cause in gouge damage to health. The site visit has revealed a unhygienic condition prevailing the rest present due to absence of any organized structures and infrastructure for keeping them. Most of the dwelling units are kaccha or dilapidated. Water supply network is needed in this slum with domestic connection.

**84 . BASAKPUKUR PAR(S-84) :** The site of the project slum is at the core area of the Municipality at Ward No. 10 . It is situated at East Part of the Municipality. Metal road is running in to the middle of the slums connect sit to major areas of Ashokenagar-Kalyangarh Municipality. The nearest railway station at a distance is 3.5 Km. The slums are 20 years old with a total site area is 30000 Sq. Km. Most of the slum dwellers works as engaged in local housekeeping, as sweepers in local areas, as cleaners at Municipal area and as vegetable sellers in nearby areas. The environmental condition in the slums is little bit poor. The slum is partially covered with surface drains but drains are tilted. Most of the roads with in slums are semi metallic or kuchha road. Most of the population adopts unhygienic method for disposing the waste ; thereby cause in gouge damage to health. The site visit has revealed a unhygienic condition prevailing the rest present due to absence of any organized structures and infrastructure for keeping them. Most of the dwelling units are kaccha or dilapidated. Water supply network is needed in this slum with domestic connection.

**85 . N.P.C.(S-85) :** The site of the project slum is at the core area of the Municipality at Ward No. 11 . It is situated at North-East Part of the Municipality. Metal road is running in to the middle of the slums connect sit to major areas of Ashokenagar-Kalyangarh Municipality. The nearest railway station at a distance is 1.1 Km. The slums are 20 years old with a total site area is 66000 Sq. Km. Most of the slum dwellers works as engaged in local housekeeping, as sweepers in local areas, as cleaners at Municipal area and as vegetable sellers in nearby areas. The environmental condition in the slums is little bit poor. The slum is partially covered with surface drains but drains are tilted. Most of the roads with in



## ASHOKENAGAR-KALYANGARH MUNICIPALITY

slums are semi metallic or kuchha road. Most of the population adopts unhygienic method for disposing the waste ; thereby cause in gouge damage to health. The site visit has revealed a unhygienic condition prevailing the rest present due to absence of any organized structures and infrastructure for keeping them. Most of the dwelling units are kaccha or dilapidated. Water supply network is needed in this slum with domestic connection.

**86 . JELEPARA(S-86) :** The site of the project slum is at the core area of the Municipality at Ward No. 11 . It is situated at North-East Part of the Municipality. Metal road is running in to the middle of the slums connect sit to major areas of Ashokenagar-Kalyangarh Municipality. The nearest railway station at a distance is 1.1 Km. The slums are 20 years old with a total site area is 33000 Sq. Km. Most of the slum dwellers works as engaged in local housekeeping, as sweepers in local areas, as cleaners at Municipal area and as vegetable sellers in nearby areas. The environmental condition in the slums is little bit poor. The slum is partially covered with surface drains but drains are tilted. Most of the roads with in slums are semi metallic or kuchha road. Most of the population adopts unhygienic method for disposing the waste ; thereby cause in gouge damage to health. The site visit has revealed a unhygienic condition prevailing the rest present due to absence of any organized structures and infrastructure for keeping them. Most of the dwelling units are kaccha or dilapidated. Water supply network is needed in this slum with domestic connection.

**87 . 2 NO COLONY - WARD (11) (S-87) :** The site of the project slum is at the core area of the Municipality at Ward No. 11 . It is situated at North-East Part of the Municipality. Metal road is running in to the middle of the slums connect sit to major areas of Ashokenagar-Kalyangarh Municipality. The nearest railway station at a distance is 1.2 Km. The slums are 20 years old with a total site area is 113000 Sq. Km. Most of the slum dwellers works as engaged in local housekeeping, as sweepers in local areas, as cleaners at Municipal area and as vegetable sellers in nearby areas. The environmental condition in the slums is little bit poor. The slum is partially covered with surface drains but drains are tilted. Most of the roads with in slums are semi metallic or kuchha road. Most of the population adopts unhygienic method for disposing the waste ; thereby cause in gouge damage to health. The site visit has revealed a unhygienic condition prevailing the rest present due to absence of any organized structures and infrastructure for keeping them. Most of the dwelling units are kaccha or dilapidated. Water supply network is needed in this slum with domestic connection.

**88 . SHANTINIKETANPALLY(S-88) :** The site of the project slum is at the core area of the Municipality at Ward No. 12 . It is situated at West Part of the Municipality. Metal road is running in to the middle of the slums connect sit to major areas of Ashokenagar-Kalyangarh Municipality. The nearest railway station at a distance is 1.3 Km. The slums are 20 years old with a total site area is 10000 Sq.

  
Ashokenagar Kalyangarh Municipality

## ASHOKENAGAR-KALYANGARH MUNICIPALITY

Km. Most of the slum dwellers works as engaged in local housekeeping, as sweepers in local areas, as cleaners at Municipal area and as vegetable sellers in nearby areas. The environmental condition in the slums is little bit poor. The slum is partially covered with surface drains but drains are tilted. Most of the roads with in slums are semi metallic or kuchha road. Most of the population adopts unhygienic method for disposing the waste ; thereby cause in gouge damage to health. The site visit has revealed a unhygienic condition prevailing the rest present due to absence of any organized structures and infrastructure for keeping them. Most of the dwelling units are kaccha or dilapidated. Water supply network is needed in this slum with domestic connection.

**89 . SHILPARA(S-89) :** The site of the project slum is at the core area of the Municipality at Ward No. 12 . It is situated at West Part of the Municipality. Metal road is running in to the middle of the slums connect sit to major areas of Ashokenagar-Kalyangarh Municipality. The nearest railway station at a distance is 1.2 Km. The slums are 20 years old with a total site area is 10000 Sq. Km. Most of the slum dwellers works as engaged in local housekeeping, as sweepers in local areas, as cleaners at Municipal area and as vegetable sellers in nearby areas. The environmental condition in the slums is little bit poor. The slum is partially covered with surface drains but drains are tilted. Most of the roads with in slums are semi metallic or kuchha road. Most of the population adopts unhygienic method for disposing the waste ; thereby cause in gouge damage to health. The site visit has revealed a unhygienic condition prevailing the rest present due to absence of any organized structures and infrastructure for keeping them. Most of the dwelling units are kaccha or dilapidated. Water supply network is needed in this slum with domestic connection.

**90 . NEW PALLY(S-90) :** The site of the project slum is at the core area of the Municipality at Ward No. 13 . It is situated at West Part of the Municipality. Metal road is running in to the middle of the slums connect sit to major areas of Ashokenagar-Kalyangarh Municipality. The nearest railway station at a distance is 2.3 Km. The slums are 20 years old with a total site area is 13000 Sq. Km. Most of the slum dwellers works as engaged in local housekeeping, as sweepers in local areas, as cleaners at Municipal area and as vegetable sellers in nearby areas. The environmental condition in the slums is little bit poor. The slum is partially covered with surface drains but drains are tilted. Most of the roads with in slums are semi metallic or kuchha road. Most of the population adopts unhygienic method for disposing the waste ; thereby cause in gouge damage to health. The site visit has revealed a unhygienic condition prevailing the rest present due to absence of any organized structures and infrastructure for keeping them. Most of the dwelling units are kaccha or dilapidated. Water supply network is needed in this slum with domestic connection.





## ASHOKENAGAR-KALYANGARH MUNICIPALITY

**91 . MOMINPUR MUSLIM PARA(S-91) :** The site of the project slum is at the core area of the Municipality at Ward No. 13 . It is situated at West Part of the Municipality. Metal road is running in to the middle of the slums connect sit to major areas of Ashokenagar-Kalyangarh Municipality. The nearest railway station at a distance is 2.5 Km. The slums are 20 years old with a total site area is 100000 Sq. Km. Most of the slum dwellers works as engaged in local housekeeping, as sweepers in local areas, as cleaners at Municipal area and as vegetable sellers in nearby areas. The environmental condition in the slums is little bit poor. The slum is partially covered with surface drains but drains are tilted. Most of the roads with in slums are semi metallic or kuchha road. Most of the population adopts unhygienic method for disposing the waste ; thereby cause in gouge damage to health. The site visit has revealed a unhygienic condition prevailing the rest present due to absence of any organized structures and infrastructure for keeping them. Most of the dwelling units are kaccha or dilapidated. Water supply network is needed in this slum with domestic connection.

**92 . BIBHU COLONY(S-92) :** The site of the project slum is at the core area of the Municipality at Ward No. 13 . It is situated at West Part of the Municipality. Metal road is running in to the middle of the slums connect sit to major areas of Ashokenagar-Kalyangarh Municipality. The nearest railway station at a distance is 2.1 Km. The slums are 20 years old with a total site area is 33000 Sq. Km. Most of the slum dwellers works as engaged in local housekeeping, as sweepers in local areas, as cleaners at Municipal area and as vegetable sellers in nearby areas. The environmental condition in the slums is little bit poor. The slum is partially covered with surface drains but drains are tilted. Most of the roads with in slums are semi metallic or kuchha road. Most of the population adopts unhygienic method for disposing the waste ; thereby cause in gouge damage to health. The site visit has revealed a unhygienic condition prevailing the rest present due to absence of any organized structures and infrastructure for keeping them. Most of the dwelling units are kaccha or dilapidated. Water supply network is needed in this slum with domestic connection.

**93 . 8/3, KALIBARI MORE PALLY(S-93) :** The site of the project slum is at the core area of the Municipality at Ward No. 14 . It is situated at South -West Part of the Municipality. Metal road is running in to the middle of the slums connect sit to major areas of Ashokenagar-Kalyangarh Municipality. The nearest railway station at a distance is 1.5 Km. The slums are 20 years old with a total site area is 5000 Sq. Km. Most of the slum dwellers works as engaged in local housekeeping, as sweepers in local areas, as cleaners at Municipal area and as vegetable sellers in nearby areas. The environmental condition in the slums is little bit poor. The slum is partially covered with surface drains but drains are tilted. Most of the roads with in slums are semi metallic or kuchha road. Most of the population adopts unhygienic method for disposing the waste ; thereby cause in gouge damage to health. The site visit has revealed a unhygienic condition prevailing the rest present due to absence of any

## ASHOKENAGAR-KALYANGARH MUNICIPALITY

organized structures and infrastructure for keeping them. Most of the dwelling units are kaccha or dilapidated. Water supply network is needed in this slum with domestic connection.

**94 . NLC(S-94) :** The site of the project slum is at the core area of the Municipality at Ward No. 15 . It is situated at South Part of the Municipality. Metal road is running in to the middle of the slums connect sit to major areas of Ashokenagar-Kalyangarh Municipality. The nearest railway station at a distance is 1.8 Km. The slums are 20 years old with a total site area is 66000 Sq. Km. Most of the slum dwellers works as engaged in local housekeeping, as sweepers in local areas, as cleaners at Municipal area and as vegetable sellers in nearby areas. The environmental condition in the slums is little bit poor. The slum is partially covered with surface drains but drains are tilted. Most of the roads with in slums are semi metallic or kuchha road. Most of the population adopts unhygienic method for disposing the waste ; thereby cause in gouge damage to health. The site visit has revealed a unhygienic condition prevailing the rest present due to absence of any organized structures and infrastructure for keeping them. Most of the dwelling units are kaccha or dilapidated. Water supply network is needed in this slum with domestic connection.

**95 . 8 NO SUKANTAPALLY(S-95) :** The site of the project slum is at the core area of the Municipality at Ward No. 15 . It is situated at South Part of the Municipality. Metal road is running in to the middle of the slums connect sit to major areas of Ashokenagar-Kalyangarh Municipality. The nearest railway station at a distance is 1.7 Km. The slums are 20 years old with a total site area is 100000 Sq. Km. Most of the slum dwellers works as engaged in local housekeeping, as sweepers in local areas, as cleaners at Municipal area and as vegetable sellers in nearby areas. The environmental condition in the slums is little bit poor. The slum is partially covered with surface drains but drains are tilted. Most of the roads with in slums are semi metallic or kuchha road. Most of the population adopts unhygienic method for disposing the waste ; thereby cause in gouge damage to health. The site visit has revealed a unhygienic condition prevailing the rest present due to absence of any organized structures and infrastructure for keeping them. Most of the dwelling units are kaccha or dilapidated. Water supply network is needed in this slum with domestic connection.

**96 . BAIGACHHI PURBAPARA(S-96) :** The site of the project slum is at the core area of the Municipality at Ward No. 15 . It is situated at South Part of the Municipality. Metal road is running in to the middle of the slums connect sit to major areas of Ashokenagar-Kalyangarh Municipality. The nearest railway station at a distance is 1.9 Km. The slums are 20 years old with a total site area is 16000 Sq. Km. Most of the slum dwellers works as engaged in local housekeeping, as sweepers in local areas, as cleaners at Municipal area and as vegetable sellers in nearby areas. The environmental condition in the slums is little bit poor. The slum is partially covered with surface drains but drains are tilted. Most of the



## ASHOKENAGAR-KALYANGARH MUNICIPALITY

roads with in slums are semi metallic or kuchha road. Most of the population adopts unhygienic method for disposing the waste ; thereby cause in gouge damage to health. The site visit has revealed a unhygienic condition prevailing the rest present due to absence of any organized structures and infrastructure for keeping them. Most of the dwelling units are kaccha or dilapidated. Water supply network is needed in this slum with domestic connection.

**97 . BAIGACHHI UTTARPARA(S-97) :** The site of the project slum is at the core area of the Municipality at Ward No. 15 . It is situated at South Part of the Municipality. Metal road is running in to the middle of the slums connect sit to major areas of Ashokenagar-Kalyangarh Municipality. The nearest railway station at a distance is 1.9 Km. The slums are 20 years old with a total site area is 33000 Sq. Km. Most of the slum dwellers works as engaged in local housekeeping, as sweepers in local areas, as cleaners at Municipal area and as vegetable sellers in nearby areas. The environmental condition in the slums is little bit poor. The slum is partially covered with surface drains but drains are tilted. Most of the roads with in slums are semi metallic or kuchha road. Most of the population adopts unhygienic method for disposing the waste ; thereby cause in gouge damage to health. The site visit has revealed a unhygienic condition prevailing the rest present due to absence of any organized structures and infrastructure for keeping them. Most of the dwelling units are kaccha or dilapidated. Water supply network is needed in this slum with domestic connection.

**98 . ADARSHAPALLY EAST PART(S-98) :** The site of the project slum is at the core area of the Municipality at Ward No. 15 . It is situated at South Part of the Municipality. Metal road is running in to the middle of the slums connect sit to major areas of Ashokenagar-Kalyangarh Municipality. The nearest railway station at a distance is 1.9 Km. The slums are 20 years old with a total site area is 6000 Sq. Km. Most of the slum dwellers works as engaged in local housekeeping, as sweepers in local areas, as cleaners at Municipal area and as vegetable sellers in nearby areas. The environmental condition in the slums is little bit poor. The slum is partially covered with surface drains but drains are tilted. Most of the roads with in slums are semi metallic or kuchha road. Most of the population adopts unhygienic method for disposing the waste ; thereby cause in gouge damage to health. The site visit has revealed a unhygienic condition prevailing the rest present due to absence of any organized structures and infrastructure for keeping them. Most of the dwelling units are kaccha or dilapidated. Water supply network is needed in this slum with domestic connection.

**99 .SUKANTAPALLY(PRAJNANANANDA)(S-99) :** The site of the project slum is at the core area of the Municipality at Ward No. 15 . It is situated at South Part of the Municipality. Metal road is running in to the middle of the slums connect sit to major areas of Ashokenagar-Kalyangarh Municipality. The nearest railway station at a distance is 1.7 Km. The slums are 20 years old with a

## ASHOKENAGAR-KALYANGARH MUNICIPALITY

total site area is 8000 Sq. Km. Most of the slum dwellers works as engaged in local housekeeping, as sweepers in local areas, as cleaners at Municipal area and as vegetable sellers in nearby areas. The environmental condition in the slums is little bit poor. The slum is partially covered with surface drains but drains are tilted. Most of the roads with in slums are semi metallic or kuchha road. Most of the population adopts unhygienic method for disposing the waste ; thereby cause in gouge damage to health. The site visit has revealed a unhygienic condition prevailing the rest present due to absence of any organized structures and infrastructure for keeping them. Most of the dwelling units are kaccha or dilapidated. Water supply network is needed in this slum with domestic connection.

**100 . PADMAPUKURPALLY (S-100) :** The site of the project slum is at the core area of the Municipality at Ward No. 16 . It is situated at South Part of the Municipality. Metal road is running in to the middle of the slums connect sit to major areas of Ashokenagar-Kalyangarh Municipality. The nearest railway station at a distance is 1.1 Km. The slums are 20 years old with a total site area is 66000 Sq. Km. Most of the slum dwellers works as engaged in local housekeeping, as sweepers in local areas, as cleaners at Municipal area and as vegetable sellers in nearby areas. The environmental condition in the slums is little bit poor. The slum is partially covered with surface drains but drains are tilted. Most of the roads with in slums are semi metallic or kuchha road. Most of the population adopts unhygienic method for disposing the waste ; thereby cause in gouge damage to health. The site visit has revealed a unhygienic condition prevailing the rest present due to absence of any organized structures and infrastructure for keeping them. Most of the dwelling units are kaccha or dilapidated. Water supply network is needed in this slum with domestic connection.

**101 . SANI MONDIR PALLY(S-101) :** The site of the project slum is at the core area of the Municipality at Ward No. 16 . It is situated at South Part of the Municipality. Metal road is running in to the middle of the slums connect sit to major areas of Ashokenagar-Kalyangarh Municipality. The nearest railway station at a distance is 1.6 Km. The slums are 20 years old with a total site area is 66000 Sq. Km. Most of the slum dwellers works as engaged in local housekeeping, as sweepers in local areas, as cleaners at Municipal area and as vegetable sellers in nearby areas. The environmental condition in the slums is little bit poor. The slum is partially covered with surface drains but drains are tilted. Most of the roads with in slums are semi metallic or kuchha road. Most of the population adopts unhygienic method for disposing the waste ; thereby cause in gouge damage to health. The site visit has revealed a unhygienic condition prevailing the rest present due to absence of any organized structures and infrastructure for keeping them. Most of the dwelling units are kaccha or dilapidated. Water supply network is needed in this slum with domestic connection.





## ASHOKENAGAR-KALYANGARH MUNICIPALITY

**102 . P.L.- 5 PALLY(S-102) :** The site of the project slum is at the core area of the Municipality at Ward No. 17 . It is situated at South -West Part of the Municipality. Metal road is running in to the middle of the slums connect sit to major areas of Ashokenagar-Kalyangarh Municipality. The nearest railway station at a distance is 1.2 Km. The slums are 20 years old with a total site area is 33000 Sq. Km. Most of the slum dwellers works as engaged in local housekeeping, as sweepers in local areas, as cleaners at Municipal area and as vegetable sellers in nearby areas. The environmental condition in the slums is little bit poor. The slum is partially covered with surface drains but drains are tilted. Most of the roads with in slums are semi metallic or kuchha road. Most of the population adopts unhygienic method for disposing the waste ; thereby cause in gouge damage to health. The site visit has revealed a unhygienic condition prevailing the rest present due to absence of any organized structures and infrastructure for keeping them. Most of the dwelling units are kaccha or dilapidated. Water supply network is needed in this slum with domestic connection.

**103 .PARUIPARA(SHERPUR)(S-103) :** The site of the project slum is at the core area of the Municipality at Ward No. 18 . It is situated at South Part of the Municipality. Metal road is running in to the middle of the slums connect sit to major areas of Ashokenagar-Kalyangarh Municipality. The nearest railway station at a distance is 1.1 Km. The slums are 20 years old with a total site area is 3000 Sq. Km. Most of the slum dwellers works as engaged in local housekeeping, as sweepers in local areas, as cleaners at Municipal area and as vegetable sellers in nearby areas. The environmental condition in the slums is little bit poor. The slum is partially covered with surface drains but drains are tilted. Most of the roads with in slums are semi metallic or kuchha road. Most of the population adopts unhygienic method for disposing the waste ; thereby cause in gouge damage to health. The site visit has revealed a unhygienic condition prevailing the rest present due to absence of any organized structures and infrastructure for keeping them. Most of the dwelling units are kaccha or dilapidated. Water supply network is needed in this slum with domestic connection.

**104 . BUILDINGMORE NATARAJPALLY(S-104) :** The site of the project slum is at the core area of the Municipality at Ward No. 19 . It is situated at South Part of the Municipality. Metal road is running in to the middle of the slums connect sit to major areas of Ashokenagar-Kalyangarh Municipality. The nearest railway station at a distance is 0.1 Km. The slums are 20 years old with a total site area is 17000 Sq. Km. Most of the slum dwellers works as engaged in local housekeeping, as sweepers in local areas, as cleaners at Municipal area and as vegetable sellers in nearby areas. The environmental condition in the slums is little bit poor. The slum is partially covered with surface drains but drains are tilted. Most of the roads with in slums are semi metallic or kuchha road. Most of the population adopts unhygienic method for disposing the waste ; thereby cause in gouge damage to health. The site visit has revealed a unhygienic condition prevailing the rest present due to absence of any

## ASHOKENAGAR-KALYANGARH MUNICIPALITY

organized structures and infrastructure for keeping them. Most of the dwelling units are kaccha or dilapidated. Water supply network is needed in this slum with domestic connection.

**105 . MANIKENAGAR - WARD (19) (S-105) :** The site of the project slum is at the core area of the Municipality at Ward No. 19 . It is situated at South Part of the Municipality. Metal road is running in to the middle of the slums connect sit to major areas of Ashokenagar-Kalyangarh Municipality. The nearest railway station at a distance is 0.5 Km. The slums are 20 years old with a total site area is 66000 Sq. Km. Most of the slum dwellers works as engaged in local housekeeping, as sweepers in local areas, as cleaners at Municipal area and as vegetable sellers in nearby areas. The environmental condition in the slums is little bit poor. The slum is partially covered with surface drains but drains are tilted. Most of the roads with in slums are semi metallic or kuchha road. Most of the population adopts unhygienic method for disposing the waste ; thereby cause in gouge damage to health. The site visit has revealed a unhygienic condition prevailing the rest present due to absence of any organized structures and infrastructure for keeping them. Most of the dwelling units are kaccha or dilapidated. Water supply network is needed in this slum with domestic connection.

**106 . PURBA DAS PALLY(S-106) :** The site of the project slum is at the core area of the Municipality at Ward No. 20 . It is situated at South Part of the Municipality. Metal road is running in to the middle of the slums connect sit to major areas of Ashokenagar-Kalyangarh Municipality. The nearest railway station at a distance is 0.5 Km. The slums are 20 years old with a total site area is 66000 Sq. Km. Most of the slum dwellers works as engaged in local housekeeping, as sweepers in local areas, as cleaners at Municipal area and as vegetable sellers in nearby areas. The environmental condition in the slums is little bit poor. The slum is partially covered with surface drains but drains are tilted. Most of the roads with in slums are semi metallic or kuchha road. Most of the population adopts unhygienic method for disposing the waste ; thereby cause in gouge damage to health. The site visit has revealed a unhygienic condition prevailing the rest present due to absence of any organized structures and infrastructure for keeping them. Most of the dwelling units are kaccha or dilapidated. Water supply network is needed in this slum with domestic connection.

**107 . SAHAJI PARA(S-107) :** The site of the project slum is at the core area of the Municipality at Ward No. 21 . It is situated at South Part of the Municipality. Metal road is running in to the middle of the slums connect sit to major areas of Ashokenagar-Kalyangarh Municipality. The nearest railway station at a distance is 0.7 Km. The slums are 20 years old with a total site area is 33000 Sq. Km. Most of the slum dwellers works as engaged in local housekeeping, as sweepers in local areas, as cleaners at Municipal area and as vegetable sellers in nearby areas. The environmental condition in the slums is little bit poor. The slum is partially covered with surface drains but drains are tilted. Most of the roads

  
Prabodh Sarkar  
Chairman  
Ashokenagar-Kalyangarh Municipality



## ASHOKENAGAR-KALYANGARH MUNICIPALITY

with in slums are semi metallic or kuchha road. Most of the population adopts unhygienic method for disposing the waste ; thereby cause in gouge damage to health. The site visit has revealed a unhygienic condition prevailing the rest present due to absence of any organized structures and infrastructure for keeping them. Most of the dwelling units are kaccha or dilapidated. Water supply network is needed in this slum with domestic connection.

**108 . REFUGEE PALLY(S-108) :** The site of the project slum is at the core area of the Municipality at Ward No. 21 . It is situated at South Part of the Municipality. Metal road is running in to the middle of the slums connect sit to major areas of Ashokenagar-Kalyangarh Municipality. The nearest railway station at a distance is 0.8 Km. The slums are 20 years old with a total site area is 133000 Sq. Km. Most of the slum dwellers works as engaged in local housekeeping, as sweepers in local areas, as cleaners at Municipal area and as vegetable sellers in nearby areas. The environmental condition in the slums is little bit poor. The slum is partially covered with surface drains but drains are tilted. Most of the roads with in slums are semi metallic or kuchha road. Most of the population adopts unhygienic method for disposing the waste ; thereby cause in gouge damage to health. The site visit has revealed a unhygienic condition prevailing the rest present due to absence of any organized structures and infrastructure for keeping them. Most of the dwelling units are kaccha or dilapidated. Water supply network is needed in this slum with domestic connection.

**109 . PASCHIM PALLY(S-109) :** The site of the project slum is at the core area of the Municipality at Ward No. 21 . It is situated at South Part of the Municipality. Metal road is running in to the middle of the slums connect sit to major areas of Ashokenagar-Kalyangarh Municipality. The nearest railway station at a distance is 1.1 Km. The slums are 20 years old with a total site area is 67000 Sq. Km. Most of the slum dwellers works as engaged in local housekeeping, as sweepers in local areas, as cleaners at Municipal area and as vegetable sellers in nearby areas. The environmental condition in the slums is little bit poor. The slum is partially covered with surface drains but drains are tilted. Most of the roads with in slums are semi metallic or kuchha road. Most of the population adopts unhygienic method for disposing the waste ; thereby cause in gouge damage to health. The site visit has revealed a unhygienic condition prevailing the rest present due to absence of any organized structures and infrastructure for keeping them. Most of the dwelling units are kaccha or dilapidated. Water supply network is needed in this slum with domestic connection.

**110 . MADHYA PALLY(S-110) :** The site of the project slum is at the core area of the Municipality at Ward No. 21 . It is situated at South Part of the Municipality. Metal road is running in to the middle of the slums connect sit to major areas of Ashokenagar-Kalyangarh Municipality. The nearest railway station at a distance is 0.9 Km. The slums are 20 years old with a total site area is 133000 Sq. Km.

  
Pradip Sarker  
Chairman  
Ashokenagar-Kalyangarh Municipality

## ASHOKENAGAR-KALYANGARH MUNICIPALITY

Most of the slum dwellers works as engaged in local housekeeping, as sweepers in local areas, as cleaners at Municipal area and as vegetable sellers in nearby areas. The environmental condition in the slums is little bit poor. The slum is partially covered with surface drains but drains are tilted. Most of the roads with in slums are semi metallic or kuchha road. Most of the population adopts unhygienic method for disposing the waste ; thereby cause in gouge damage to health. The site visit has revealed a unhygienic condition prevailing the rest present due to absence of any organized structures and infrastructure for keeping them. Most of the dwelling units are kaccha or dilapidated. Water supply network is needed in this slum with domestic connection.

**111 . MANIKNAGAR PURBA PALLY(S-111) :** The site of the project slum is at the core area of the Municipality at Ward No. 21 . It is situated at South Part of the Municipality. Metal road is running in to the middle of the slums connect sit to major areas of Ashokenagar-Kalyangarh Municipality. The nearest railway station at a distance is 0.5 Km. The slums are 20 years old with a total site area is 133000 Sq. Km. Most of the slum dwellers works as engaged in local housekeeping, as sweepers in local areas, as cleaners at Municipal area and as vegetable sellers in nearby areas. The environmental condition in the slums is little bit poor. The slum is partially covered with surface drains but drains are tilted. Most of the roads with in slums are semi metallic or kuchha road. Most of the population adopts unhygienic method for disposing the waste ; thereby cause in gouge damage to health. The site visit has revealed a unhygienic condition prevailing the rest present due to absence of any organized structures and infrastructure for keeping them. Most of the dwelling units are kaccha or dilapidated. Water supply network is needed in this slum with domestic connection.

**112 . KAYPUTRAPALLY(S-112) :** The site of the project slum is at the core area of the Municipality at Ward No. 21 . It is situated at South Part of the Municipality. Metal road is running in to the middle of the slums connect sit to major areas of Ashokenagar-Kalyangarh Municipality. The nearest railway station at a distance is 1 Km. The slums are 20 years old with a total site area is 66000 Sq. Km. Most of the slum dwellers works as engaged in local housekeeping, as sweepers in local areas, as cleaners at Municipal area and as vegetable sellers in nearby areas. The environmental condition in the slums is little bit poor. The slum is partially covered with surface drains but drains are tilted. Most of the roads with in slums are semi metallic or kuchha road. Most of the population adopts unhygienic method for disposing the waste ; thereby cause in gouge damage to health. The site visit has revealed a unhygienic condition prevailing the rest present due to absence of any organized structures and infrastructure for keeping them. Most of the dwelling units are kaccha or dilapidated. Water supply network is needed in this slum with domestic connection.

  
Prabodh Sarkar  
Chairman  
Ashokenagar-Kalyangarh Municipality



## ASHOKENAGAR-KALYANGARH MUNICIPALITY

**113 . NABARUN PALLY(S-113) :** The site of the project slum is at the core area of the Municipality at Ward No. 21 . It is situated at South Part of the Municipality. Metal road is running in to the middle of the slums connect sit to major areas of Ashokenagar-Kalyangarh Municipality. The nearest railway station at a distance is 0.4 Km. The slums are 20 years old with a total site area is 50000 Sq. Km. Most of the slum dwellers works as engaged in local housekeeping, as sweepers in local areas, as cleaners at Municipal area and as vegetable sellers in nearby areas. The environmental condition in the slums is little bit poor. The slum is partially covered with surface drains but drains are tilted. Most of the roads with in slums are semi metallic or kuchha road. Most of the population adopts unhygienic method for disposing the waste ; thereby cause in gouge damage to health. The site visit has revealed a unhygienic condition prevailing the rest present due to absence of any organized structures and infrastructure for keeping them. Most of the dwelling units are kaccha or dilapidated. Water supply network is needed in this slum with domestic connection.

**114 . BAIGACHI MATH PALLY(NEAR KHALPAR)(S-114) :** The site of the project slum is at the core area of the Municipality at Ward No. 22 . It is situated at South-East Part of the Municipality. Metal road is running in to the middle of the slums connect sit to major areas of Ashokenagar-Kalyangarh Municipality. The nearest railway station at a distance is 2.2 Km. The slums are 20 years old with a total site area is 16000 Sq. Km. Most of the slum dwellers works as engaged in local housekeeping, as sweepers in local areas, as cleaners at Municipal area and as vegetable sellers in nearby areas. The environmental condition in the slums is little bit poor. The slum is partially covered with surface drains but drains are tilted. Most of the roads with in slums are semi metallic or kuchha road. Most of the population adopts unhygienic method for disposing the waste ; thereby cause in gouge damage to health. The site visit has revealed a unhygienic condition prevailing the rest present due to absence of any organized structures and infrastructure for keeping them. Most of the dwelling units are kaccha or dilapidated. Water supply network is needed in this slum with domestic connection.

**115 . UTTAR SARDAR PALLY(S-115) :** The site of the project slum is at the core area of the Municipality at Ward No. 22 . It is situated at South-East Part of the Municipality. Metal road is running in to the middle of the slums connect sit to major areas of Ashokenagar-Kalyangarh Municipality. The nearest railway station at a distance is 2.5 Km. The slums are 20 years old with a total site area is 30000 Sq. Km. Most of the slum dwellers works as engaged in local housekeeping, as sweepers in local areas, as cleaners at Municipal area and as vegetable sellers in nearby areas. The environmental condition in the slums is little bit poor. The slum is partially covered with surface drains but drains are tilted. Most of the roads with in slums are semi metallic or kuchha road. Most of the population adopts unhygienic method for disposing the waste ; thereby cause in gouge damage to health. The site visit has revealed a unhygienic condition prevailing the rest present due to absence of any organized structures and

## ASHOKENAGAR-KALYANGARH MUNICIPALITY

infrastructure for keeping them. Most of the dwelling units are kaccha or dilapidated. Water supply network is needed in this slum with domestic connection.

**116 . DAKSHIN SARDERPALLY(S-116) :** The site of the project slum is at the core area of the Municipality at Ward No. 22 . It is situated at South-East Part of the Municipality. Metal road is running in to the middle of the slums connect sit to major areas of Ashokenagar-Kalyangarh Municipality. The nearest railway station at a distance is 2.9 Km. The slums are 20 years old with a total site area is 40000 Sq. Km. Most of the slum dwellers works as engaged in local housekeeping, as sweepers in local areas, as cleaners at Municipal area and as vegetable sellers in nearby areas. The environmental condition in the slums is little bit poor. The slum is partially covered with surface drains but drains are tilted. Most of the roads with in slums are semi metallic or kuchha road. Most of the population adopts unhygienic method for disposing the waste ; thereby cause in gouge damage to health. The site visit has revealed a unhygienic condition prevailing the rest present due to absence of any organized structures and infrastructure for keeping them. Most of the dwelling units are kaccha or dilapidated. Water supply network is needed in this slum with domestic connection.

**117 . SHAKTINAGAR(S-117) :** The site of the project slum is at the core area of the Municipality at Ward No. 22 . It is situated at South-East Part of the Municipality. Metal road is running in to the middle of the slums connect sit to major areas of Ashokenagar-Kalyangarh Municipality. The nearest railway station at a distance is 2.1 Km. The slums are 20 years old with a total site area is 100000 Sq. Km. Most of the slum dwellers works as engaged in local housekeeping, as sweepers in local areas, as cleaners at Municipal area and as vegetable sellers in nearby areas. The environmental condition in the slums is little bit poor. The slum is partially covered with surface drains but drains are tilted. Most of the roads with in slums are semi metallic or kuchha road. Most of the population adopts unhygienic method for disposing the waste ; thereby cause in gouge damage to health. The site visit has revealed a unhygienic condition prevailing the rest present due to absence of any organized structures and infrastructure for keeping them. Most of the dwelling units are kaccha or dilapidated. Water supply network is needed in this slum with domestic connection.

**118 . GHOSH PALLY(S-118) :** The site of the project slum is at the core area of the Municipality at Ward No. 22 . It is situated at South-East Part of the Municipality. Metal road is running in to the middle of the slums connect sit to major areas of Ashokenagar-Kalyangarh Municipality. The nearest railway station at a distance is 2.9 Km. The slums are 20 years old with a total site area is 150000 Sq. Km. Most of the slum dwellers works as engaged in local housekeeping, as sweepers in local areas, as cleaners at Municipal area and as vegetable sellers in nearby areas. The environmental condition in the slums is little bit poor. The slum is partially covered with surface drains but drains are tilted. Most of the roads



## ASHOKENAGAR-KALYANGARH MUNICIPALITY

with in slums are semi metallic or kuchha road. Most of the population adopts unhygienic method for disposing the waste ; thereby cause in gouge damage to health. The site visit has revealed a unhygienic condition prevailing the rest present due to absence of any organized structures and infrastructure for keeping them. Most of the dwelling units are kaccha or dilapidated. Water supply network is needed in this slum with domestic connection.

**119 . PARUIPALLY(S-119) :** The site of the project slum is at the core area of the Municipality at Ward No. 22 . It is situated at South-East Part of the Municipality. Metal road is running in to the middle of the slums connect sit to major areas of Ashokenagar-Kalyangarh Municipality. The nearest railway station at a distance is 2.6 Km. The slums are 20 years old with a total site area is 150000 Sq. Km. Most of the slum dwellers works as engaged in local housekeeping, as sweepers in local areas, as cleaners at Municipal area and as vegetable sellers in nearby areas. The environmental condition in the slums is little bit poor. The slum is partially covered with surface drains but drains are tilted. Most of the roads with in slums are semi metallic or kuchha road. Most of the population adopts unhygienic method for disposing the waste ; thereby cause in gouge damage to health. The site visit has revealed a unhygienic condition prevailing the rest present due to absence of any organized structures and infrastructure for keeping them. Most of the dwelling units are kaccha or dilapidated. Water supply network is needed in this slum with domestic connection.

**120 . DHANKAL MATH PALLY(S-120) :** The site of the project slum is at the core area of the Municipality at Ward No. 22 . It is situated at South-East Part of the Municipality. Metal road is running in to the middle of the slums connect sit to major areas of Ashokenagar-Kalyangarh Municipality. The nearest railway station at a distance is 2.8 Km. The slums are 20 years old with a total site area is 16000 Sq. Km. Most of the slum dwellers works as engaged in local housekeeping, as sweepers in local areas, as cleaners at Municipal area and as vegetable sellers in nearby areas. The environmental condition in the slums is little bit poor. The slum is partially covered with surface drains but drains are tilted. Most of the roads with in slums are semi metallic or kuchha road. Most of the population adopts unhygienic method for disposing the waste ; thereby cause in gouge damage to health. The site visit has revealed a unhygienic condition prevailing the rest present due to absence of any organized structures and infrastructure for keeping them. Most of the dwelling units are kaccha or dilapidated. Water supply network is needed in this slum with domestic connection.

**121 . PANDE PALLY(S-121) :** The site of the project slum is at the core area of the Municipality at Ward No. 22 . It is situated at South-East Part of the Municipality. Metal road is running in to the middle of the slums connect sit to major areas of Ashokenagar-Kalyangarh Municipality. The nearest railway station at a distance is 2.4 Km. The slums are 20 years old with a total site area is 66000 Sq. Km.

## ASHOKENAGAR-KALYANGARH MUNICIPALITY

Most of the slum dwellers works as engaged in local housekeeping, as sweepers in local areas, as cleaners at Municipal area and as vegetable sellers in nearby areas. The environmental condition in the slums is little bit poor. The slum is partially covered with surface drains but drains are tilted. Most of the roads with in slums are semi metallic or kuchha road. Most of the population adopts unhygienic method for disposing the waste ; thereby cause in gouge damage to health. The site visit has revealed a unhygienic condition prevailing the rest present due to absence of any organized structures and infrastructure for keeping them. Most of the dwelling units are kaccha or dilapidated. Water supply network is needed in this slum with domestic connection.

**122 . MOLLAH PALLY(S-122) :** The site of the project slum is at the core area of the Municipality at Ward No. 22 . It is situated at South-East Part of the Municipality. Metal road is running in to the middle of the slums connect sit to major areas of Ashokenagar-Kalyangarh Municipality. The nearest railway station at a distance is 2.9 Km. The slums are 20 years old with a total site area is 66000 Sq. Km. Most of the slum dwellers works as engaged in local housekeeping, as sweepers in local areas, as cleaners at Municipal area and as vegetable sellers in nearby areas. The environmental condition in the slums is little bit poor. The slum is partially covered with surface drains but drains are tilted. Most of the roads with in slums are semi metallic or kuchha road. Most of the population adopts unhygienic method for disposing the waste ; thereby cause in gouge damage to health. The site visit has revealed a unhygienic condition prevailing the rest present due to absence of any organized structures and infrastructure for keeping them. Most of the dwelling units are kaccha or dilapidated. Water supply network is needed in this slum with domestic connection.











**123 . MANIKNAGAR KANCHANPALLY (S-123) :** The site of the project slum is at the core area of the Municipality at Ward No. 22 . It is situated at South-East Part of the Municipality. Metal road is running in to the middle of the slums connect sit to major areas of Ashokenagar-Kalyangarh Municipality. The nearest railway station at a distance is 2.2 Km. The slums are 20 years old with a total site area is 200000 Sq. Km. Most of the slum dwellers works as engaged in local housekeeping, as sweepers in local areas, as cleaners at Municipal area and as vegetable sellers in nearby areas. The environmental condition in the slums is little bit poor. The slum is partially covered with surface drains but drains are tilted. Most of the roads with in slums are semi metallic or kuchha road. Most of the population adopts unhygienic method for disposing the waste ; thereby cause in gouge damage to health. The site visit has revealed a unhygienic condition prevailing the rest present due to absence of any organized structures and infrastructure for keeping them. Most of the dwelling units are kaccha or dilapidated. Water supply network is needed in this slum with domestic connection.

  
Prabodh Sarker  
Chairman  
Ashokenagar-Kalyangarh Municipality



# ASHOK NAGAR-KALYANGARH MUNICIPALITY

P.O. and P.S. - ASHOKENAGAR, DIST. - NORTH 24 PARGANAS, PIN- 743222











| S/N | NAME              | FATHER'S / HUSBAND'S NAME | WARD NO | CATEGORY |     |    |     | GENDER | AADHAAR NO   | PHOTO  |
|-----|-------------------|---------------------------|---------|----------|-----|----|-----|--------|--------------|--|
|     |                   |                           |         | GENERAL  | SC  | ST | OBC |        |              |  |
| 1   | RATAN CHAKRABORTY | RAM NARAYAN               | 01      | Yes      |     |    |     | MALE   | 666321122661 |    |
| 2   | BIMAL BISWAS      | BISWANATH BISWAS          | 01      |          | Yes |    |     | MALE   | 213078010376 |    |
| 3   | Sudhir Majumder   | S/O: Ramcharan Majumder   | 01      |          | Yes |    |     | MALE   | 978189233803 |    |
| 4   | Mayarani Aich     | W/O: Anil Aich            | 01      | Yes      |     |    |     | FEMALE | 324851511417 |    |
| 5   | KARTIK BARDHAN    | AMULYA BARDHAN            | 01      |          | Yes |    |     | MALE   | 478864599635 |    |
| 6   | BISHNUPADA DAS    | SURENDRA MOHAN DAS        | 01      |          | Yes |    |     | MALE   | 377539901106 |    |
| 7   | KHOKAN BALA       | OSWINI BALA               | 01      |          | Yes |    |     | MALE   | 986256905705 |    |
| 8   | Madhab Debnath    | S/O: Nandalal Debnath     | 01      |          |     |    | Yes | MALE   | 792631867852 |   |
| 9   | SURAJIT NANDI     | Subal Nandi               | 01      |          | Yes |    |     | MALE   | 861349191882 |  |
| 10  | Tapas Acharjee    | S/O: Narayan Acharjee     | 01      | Yes      |     |    |     | MALE   | 373878254293 |  |
| 11  | Kajali Ghosh      | JATINDRA MOHAN DEY        | 01      |          |     |    | Yes | FEMALE | 368803741674 |  |

Prabodh Sarkar  
Chairman  
Ashokenagar-Kalyangarh Municipality

AKM/PMAY(U)- HFA/2019-20

# ASHOKI AGAR-KALYANGARH MUNICIPALITY

PO and PS - ASHOKENAGAR DIST - NORTH 24 PARGANAS PIN- 743222

| S/N | NAME                      | FATHER'S / HUSBAND'S NAME  | WARD NO | CATEGORY |  |  |     | GENERAL | SC  | ST | OBC | MINORITY | GENDER | AADHAAR NO   | PHOTO  |
|-----|---------------------------|----------------------------|---------|----------|--|--|-----|---------|-----|----|-----|----------|--------|--------------|--|
|     |                           |                            |         |          |  |  |     |         |     |    |     |          |        |              |  |
| 12  | Pradip Talukder           | Ananta Talukder            | 01      |          |  |  |     |         | Yes |    |     |          | MALE   | 514233746161 |    |
| 13  | Sreekrishna Bhakta        | S/O: Santosh Bhakta        | 01      |          |  |  |     |         | Yes |    |     |          | MALE   | 884401654565 |    |
| 14  | Subal Banik               | Haridas Banik              | 01      |          |  |  | Yes |         |     |    |     |          | MALE   | 741769046211 |    |
| 15  | Kiranbala Madhu           | Manmhan Biswas             | 01      |          |  |  | Yes |         |     |    |     |          | FEMALE | 762837146694 |    |
| 16  | Chandrasekhar Chakraborty | SAKTI PRASAD CHAKRABORTY   | 01      |          |  |  | Yes |         |     |    |     |          | MALE   | 716947796905 |    |
| 17  | GOBINDA DEY               | KIRAN CHANDRA DEY          | 01      |          |  |  |     |         |     |    | Yes |          | MALE   | 747852966211 |    |
| 18  | Parul Debnath             | W/O: Subhash Debnath       | 01      |          |  |  |     |         |     |    | Yes |          | FEMALE | 328247920381 |    |
| 19  | Haralal Sarkar            | S/O: Dinesh Chandra Sarkar | 01      |          |  |  |     |         | Yes |    |     |          | MALE   | 602616806644 |   |
| 20  | KHOKAN DEBNATH            | SURJYA KANTA DEBNATH       | 01      |          |  |  |     |         |     |    | Yes |          | MALE   | 564538393419 |  |
| 21  | JIBAN DEBNATH             | SURENDRA                   | 01      |          |  |  |     |         |     |    | Yes |          | MALE   | 274022257028 |  |
| 22  | SANJOY DEBNATH            | SURENDRA MOHAN DAS         | 2       |          |  |  |     |         |     |    | Yes |          | MALE   | 377539901106 |  |

Prabodh Sarkar  
Chairman











Ashokenagar-Kalyangarh Municipality

AKM/PMAY(U)- HFA/2019-20



# ASHOKI AGAR-KALYANGARH MUNICIPALITY

P.O. and P.S. - ASHOKENAGAR, DIST. - NORTH 24 PARGANAS, PIN- 743222

| S/N | NAME                 | FATHER'S / HUSBAND'S NAME | WARD NO | CATEGORY |     |    |     | GENDER | AADHAAR NO   | PHOTO  |
|-----|----------------------|---------------------------|---------|----------|-----|----|-----|--------|--------------|--|
|     |                      |                           |         | GENERAL  | SC  | ST | OBC |        |              |  |
| 23  | KABITA BISWAS        | MANORANJAN SAMADDER       | 01      |          | Yes |    |     | FEMALE | 931894352046 |    |
| 24  | SWAPAN SARKAR        | MANINDRA SARKAR           | 01      |          | Yes |    |     | MALE   | 268072448757 |    |
| 25  | SUCHITRA ROY         | NAGENDRANATH              | 01      |          | Yes |    |     | FEMALE | 541498699288 |    |
| 26  | gita paul            | SATYA PAUL                | 01      |          |     |    | Yes | FEMALE | 581283991417 |    |
| 27  | CHANDRAKALA DEBI ROY | RAM SALAK ROY             | 01      |          | Yes |    |     | FEMALE | 916338921015 |    |
| 28  | Rajina Khatun        | Majed Mandal              | 01      |          |     |    | Yes | FEMALE | 575518942681 |    |
| 29  | BIHARI MAJUMDER      | MANINDRA MAJUMDER         | 01      |          | Yes |    |     | MALE   | 516374141309 |   |
| 30  | Haridas Hawladar     | Tarani Kanta Hawladar     | 01      |          | Yes |    |     | MALE   | 389863620149 |  |
| 31  | Dilip Majumdar       | S/O: Rajendra Majumdar    | 01      |          | Yes |    |     | MALE   | 505981607400 |  |
| 32  | Isarafil Mondal      | IMAN ALI MONDAL           | 01      |          |     |    | Yes | MALE   | 559593464276 |  |
| 33  | SUVENDU SAMADDER     | DEBABRATA SAMADDER        | 2       |          | Yes |    |     | MALE   | 521080956107 |  |

Prabodh Sarkar











Chairman

Ashokenagar-Kalyangarh Municipality

AKM/PMAY(U)- HFA/2019-20

# ASHOKI AGAR-KALYANGARH MUNICIPALITY

PO and PS - ASHOKENAGAR DIST - NORTH 24 PARGANAS PIN- 743222

| S/N | NAME                  | FATHER'S / HUSBAND'S NAME | WARD NO | CATEGORY |     |    |     | GENDER   | AADHAAR NO     | PHOTO  |
|-----|-----------------------|---------------------------|---------|----------|-----|----|-----|----------|----------------|--|
|     |                       |                           |         | GENERAL  | SC  | ST | OBC | MINORITY |                |  |
| 34  | RENUBALA BYAPARI      | BANAMALI MONDAL           | 2       |          | Yes |    |     |          | 368472648420   |    |
| 35  | MONOHAR DAS           | SUDHANYA DAS              | 2       |          | Yes |    |     |          | 584471004727   |    |
| 36  | SANJOY SAHA           | DHIRENDRA                 | 2       |          | Yes |    |     |          | 905673080513   |    |
| 37  | NUPUR MAJUMDER        | PREMANANDA                | 13      |          | Yes |    |     |          | 6742 5328 4521 |    |
| 38  | KALPANA BANERJEE      |                           | 13      | Yes      |     |    |     |          | 2498 3810 6652 |    |
| 39  | MAYA DAS              | BUENDRA BISWAS            | 17      |          | Yes |    |     |          | 324381105904   |  |
| 40  | Ranjit Kumar Majumder | Prafulla Kumar Majumder   | 2       |          | Yes |    |     |          | 432477472779   |   |
| 41  | GOURANGA KUNDU        | HARENDRA KUNDU            | 2       |          |     |    | Yes |          | 895555747021   |  |
| 42  | PULIN MONDAL          | KALU MONDAL               | 2       |          | Yes |    |     |          | 7995 0463 2596 |  |
| 43  | SACHIN DAS            | KHETRA                    | 13      |          | Yes |    |     |          | 317876409129   |  |
| 44  | KABITA SARKAR         | HARENDRA NATH BARAL       | 2       |          | Yes |    |     |          | 863888994725   |  |

Prabodh Senapati











Chairman  
Ashoknagar-Kalyangarh Municipality

AKM/PMAY(U)- HFA/2019-20



# ASHOKE AGAR-KALYANGARH MUN IPALITY

PO and PS - ASHOKENAGAR DIST - NORTH 24 PARGANAS PIN- 743222

| S/N | NAME              | FATHER'S / HUSBAND'S NAME | WARD NO | CATEGORY |     |    |     | MINORITY | GENDER | AADHAAR NO   | PHOTO  |
|-----|-------------------|---------------------------|---------|----------|-----|----|-----|----------|--------|--------------|--|
|     |                   |                           |         | GENERAL  | SC  | ST | OBC |          |        |              |  |
| 45  | TARAMANI BARAI    | SUBAD                     | 13      |          | Yes |    |     |          | MALE   | 205394276227 |    |
| 46  | BIMAL DEBNATH     | ADHIR DEBNATH             | 2       |          |     |    | Yes |          | MALE   | 330364322287 |    |
| 47  | Sandhya Nandi     | W/O: Nirmal Nandi         | 2       |          | Yes |    |     |          | FEMALE | 764565236791 |    |
| 48  | Sanjay Saha       | DHIRENDRA NATH SAHA       | 2       |          | Yes |    |     |          | MALE   | 905673080513 |    |
| 49  | CHABI DAS         | SACHIN DAS                | 13      |          | Yes |    |     |          | FEMALE | 368472648420 |    |
| 50  | UMA DEY           | Suresh Das                | 2       |          |     |    | Yes |          | FEMALE | 877024655384 |    |
| 51  | NIHAR KANA DUTTA  | Khagendra Nath Sen        | 2       |          |     |    | Yes |          | FEMALE | 239867203012 |   |
| 52  | Chinubala Das     | SURENDRANATH ROY          | 2       |          | Yes |    |     |          | FEMALE | 541787224219 |  |
| 53  | Gopal Chakraborty | MAKHAN CHAKRABORTY        | 2       | Yes      |     |    |     |          | MALE   | 757727729859 |  |
| 54  | Keshab Sil        | ANANTA SIL                | 2       |          |     |    | Yes |          | MALE   | 742982941349 |  |
| 55  | Manju Mitra       | PROMOD BISWAS             | 2       | Yes      |     |    |     |          | FEMALE | 654888380843 |  |

Prabodh Sarkar











Chairman

Ashokenagar-Kalyangarh Municipality

AKM/PMAY(U)- HFA/2019-20

# ASHOKI AGAR-KALYANGARH MUNICIPALITY

P.O. and P.S. - ASHOKENAGAR DIST - NORTH 24 PARGANAS, PIN- 743222











| S/N | NAME                | FATHER'S / HUSBAND'S NAME | WARD NO | CATEGORY |     |    |     | GENDER   | AADHAAR NO     | PHOTO  |
|-----|---------------------|---------------------------|---------|----------|-----|----|-----|----------|----------------|--|
|     |                     |                           |         | GENERAL  | SC  | ST | OBC | MINORITY |                |  |
| 56  | BIMAN CHANDRA DEY   | SAMBHUNATH DEY            | 2       |          |     |    | Yes |          | 7343 1485 4153 |    |
| 57  | SAMIR DEY           | MUKUNDA DEY               | 2       |          |     |    | Yes |          | 5255 9258 6449 |    |
| 58  | DIPAK DEBNATH       | NARAYAN                   | 2       |          |     |    | Yes |          | 2105 2155 5013 |    |
| 59  | BASANTI DEBNATH     | INDU                      | 2       |          |     |    | Yes |          | 6026 6192 8485 |    |
| 60  | CHITRA KUNDU        | SHUSIL KUNDU              | 2       |          |     |    | Yes |          | 586940886072   |    |
| 61  | PUTUL RANI KARMAKAR | W/O: MAKHAN LAL KARMAKAR  | 2       |          |     |    | Yes |          | 625797663324   |    |
| 62  | ANUP MUKHERJEE      | KALIDAS MUKHERJEE         | 2       | Yes      |     |    |     |          | 313661720047   |    |
| 63  | TAPAH PAUL          | NITAI PAUL                | 2       |          |     |    | Yes |          | 538979678131   |   |
| 64  | PAMPA MALI          | W/O: GOBINDA MALI         | 2       |          | Yes |    |     |          | 759596441041   |  |
| 65  | JASHMANTA TAPALI    | JANARDHAN                 | 13      |          |     |    |     |          | 379422275339   |  |
| 66  | MITHU SAHA          | SURESH CHANDRA SAGHA      | 2       |          | Yes |    |     |          | 451559666834   |  |

*Prabodh Sarkar*



# ASHOKI AGAR-KALYANGARH MUN IPALITY

PO and PS - ASHOKENAGAR DIST - NORTH 24 PARGANAS PIN- 743222





| S/N | NAME                | FATHER'S / HUSBAND'S NAME | WARD NO | CATEGORY |     |    |     | GENERAL | SC | ST | OBC | MINORITY | GENDER | AADHAAR NO   | PHOTO  |
|-----|---------------------|---------------------------|---------|----------|-----|----|-----|---------|----|----|-----|----------|--------|--------------|--|
|     |                     |                           |         | GENERAL  | SC  | ST | OBC |         |    |    |     |          |        |              |  |
| 67  | RUPEN BHATTACHARJEE |                           | 2       | Yes      |     |    |     |         |    |    |     |          | MALE   | 925472302689 |    |
| 68  | KARUNA DEBNATH      | W/O. BASUDEV DEBNATH      | 2       |          |     |    | Yes |         |    |    |     |          | FEMALE | 712456469775 |    |
| 69  | BISWANATH DAS       | KATIKCHANDRA DAS          | 2       |          | Yes |    |     |         |    |    |     |          | MALE   | 646134844670 |    |
| 70  | MAYA BANERJEE       | HARI PADA DAS             | 2       | Yes      |     |    |     |         |    |    |     |          | FEMALE | 979814887822 |    |
| 71  | NEPAL SARKAR        | S/O BINOD SARKAR          | 2       |          | Yes |    |     |         |    |    |     |          | MALE   | 783034258705 |    |
| 72  | RATAN NANDI         | RAMANI MOHAN NANDI        | 2       |          | Yes |    |     |         |    |    |     |          | MALE   | 679095720874 |    |
| 73  | RAMESH BISWAS       | RADHAKANTA BISWAS         | 2       |          | Yes |    |     |         |    |    |     |          | MALE   | 359825211784 |   |
| 74  | JOYANTA DAS         | KALIPADA                  | 13      |          | Yes |    |     |         |    |    |     |          | MALE   | 962457676938 |  |
| 75  | SUVANKAR SIKDAR     | NARAYAN SIKDAR            | 2       |          | Yes |    |     |         |    |    |     |          | MALE   | 750161128343 |  |
| 76  | GITA RANI RAY       | SURESH DEY                | 2       |          | Yes |    |     |         |    |    |     |          | FEMALE | 501843199458 |  |
| 77  | NAMITA CHAKRABORTY  | NANDADULAL                | 2       | Yes      |     |    |     |         |    |    |     |          | FEMALE | 606031937551 |  |

Prabodh Sarkar  
Chairman  
Ashokenagar-Kalyangarh Municipality

AKM/PMAY(U)- HFA/2019-20

# ASHOKI AGAR-KALYANGARH MUN IPALITY

P.O. and P.S. - ASHOKENAGAR DIST - NORTH 24 PARGANAS PIN- 743222

| S/N | NAME                   | FATHER'S / HUSBAND'S NAME | WARD NO | CATEGORY |     |    |     | GENDER   | AADHAAR NO      | PHOTO  |
|-----|------------------------|---------------------------|---------|----------|-----|----|-----|----------|-----------------|--|
|     |                        |                           |         | GENERAL  | SC  | ST | OBC | MINORITY |                 |  |
| 78  | JAYA BISWAS            | MAKHANLAL KAR             | 2       |          | Yes |    |     |          | 804780292244    |    |
| 79  | ASHOKE DEY             | PRAFULLA DEY              | 0003    |          |     |    | Yes |          | 386127259019    |    |
| 80  | KARTICK DAS            | BHASAN DAS                | 0003    |          | Yes |    |     |          | 523026370881    |    |
| 81  | Tarasankar Lahiri      | BRAJENDRALAL LAHIRI       | 0003    | Yes      |     |    |     |          | 881307323780    |    |
| 82  | Dipali Dey             | Nagendra Chandra Nandi    | 0003    |          |     |    | Yes |          | 940228929610    |    |
| 83  | SAMAR CHAKRABORTY      | ARAPANA CHAKRABORTY       | 0003    | Yes      |     |    |     |          | 494824556142    |    |
| 84  | RATAN DAS              | BINAY DAS                 | 0003    |          | Yes |    |     |          | 820740915448    |   |
| 85  | MANINDRA BHATTACHARJEE | PRAMATHA NATH             | 0003    | Yes      |     |    |     |          | 5905 391 5 8284 |  |
| 86  | SIKHA DAS              | HARIPADA DAS              | 0003    |          | Yes |    |     |          | 7388 1642 5374  |  |
| 87  | MAKHAMI DAS            | RAMESH DAS                | 0003    |          | Yes |    |     |          | 9161 9587 6217  |  |
| 88  | SUNITI KARMAKAR        | RAJEN KARMAKAR            | 0003    |          |     |    | Yes |          | 713141109556    |  |











Prabodh Sarkar  
Chairman  
Ashokenagar-Kalyangarh Municipality

AKM/PMAY(U)-HFA/2019-20













# ASHOKE AGAR-KALYANGARH MUN IPALITY

P.O. and P.S. - ASHOKENAGAR DIST - NORTH 24 PARGANAS PIN- 743222

| S/N | NAME           | FATHER'S / HUSBAND'S NAME | WARD NO | CATEGORY |     |    |     | GENDER | AADHAAR NO   | PHOTO  |
|-----|----------------|---------------------------|---------|----------|-----|----|-----|--------|--------------|--|
|     |                |                           |         | GENERAL  | SC  | ST | OBC |        |              |  |
| 89  | SANTOSH NATTA  | PANCHANAN NATTA           | 0003    |          | Yes |    |     | MALE   | 907393225708 |    |
| 90  | SUJATA NATTA   | BISWANATH HAJRA           | 0003    |          | Yes |    |     | FEMALE | 318847604838 |    |
| 91  | Ashim Das      | AMAL DAS                  | 0003    |          | Yes |    |     | MALE   | 657830125739 |    |
| 92  | Prangopal Dey  | AMULYA CHANDRA DEY        | 0003    |          |     |    | Yes | MALE   | 902696788477 |    |
| 93  | Chhabi Mondal  | W/O: Swapan Mondal        | 0003    |          | Yes |    |     | FEMALE | 223169919593 |    |
| 94  | Uttam Majumder | RADHARAMAN MAJUMDAR       | 0003    |          | Yes |    |     | MALE   | 776520724147 |    |
| 95  | Joydeb Saha    | HARIPADA SAHA             | 0003    |          | Yes |    |     | MALE   | 821189018543 |    |
| 96  | Joydev Sen     | RATI KANTA SEN            | 0003    | Yes      |     |    |     | MALE   | 741792376081 |  |
| 97  | NANDIDAS       | BISWANATH DAS             | 0003    |          | Yes |    |     | MALE   | 69282423812  |  |
| 98  | CHANDAN PAL    | MADHUSUDAN PAL            | 0003    |          |     |    | Yes | MALE   | 415396623456 |  |
| 99  | NARAYAN DUTTA  | SARADA KANTA              | 0004    |          |     |    | Yes | MALE   | 706619874847 |  |

# ASHOKE AGAR-KALYANGARH MUNICIPALITY

PO. and PS - ASHOKENAGAR, DIST - NORTH 24 PARGANAS, PIN- 743222

| S/N | NAME           | FATHER'S / HUSBAND'S NAME | WARD NO | CATEGORY |     |    |     | MINORITY | GENDER | AADHAAR NO   | PHOTO  |
|-----|----------------|---------------------------|---------|----------|-----|----|-----|----------|--------|--------------|--|
|     |                |                           |         | GENERAL  | SC  | ST | OBC |          |        |              |  |
| 100 | RINA DAS       | GOPAL CHANDRA SEN         | 0004    |          | Yes |    |     |          | FEMALE | 684563276062 |    |
| 101 | RAMA NATTA     | MAHESH CHANDRA DAS        | 0004    |          | Yes |    |     |          | FEMALE | 642173799130 |    |
| 102 | NARAYAN SARKAR | SAMIR KUMAR SARKAR        | 0004    |          | Yes |    |     |          | MALE   | 993598936479 |    |
| 103 | SAMIR KUNDU    | NITYANANDA KUNDU          | 0004    |          |     |    | Yes |          | MALE   | 520368455591 |    |
| 104 | MADHABI SARKAR | HAJARI LAL ROY            | 0004    |          | Yes |    |     |          | FEMALE | 958647231296 |    |
| 105 | ANIL DAS       | HARIPADA DAS              | 0004    |          | Yes |    |     |          | MALE   | 305689384405 |    |
| 106 | LAXMI SARKAR   | KALIPADA                  | 0004    |          | Yes |    |     |          | FEMALE | 537251451088 |    |
| 107 | BISWAJIT DAS   | ANANTA KUAMR DAS          | 0004    |          | Yes |    |     |          | MALE   | 475436217233 |   |
| 108 | KANAI LAL DEY  | MANINDRAMOHAN DEY         | 0004    |          |     |    | Yes |          | MALE   | 218554022209 |  |
| 109 | MADHABI SEAL   | PASRIMAL SEAL             | 0004    |          |     |    | Yes |          | FEMALE | 273486128392 |  |
| 110 | BIJAYA BISWAS  | RADHAKANTA NATTA          | 0004    |          | Yes |    |     |          | FEMALE | 683351810559 |  |











Prabodh Sarkar  
Chairman  
Ashokenagar-Kalyangarh Municipality

AKM/PMAY(U)- HFA/2019-20



# ASHOK JAGAR-KALYANGARH MUNICIPALITY

PO and PS - ASHOKENAGAR DIST - NORTH 24 PARGANAS PIN- 743222

| S/N | NAME               | FATHER'S / HUSBAND'S NAME | WARD NO | CATEGORY |     |    |     | GENDER   | AADHAAR NO   | PHOTO  |
|-----|--------------------|---------------------------|---------|----------|-----|----|-----|----------|--------------|--|
|     |                    |                           |         | GENERAL  | SC  | ST | OBC | MINORITY |              |  |
| 111 | JOY SANKAR AICH    | KALPADA AICH              | 0004    | Yes      |     |    |     |          | 579440290883 |    |
| 112 | AJIT SAHA          | UPENDRA SAHA              | 0004    |          | Yes |    |     |          | 530656148481 |    |
| 113 | PUSPA DAS          | DILIP DUTTA               | 0004    |          | Yes |    |     |          | 997899469036 |    |
| 114 | ASHUTOSH NATTA     | NITYANANDA NATTA          | 0004    |          | Yes |    |     |          | 324396908521 |    |
| 115 | NARYAN NATTA       | RAJENDRA NATTA            | 0004    |          | Yes |    |     |          | 663653277771 |    |
| 116 | PARTHA PRASAD SEAL | SURENDRA SIL              | 0004    |          |     |    | Yes |          | 505353708858 |    |
| 117 | ANIMA BHOWMICK     | SAMAR BHOWMICK            | 0004    |          | Yes |    |     |          | 960557902736 |    |
| 118 | MALATI DAS         | SUBODH                    | 0004    |          | Yes |    |     |          | 863912204049 |   |
| 119 | NANI GOPAL DEY     | GANGASAGAR DEY            | 0004    |          |     |    | Yes |          | 243461455827 |  |
| 120 | SUDARSAN DEY       | SAURANGA DEY              | 0004    |          |     |    | Yes |          | 650017646975 |  |
| 121 | PUTUL DEY          |                           | 0004    |          |     |    | Yes |          | 543310311717 |  |

Prabodh Sarkar











Chairman

Ashokenagar-Kalyangarh Municipality

AKM/PMAY(U)- HFA/2019-20

# ASHOK JAGAR-KALYANGARH MUI CIPALITY

PO and PS - ASHOKENAGAR DIST - NORTH 24 PARGANAS PIN- 743222

| S/N | NAME             | FATHER'S / HUSBAND'S NAME | WARD NO | CATEGORY |     |    |     | GENDER | AADHAAR NO   | PHOTO  |
|-----|------------------|---------------------------|---------|----------|-----|----|-----|--------|--------------|--|
|     |                  |                           |         | GENERAL  | SC  | ST | OBC |        |              |  |
| 122 | SANJAYA ROY      | LAKESWAR DUTTA            | 0004    |          | Yes |    |     | MALE   | 871011283709 |    |
| 123 | ASHUTOSH DEY     | DULAL CH DEY              | 0004    |          |     |    | Yes | MALE   | 479308847523 |    |
| 124 | RATAN KARMAKAR   | NAGENDRA KARMAKAR         | 0004    |          |     |    | Yes | MALE   | 567748128454 |    |
| 125 | RAJU DEY         | UTTAM DEY                 | 0004    |          |     |    | Yes | MALE   | 946758851870 |    |
| 126 | PRADIP DUTTA     | MINTU LAL DUTTA           | 4       |          |     |    | Yes | MALE   | 853843181596 |    |
| 127 | Anima Sarkar     | ROSORAJ BHOWMICK          | 5       |          | Yes |    |     | FEMALE | 585475330500 |    |
| 128 | Monoranjan Banik | MAHENDRA KUMAR BANIK      | 5       | Yes      |     |    |     | MALE   | 326231063028 |    |
| 129 | Babulal Banerjee | HARENDRA BANERJEE         | 5       | Yes      |     |    |     | MALE   | 507317694224 |  |
| 130 | SWAPAN DAS       | MANOHAR DAS               | 5       |          | Yes |    |     | MALE   | 980861888521 |  |
| 131 | Tulshi Sarkar    | AMULYA ROY                | 5       |          | Yes |    |     | FEMALE | 842583380644 |  |
| 132 | Ranjit Mondal    | KALIPADA MONDAL           | 5       |          | Yes |    |     | MALE   | 491686699004 |  |

Prabodh Sarkar











Chairman  
Ashokenagar-Kalyangarh Municipality

AKM/PMAY(U)- HFA/2019-20



# ASHOK JAGAR-KALYANGARH MUNICIPALITY

PO and PS - ASHOKENAGAR DIST - NORTH 24 PARGANAS PIN- 743222

| S/N | NAME                  | FATHER'S / HUSBAND'S NAME | WARD NO | CATEGORY |     |    |     | GENDER | AADHAAR NO   | PHOTO  |
|-----|-----------------------|---------------------------|---------|----------|-----|----|-----|--------|--------------|--|
|     |                       |                           |         | GENERAL  | SC  | ST | OBC |        |              |  |
| 133 | Shibu Adhikary        | ANANGA ADHIKARY           | 5       |          | Yes |    |     | MALE   | 886307313345 |    |
| 134 | Kalpana Sarkar        | PRAKASH CHANDRA BOSE      | 5       |          | Yes |    |     | FEMALE | 772561436016 |    |
| 135 | RATAN SARKAR          | HIRALAL SARKAR            | 5       |          | Yes |    |     | MALE   | 962867816770 |    |
| 136 | AJOY KUNDU            | Samir Kundu               | 5       |          |     |    | Yes | MALE   | 740826887270 |    |
| 137 | APURBA KUMAR ROY      | S/O: Sudhir Roy           | 5       |          | Yes |    |     | MALE   | 636643540703 |    |
| 138 | SABITA MALAKAR        | JAGABONDHU MONDAL         | 5       |          | Yes |    |     | FEMALE | 910580717014 |    |
| 139 | Santa Mandal          | W/O: Tapan Mandal         | 5       |          | Yes |    |     | FEMALE | 753169477849 |   |
| 140 | BISWANATH DAS         | NAKUL CHANDRA DAS         | 5       |          | Yes |    |     | MALE   | 307937975636 |  |
| 141 | Khokan Bhaumik        | BIRENDRA KUMAR BHAUMIK    | 5       | Yes      |     |    |     | MALE   | 935237845275 |  |
| 142 | Jagdish Halder        | NIBARAN HALDER            | 5       |          | Yes |    |     | MALE   | 556928687738 |  |
| 143 | Kalpana Bhattacharjee | GOPAL CHANDRA HALDER      | 5       | Yes      |     |    |     | FEMALE | 652680819712 |  |











*Signature*

Prabodh Sarkar  
Chairman  
Ashokenagar-Kalyangarh Municipality

AKM/PMAY(U)- HFA/2019-20

# ASHOK JAGAR-KALYANGARH MUI CIPALITY

PO and PS - ASHOKENAGAR DIST - NORTH 24 PARGANAS PIN- 743222











| S/N | NAME              | FATHER'S / HUSBAND'S NAME | WARD NO | CATEGORY |     |    |     | GENDER   | AADHAAR NO   | PHOTO  |
|-----|-------------------|---------------------------|---------|----------|-----|----|-----|----------|--------------|--|
|     |                   |                           |         | GENERAL  | SC  | ST | OBC | MINORITY |              |  |
| 144 | Swapn Kumar GHosh | KHIROD CHANDRA GOSH       | 5       |          |     |    | Yes |          | 850131508884 |    |
| 145 | Narayan Ghosh     | RAMANATH GHOSH            | 5       |          |     |    | Yes |          | 674392727515 |    |
| 146 | Sankar Biswas     | NILMONI BISHWAS           | 5       |          | Yes |    |     |          | 463720641985 |    |
| 147 | Swadesh Ghosh     | SURYAKANTA GHOSH          | 5       |          |     |    | Yes |          | 669946162398 |    |
| 148 | KARTICK PAL       | NALINI RANJAN PAUL        | 5       |          |     |    | Yes |          | 808014313485 |    |
| 149 | Tapati Majumder   | DEBENDRA CHANDRRA SUR     | 5       |          | Yes |    |     |          | 731140768951 |    |
| 150 | JANARDHAN PAUL    | NANI GOPAL PAUL           | 5       |          |     |    | Yes |          | 245658963541 |   |
| 151 | SWAPAN PAUL       | LT PABAN PAUL             | 5       |          |     |    | Yes |          | 78952110023  |  |
| 152 | SHIBU GHOSH       | NARA YAN GHOSH            | 5       |          |     |    | Yes |          | 343873861901 |  |
| 153 | SWAPAN PAUL       | CHANDRAHARI               | 5       |          |     |    | Yes |          | 578467681378 |  |
| 154 | PARIMALBALA DAS   | PRITYALAL                 | 5       |          | Yes |    |     |          | 844913145667 |  |

Prabodh Sarkar  
Chairman



# ASHOK JAGAR-KALYANGARH MUI CIPALITY

PO and PS - ASHOKENAGAR DIST - NORTH 24 PARGANAS PIN- 743222











| S/N | NAME                | FATHER'S / HUSBAND'S NAME   | WARD NO | CATEGORY |     |  |     | GENERAL | SC | ST | OBC | MINORITY | GENDER | AADHAAR NO   | PHOTO  |
|-----|---------------------|-----------------------------|---------|----------|-----|--|-----|---------|----|----|-----|----------|--------|--------------|--|
|     |                     |                             |         |          |     |  |     |         |    |    |     |          |        |              |  |
| 155 | TAPAN BHADRA        | RAJENDRA BHADRA             | 5       | Yes      |     |  |     |         |    |    |     |          | MALE   | 244576694846 |    |
| 156 | AJIT GHOSH          | PARESH GHOSH                | 5       |          |     |  | Yes |         |    |    |     |          | MALE   | 726232847773 |    |
| 157 | TARAK GANGULY       | SACHIN GANGULI              | 5       | Yes      |     |  |     |         |    |    |     |          | MALE   | 289802316107 |    |
| 158 | DOLY BANERJEE       |                             | 5       | Yes      |     |  |     |         |    |    |     |          | FEMALE | 275084029275 |    |
| 159 | SUNIL NANDI         | S/O: KALICHARAN NANDI       | 5       |          | Yes |  |     |         |    |    |     |          | MALE   | 248486162352 |    |
| 160 | KHOKAN CHANDRA PAUL | AMAR KRISHNA PAUL           | 5       |          |     |  |     |         |    |    | Yes |          | MALE   | 707318129569 |    |
| 161 | SIBU DAS            | BIHARILAL DAS               | 5       |          | Yes |  |     |         |    |    |     |          | MALE   | 823249550230 |    |
| 162 | ASTHA DAS           | NIRAPADA DAS                | 5       |          | Yes |  |     |         |    |    |     |          | MALE   | 376005721909 |   |
| 163 | SHIBU GHOSH         | S/O: NARAYAN GHOSH          | 5       |          |     |  |     |         |    |    | Yes |          | MALE   | 343873861901 |  |
| 164 | MANIK MONDAL        | KALIPADA MONDAL             | 5       |          | Yes |  |     |         |    |    |     |          | MALE   | 855361294374 |  |
| 165 | NARAYAN MAJUMDER    | S/O: BRAJENDRA LAL MAJUMDER | 5       |          | Yes |  |     |         |    |    |     |          | MALE   | 922969358458 |  |

Prabodh Saikar  
Chairman

Ashokenagar-Kalyangarh Municipality

# ASHOK NAGAR-KALYANGARH MUI CIPALITY

PO and PS -ASHOKENAGAR, DIST - NORTH 24 PARGANAS, PIN- 743222







| S/N | NAME                 | FATHER'S / HUSBAND'S NAME | WARD NO | CATEGORY |     |    |     | GENDER   | AADHAAR NO     | PHOTO  |
|-----|----------------------|---------------------------|---------|----------|-----|----|-----|----------|----------------|--|
|     |                      |                           |         | GENERAL  | SC  | ST | OBC | MINORITY |                |  |
| 166 | ANIL SINGHA          | SURESH                    | 8       | Yes      |     |    |     |          | 553688708480   |    |
| 167 | PRİYABALA DAS        | PRİYALAL DAS              | 5       |          | Yes |    |     |          | 844913145667   |    |
| 168 | SAMIR PAUL           | RATAN PAUL                | 5       |          |     |    | Yes |          | 359449087568   |    |
| 169 | NARAYAN CHANDRA PAUL | NALINI RANJAN             | 0006    |          |     |    | Yes |          | 2591 5499 2550 |    |
| 170 | CHENTA HAZRA         | BANABIR                   | 0006    |          | Yes |    |     |          | 3946 9921 6001 |    |
| 171 | SANJOY BISWAS        | BIRENDRA                  | 0006    |          | Yes |    |     |          | 3219 2008 7968 |    |
| 172 | SIMA SARKAR          | SANKAR SARKAR             | 0006    |          | Yes |    |     |          | 6188 7355 8362 |    |
| 173 | ALO RANI DAS         | GOPAL DAS                 | 0006    |          | Yes |    |     |          | 4149 2906 4742 |  |
| 174 | SANYASI BISWAS       | JITEN                     | 0006    |          | Yes |    |     |          | 9358 6268 7481 |  |
| 175 | MANTU SIL            | AMAR SIL                  | 0006    |          |     |    |     |          | 8820 0862 0737 |  |
| 176 | SWAPAN DEY           | KRISHNA KANTA DEY         | 0006    |          |     |    | Yes |          | 8544 0037 2638 |  |

Yes  
Prabodh Sarkar  
Chairman



# ASHOKI AGAR-KALYANGARH MUNICIPALITY











P.O. and P.S. - ASHOKENAGAR DIST - NORTH 24 PARGANAS PIN- 743222

| S/N | NAME                    | FATHER'S / HUSBAND'S NAME | WARD NO | CATEGORY |     |    |     | GENDER   | AADHAAR NO     | PHOTO  |
|-----|-------------------------|---------------------------|---------|----------|-----|----|-----|----------|----------------|--|
|     |                         |                           |         | GENERAL  | SC  | ST | OBC | MINORITY |                |  |
| 177 | GOPAL GHOSAL            | HARENDRANATH GHOSAL       | 0006    |          | Yes |    |     |          | 9639 1975 7001 |    |
| 178 | TARANI GHOSH            | JIBAN KRISHNA GHOSH       | 0006    |          |     |    | Yes |          | 4275 0546 0592 |    |
| 179 | RUP DASI SARDAR         | JITEN BISWAS              | 0006    | Yes      |     |    |     |          | 9612 8128 3992 |    |
| 180 | BIRESWAR ROY            | KHOKAN ROY                | 0006    |          | Yes |    |     |          | 8189 5122 4097 |   |
| 181 | KANIKA MONDAL           |                           | 0006    |          | Yes |    |     |          | 327866736562   |  |
| 182 | RAM CHANDRA GHOSH       |                           | 0006    |          |     |    | Yes |          | 788932656563   |  |
| 183 | BISWANATH GHOSH         |                           | 0006    |          |     |    | Yes |          | 656632727364   |  |
| 184 | SAKTI SANKAR SINGHA ROY |                           | 0006    |          | Yes |    |     |          | 656832776565   |  |
| 185 | UTTAM BISWAS            |                           | 0006    |          | Yes |    |     |          | 748265736566   |  |
| 186 | ABNHIJIT SANTRA         |                           | 0006    |          | Yes |    |     |          | 728265846567   |  |
| 187 | SUVA CHAKRABORTY        |                           | 0006    | Yes      |     |    |     |          | 767632736577   |  |

Prabodh Sarkar

# ASHOK NAGAR-KALYANGARH MUI CIPALITY

P.O. and P.S. - ASHOKENAGAR DIST - NORTH 24 PARGANAS PIN-743222

| S/N | NAME             | FATHER'S / HUSBAND'S NAME | WARD NO | CATEGORY |     |    |     | MINORITY | GENDER | AADHAAR NO     | PHOTO  |
|-----|------------------|---------------------------|---------|----------|-----|----|-----|----------|--------|----------------|--|
|     |                  |                           |         | GENERAL  | SC  | ST | OBC |          |        |                |  |
| 188 | AVIJIT GHOSH     |                           | 0006    |          |     |    | Yes |          | MALE   | 827732736578   |    |
| 189 | DIPAK DEY        | KRISHNAKANTA DEY          | 0006    |          |     |    | Yes |          | MALE   | 226347925256   |    |
| 190 | NARAYAN DAS      | Hiralal DAS               | 0006    |          | Yes |    |     |          | MALE   | 361823322364   |    |
| 191 | PURNIMA DAS      | NARAYAN CHANDRA NANDI     | 0006    |          | Yes |    |     |          | FEMALE | 914216918018   |    |
| 192 | Dilip Kumar Roy  | Debendranath Roy          | 0006    |          | Yes |    |     |          | MALE   | 539875868151   |    |
| 193 | MANA KARMAKAR    | HARI BANDHU               | 0006    |          |     |    | Yes |          | FEMALE | 318136461197   |    |
| 194 | MITHU ACHARJEE   | SREEKRISHNA               | 0006    | Yes      |     |    |     |          | FEMALE | 369503498865   |   |
| 195 | JAYDEB GAIN      | MANMOTHO                  | 0006    |          | Yes |    |     |          | MALE   | 3353 5465 3917 |  |
| 196 | ANUP DUTTA       | LATE TAPAN DUTTA          | 0006    |          |     |    | Yes |          | MALE   | 2951 9558 1541 |  |
| 197 | SADANANDA MONDAL | PURNA CHANDRA             | 0006    |          | Yes |    |     |          | MALE   | 3313 6538 0138 |  |
| 198 | GANESH KAR       | RABI                      | 0006    | Yes      |     |    |     |          | MALE   | 3332 2156 0012 |  |

Prabodh Sarkar











Chairman

AKM/PMAY(U)- HFA/2019-20 Ashokenagar-Kalyangarh Municipality



# ASHOK NAGAR-KALYANGARH MUI CIPALITY











PO and PS - ASHOKENAGAR DIST - NORTH 24 PARGANAS PIN- 743222

| S/N | NAME                     | FATHER'S / HUSBAND'S NAME | WARD NO | CATEGORY |     |    |     | GENDER   | AADHAAR NO     | PHOTO  |
|-----|--------------------------|---------------------------|---------|----------|-----|----|-----|----------|----------------|--|
|     |                          |                           |         | GENERAL  | SC  | ST | OBC | MINORITY |                |  |
| 199 | SUBHASH DAS              | BIRENDRA DAS              | 0006    |          | Yes |    |     |          | 9419 3332 3971 |    |
| 200 | SUDHANSHU DEY            | NAGAN DEY                 | 0006    |          |     |    | Yes |          | 3659 1130 3646 |    |
| 201 | SUNIL MAJUMDER           | NAGENDRA                  | 0006    |          | Yes |    |     |          | 7001 1858 3400 |    |
| 202 | LAXMI ADHIKARY           | BISWANATH ADHIKARY        | 0006    |          | Yes |    |     |          | 2847 2580 5216 |    |
| 203 | MIHIR GHOSH              | PRAFULLA                  | 0006    |          |     |    | Yes |          | 6124 9651 8464 |    |
| 204 | DEBASIS DATTA            |                           | 0006    |          |     |    | Yes |          | 5168 6254 2683 |    |
| 205 | MINATI DAS               | ANIL DEY                  | 0007    |          | Yes |    |     |          | 9681 0245 6738 |   |
| 206 | RATAN MUKUNDA DAS        | MUKUNDA DAS               | 0007    |          | Yes |    |     |          | 7330 6819 5201 |  |
| 207 | SANDHYA CHAKRABORTY SWAR | UPENDRA NATH CHAKRABORTY  | 0007    | Yes      |     |    |     |          | 8978 3783 4011 |  |
| 208 | GOPAL GOLDAR             | LABCHARAN                 | 0007    | Yes      |     |    |     |          | 9673 8892 2288 |  |
| 209 | DULAL DAS                | KANAIDAS                  | 0007    |          | Yes |    |     |          | 3339 2889 8832 |  |

*Chairman*  
Priabodh Sarkar

# ASHOK JAGAR-KALYANGARH MUI CIPALITY

PO and PS - ASHOKENAGAR DIST - NORTH 24 PARGANAS PIN- 743222

| S/N | NAME                  | FATHER'S / HUSBAND'S NAME | WARD NO | CATEGORY |     |    |     | GENERAL  | SC | ST | OBC | MINORITY | GENDER | AADHAAR NO     | PHOTO  |
|-----|-----------------------|---------------------------|---------|----------|-----|----|-----|----------|----|----|-----|----------|--------|----------------|--|
|     |                       |                           |         | GENERAL  | SC  | ST | OBC | MINORITY |    |    |     |          |        |                |  |
| 210 | SAMAR CHANDRA MALI    | PARESH CHANDRA MALI       | 0007    |          | Yes |    |     |          |    |    |     |          | MALE   | 9227 2921 4437 |    |
| 211 | BHOLANATH DEY         | DHIRENDRA DEY             | 0007    |          |     |    | Yes |          |    |    |     |          | MALE   | 102 1948 8775  |    |
| 212 | TUMPA CHAKRABORTY DEY | JAGANNATH DEY             | 0007    |          |     |    | Yes |          |    |    |     |          | MALE   | 6045 6032 9685 |    |
| 213 | SURBALA HALDER        | SURYA HALDER              | 0007    |          | Yes |    |     |          |    |    |     |          | FEMALE | 5332 9759 7387 |    |
| 214 | HARIKANTA PAUL        | HAREKRISNA                | 0007    |          |     |    | Yes |          |    |    |     |          | MALE   | 9574 0747 1203 |    |
| 215 | SANJOY MALI           | PARESH CHANDRA MALI       | 0007    |          | Yes |    |     |          |    |    |     |          | MALE   | 6394 8020 2753 |    |
| 216 | JIBAN DUTTA           | CHITTARANJAN DUTTA        | 0007    |          |     |    | Yes |          |    |    |     |          | MALE   | 4389 7480 1638 |   |
| 217 | GOURI BISWAS          | POROMANANDA BISWAS        | 0007    |          | Yes |    |     |          |    |    |     |          | FEMALE | 2514 8269 2076 |  |
| 218 | AMALENDU DAS          | ANIL CHANDRA DAS          | 0007    |          | Yes |    |     |          |    |    |     |          | MALE   | 5517 6030 9698 |  |
| 219 | URMILA DAS            | SARBESWAR KUNDU           | 0007    |          | Yes |    |     |          |    |    |     |          | FEMALE | 8142 3398 5881 |  |
| 220 | DULAL GANGULY         |                           | 0007    | Yes      |     |    |     |          |    |    |     |          | MALE   | 788932656563   |  |











Prabodh Sarkar

Chairman  
AKM/PMAY(U)- HFA/2019-20 Ashokenagar-Kalyangarh Municipality



# ASHOK AGAR-KALYANGARH MUNICIPALITY

PO and PS - ASHOKENAGAR, DIST - NORTH 24 PARGANAS, PIN- 743222











| S/N | NAME                | FATHER'S / HUSBAND'S NAME | WARD NO | CATEGORY |     |    |     | GENDER | AADHAAR NO   | PHOTO  |
|-----|---------------------|---------------------------|---------|----------|-----|----|-----|--------|--------------|--|
|     |                     |                           |         | GENERAL  | SC  | ST | OBC |        |              |  |
| 221 | PRADIP DAS          |                           | 0007    |          | Yes |    |     | MALE   | 656632727364 |    |
| 222 | SHIBU CHANDRA DAS   |                           | 0007    |          | Yes |    |     | MALE   | 656832776565 |    |
| 223 | SAMBHU KAR          | Narayan                   | 0008    | Yes      |     |    |     | MALE   | 869470706930 |    |
| 224 | UTPAL PAUL          | ATUL CH                   | 0008    |          |     |    | Yes | MALE   | 885000316520 |  |
| 225 | SANJIB SARKAR       | SUDHIR RANJAN             | 0008    |          | Yes |    |     | MALE   | 485585106005 |    |
| 226 | ABIR RANJAN SARKAR  | SUBODH SARKAR             | 0008    |          | Yes |    |     | MALE   | 564298288649 |    |
| 227 | SAMIR CHAKRABORTY   | DURGA PASANNA             | 0008    | Yes      |     |    |     | MALE   | 257165305953 |   |
| 228 | DEBABRATA TALAPATRA | SIBENDRA MOHAN            | 0008    | Yes      |     |    |     | MALE   | 575608795697 |  |
| 229 | REBA DEY            | PRABHAT CH                | 0008    |          |     |    | Yes | MALE   | 70342159028  |  |
| 230 | POLY DAS            | NAKUL                     | 0008    |          | Yes |    |     | FEMALE | 773734492717 |  |
| 231 | SWAPAN DAS          | 0                         | 0008    |          | Yes |    |     | MALE   | 294985587251 |  |

Prabodh Sarkar

Chairman  
AKM/PMAY(U)- HFA/2019-20 Ashokenagar-Kalyangarh Municipality

# ASHOK NAGAR-KALYANGARH MUNICIPALITY











PO and PS - ASHOKENAGAR DIST - NORTH 24 PARGANAS, PIN- 743222

| S/N | NAME               | FATHER'S / HUSBAND'S NAME | WARD NO | CATEGORY |     |    |     | GENDER | AADHAAR NO   | PHOTO  |
|-----|--------------------|---------------------------|---------|----------|-----|----|-----|--------|--------------|--|
|     |                    |                           |         | GENERAL  | SC  | ST | OBC |        |              |  |
| 232 | KHOKAN PAUL        | 0                         | 0008    |          |     |    | Yes | MALE   | 407176278338 |    |
| 233 | SAKTI SANKHA BANIK | 0                         | 0008    | Yes      |     |    |     | MALE   | 417321637830 |    |
| 234 | BAPI SIL           | JOGEN SIL                 | 0008    |          |     |    | Yes | MALE   | 617013171173 |    |
| 235 | KAMAL DUTTA        | NARYAN                    | 0008    |          |     |    | Yes | MALE   | 762060193446 |    |
| 236 | LIPIKA GHOSH       | BASANTA                   | 0008    |          |     |    | Yes | FEMALE | 425915725098 |    |
| 237 | BISWAJIT BANIK     | NARAYAN BANIK             | 0008    | Yes      |     |    |     | MALE   | 452165230011 |  |
| 238 | CHAYARANI BOSE     | FANIBHUSAN                | 0008    | Yes      |     |    |     | MALE   | 739655805428 |   |
| 239 | RAMA GHATAK        | RAJKUMAR MOJUMDER         | 0008    | Yes      |     |    |     | FEMALE | 771140833583 |  |
| 240 | ANIL SUTRADHAR     | NITYGOPAL                 | 0008    |          | Yes |    |     | MALE   | 889289556908 |  |
| 241 | SANDHYA DUTTA      | JOTINDRA                  | 0008    |          |     |    | Yes | FEMALE | 268786664893 |  |
| 242 | AMAL KRISHNA DAS   | SURENDRA                  | 0008    |          | Yes |    |     | MALE   | 775797920363 |  |



# ASHOK JAGAR-KALYANGARH MUI CIPALITY











PO and PS - ASHOKENAGAR DIST - NORTH 24 PARGANAS PIN- 743222

| S/N | NAME                 | FATHER'S / HUSBAND'S NAME | WARD NO | CATEGORY |     |    |     | GENDER   | AADHAAR NO     | PHOTO  |
|-----|----------------------|---------------------------|---------|----------|-----|----|-----|----------|----------------|--|
|     |                      |                           |         | GENERAL  | SC  | ST | OBC | MINORITY |                |  |
| 243 | TAPAN DAS            | BHUBAN DAS                | 0008    |          | Yes |    |     |          | 619428530490   |    |
| 244 | NARESH MAJUMDER      | JAMINI                    | 0008    |          | Yes |    |     |          | 458781646875   |    |
| 245 | ANIL DAS             | RASBIHARI DAS             | 0008    |          | Yes |    |     |          | 635057250707   |    |
| 246 | NANI GOPAL RAJAK DAS | GURU CHARAN RAJAK DAS     | 0008    |          | Yes |    |     |          | 471900118368   |    |
| 247 | SHYAMAL DAS          | MANORANJAN DAS            | 008     |          | Yes |    |     |          | 362434044136   |    |
| 248 | PRASANTA PAUL        | HARINARAYAN PAUL          | 9       |          |     |    | Yes |          | 3813 3734 0883 |    |
| 249 | SUBHASISH GHOSH      | BARENDRA                  | 9       |          |     |    | Yes |          | 9402 0439 1508 |   |
| 250 | LAXMI CHAKRABORTY    | SUDHIR                    | 9       | Yes      |     |    |     |          | 2810 3070 0252 |  |
| 251 | SUBODH DAS           | PRASANNA                  | 9       |          | Yes |    |     |          | 3543 8501 0207 |  |
| 252 | CHAINA DAS           | RUHINI                    | 9       |          | Yes |    |     |          | 6789 9912 9925 |  |
| 253 | UDAY GHOSH           | MANINDRANATH              | 9       |          |     |    | Yes |          | 3111 8579 9198 |  |

Yes  
Prabodh Sarkar  
Chairman

# ASHOKI AGAR-KALYANGARH MUNICIPALITY

PO and PS - ASHOKENAGAR DIST - NORTH 24 PARGANAS PIN- 743222











| S/N | NAME              | FATHER'S / HUSBAND'S NAME | WARD NO | CATEGORY |     |    |     | GENDER   | AADHAAR NO     | PHOTO  |
|-----|-------------------|---------------------------|---------|----------|-----|----|-----|----------|----------------|--|
|     |                   |                           |         | GENERAL  | SC  | ST | OBC | MINORITY |                |  |
| 254 | NARAYAN MONDAL    | JOY CHANDRA               | 9       |          | Yes |    |     |          | 6403 9542 5271 |    |
| 255 | MOUSUMI GHOSH DEY | RATHINDRA                 | 9       |          |     |    | Yes |          | 8540 0238 5529 |    |
| 256 | MANIKA DEY SIKDER | KHIROD CHANDRA NATTA      | 9       |          | Yes |    |     |          | 8112 9901 6523 |    |
| 257 | PINTU SUTRADHAR   | HARENDRA                  | 9       |          | Yes |    |     |          | 3799 6049 1474 |    |
| 258 | TAPAN SUTRADHAR   | HARENDRA                  | 9       |          | Yes |    |     |          | 9369 4997 0792 |    |
| 259 | SWAPAN DAS        | SATISH                    | 9       |          | Yes |    |     |          | 3005 3845 5641 |    |
| 260 | NEMAI SARKAR      | MADHAB                    | 9       |          | Yes |    |     |          | 4542 3500 7405 |   |
| 261 | RAMA ROY          | GANESH CH                 | 9       |          | Yes |    |     |          | 8510 3742 4979 |  |
| 262 | BIPLAB KUMAR DAS  | JIBAN                     | 9       |          | Yes |    |     |          | 3929 2721 6481 |  |
| 263 | GOUR GOPAL SAHA   | RADHIKA MOHAN SAHA        | 9       |          | Yes |    |     |          | 8095 8989 9417 |  |
| 264 | GOPAL SHIL        | BASANCHANDRA SHIL         | 9       |          |     |    | Yes |          | 8042 1163 2169 |  |

Prabodh Sarkar  
Chairman



# ASHOK NAGAR-KALYANGARH MUI CIPALITY

PO and PS - ASHOKENAGAR DIST - NORTH 24 PARGANAS PIN- 743222

| S/N | NAME                | FATHER'S / HUSBAND'S NAME | WARD NO | CATEGORY |     |    |     | MINORITY | GENDER | AADHAAR NO     | PHOTO  |
|-----|---------------------|---------------------------|---------|----------|-----|----|-----|----------|--------|----------------|--|
|     |                     |                           |         | GENERAL  | SC  | ST | OBC |          |        |                |  |
| 265 | MILAN ACHARYA       | JATINDRA ACHAARYA         | 9       | Yes      |     |    |     |          | MALE   | 7343 3385 6738 |    |
| 266 | BADAL DAS           | umsh chandra das          | 9       |          | Yes |    |     |          | MALE   | 8358 6703 4244 |    |
| 267 | UTTAM BANIK         | GOPINATH BANIK            | 0010    | Yes      |     |    |     |          | MALE   | 212508713359   |    |
| 268 | Anup Dey            | NILKANTA DEY              | 0010    |          |     |    | Yes |          | MALE   | 711228507575   |    |
| 269 | KALIPADA DAS        | BINOD                     | 0010    |          | Yes |    |     |          | MALE   | 725003304281   |    |
| 270 | Shib Shankar Baidya | KUNJALAL BAIDYA           | 0010    |          | Yes |    |     |          | MALE   | 419734265198   |    |
| 271 | Biswajit Saha       | Monoranjan Saha           | 0010    |          | Yes |    |     |          | MALE   | 928856342969   |   |
| 272 | ANJALI SAMADDAR     | MANORANJAN SAHA           | 0010    |          | Yes |    |     |          | FEMALE | 242243374749   |  |
| 273 | ADHIR RANJAN BISWAS | JOGENDRANATH              | 0010    |          | Yes |    |     |          | MALE   | 384765879985   |  |
| 274 | GITA DEY            | NAGENDRANATH BISWAS       | 0010    |          |     |    | Yes |          | FEMALE | 533276186782   |  |
| 275 | TAPASI BISWAS       | TAPAN BISWAS              | 0010    |          | Yes |    |     |          | FEMALE | 969833276531   |  |











Prabodh Sarkar

Chairman  
Ashokenagar-Kalyangarh Municipality

AKM/PMAY(U)- HFA/2019-20

# ASHOK NAGAR-KALYANGARH MUNICIPALITY

P.O. and P.S. - ASHOKENAGAR, DIST - NORTH 24 BARGANAS, PIN- 743222









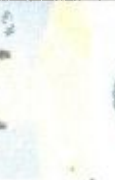

| S/N | NAME                 | FATHER'S / HUSBAND'S NAME | WARD NO | CATEGORY |     |    |     | GENDER   | AADHAAR NO    | PHOTO  |
|-----|----------------------|---------------------------|---------|----------|-----|----|-----|----------|---------------|--|
|     |                      |                           |         | GENERAL  | SC  | ST | OBC | MINORITY |               |  |
| 276 | GITA KARMAKAR        | NITYANANDA DUTTA          | 0010    |          |     |    | Yes |          | 736955669582  |    |
| 277 | TAPASI DAS           | TAPAN DAS                 | 0010    |          | Yes |    |     |          | 599881299486  |    |
| 278 | Barun Biswas         | RAJENDRA LAL BISWAS       | 0010    |          | Yes |    |     |          | 499502710156  |    |
| 279 | TUNU ROY             | SITANGSHU CHAKRABORTY     | 0010    |          | Yes |    |     |          | 561890858394  |    |
| 280 | Surabala De          | W/O: Matilal De           | 0010    | Yes      |     |    |     |          | 665413292427  |    |
| 281 | Shibudas Bardhan     | S/O: Santi Ranjan Bardhan | 0010    |          | Yes |    |     |          | 920528116862  |    |
| 282 | JYOTSHNA DUTTA       | JAGANNATH                 | 0010    |          |     |    | Yes |          | 236881524426  |   |
| 283 | KAMALA ROY CHOWDHURY | BIPUL CHOWDHURY           | 11      | Yes      |     |    |     |          | 731158189050  |  |
| 284 | SIKHA DUTTA          | SHYAMAL DUTTA             | 11      |          |     |    | Yes |          | 2067205608166 |  |
| 285 | GOPAL MAJUMDER       | BHUBAN MAJUMDER           | 11      |          | Yes |    |     |          | 292127218257  |  |
| 286 | ARINDAM MUKHARJEE    | BABUSONA                  | 11      | Yes      |     |    |     |          | 376994150571  |  |

*Prabodh Sarkar*  
Chairman



# ASHOK JAGAR-KALYANGARH MUI CIPALITY







PO and PS - ASHOKENAGAR DIST - NORTH 24 PARGANAS, PIN- 743222

| S/N | NAME                   | FATHER'S / HUSBAND'S NAME | WARD NO | CATEGORY |     |    |     | GENDER   | AADHAAR NO   | PHOTO  |
|-----|------------------------|---------------------------|---------|----------|-----|----|-----|----------|--------------|--|
|     |                        |                           |         | GENERAL  | SC  | ST | OBC | MINORITY |              |  |
| 287 | MAYA DAS               | MAHENDRA CHANDRA DAS      | 11      |          | Yes |    |     |          | 609853793737 |    |
| 288 | TRIPTI HIRA            | ARABINDA HALDER           | 11      |          | Yes |    |     |          | 820205527703 |    |
| 289 | RUPALI SAHA            | manaranjan                | 11      |          | Yes |    |     |          | 384014743260 |    |
| 290 | SUMAN DAS              | ANANDA DAS                | 11      |          | Yes |    |     |          | 857570150415 |    |
| 291 | SURAJIT DAS            | SUKUMAR DAS               | 11      |          | Yes |    |     |          | 485606261795 |    |
| 292 | Manas Das              | Kanai Lal Das             | 11      |          | Yes |    |     |          | 523557826782 |    |
| 293 | Nitish Ranjan Samadder | MONOHAR SAMADDER          | 11      |          | Yes |    |     |          | 699992062304 |   |
| 294 | ARUP DUTTA             | AMALESH DUTTA             | 11      |          |     |    | Yes |          | 642612121423 |  |
| 295 | Kalyani Sen            | Prabodh Ghosh             | 11      | Yes      |     |    |     |          | 627242373159 |  |
| 296 | Narmita Ghosh          | DASU MALLICK              | 11      |          |     |    | Yes |          | 967991927711 |  |
| 297 | CHAYA DAS              | NARAYAN                   | 11      |          | Yes |    |     |          | 406659282643 |  |

Prabodh Sarkar  
Chairman

# ASHOK JAGAR-KALYANGARH MUI CIPALITY

PO and PS - ASHOKENAGAR DIST - NORTH 24 PARGANAS PIN- 743222

| S/N | NAME                  | FATHER'S / HUSBAND'S NAME  | WARD NO | CATEGORY |     |    |     |          | GENDER | AADHAAR NO     | PHOTO  |
|-----|-----------------------|----------------------------|---------|----------|-----|----|-----|----------|--------|----------------|--|
|     |                       |                            |         | GENERAL  | SC  | ST | OBC | MINORITY |        |                |  |
| 298 | RENUBALA ROYCHOWDHURY | MANIKLAL                   | 11      |          |     |    |     |          | FEMALE | 6433 8082 7692 |    |
| 299 | Bijay Halder          | Madanmohan Halder          | 11      |          | Yes |    |     |          | MALE   | 951486707045   |    |
| 300 | Ganesh Bhowmick       | S/O: Narendranath Bhowmick | 11      |          | Yes |    |     |          | MALE   | 913911238611   |    |
| 301 | RANJIT DUTTA          | 0                          | 11      |          |     |    | Yes |          | MALE   | 775759775389   |    |
| 302 | Sushil Mondal         | S/O Bholanath Mondal       | 11      |          | Yes |    |     |          | MALE   | 854010625340   |    |
| 303 | GOPAL SAHA            | ATUL CH                    | 11      |          | Yes |    |     |          | MALE   | 486036337065   |    |
| 304 | KIRAN SANKAR BANERJEE | HARICHARAN                 | 11      | Yes      |     |    |     |          | MALE   | 7313 5698 1395 |    |
| 305 | SWAPAN DEY            | 0                          | 11      |          |     |    | Yes |          | MALE   | 49322203812    |   |
| 306 | RAMA SAHA             | SAMIR SAHA                 | 11      |          | Yes |    |     |          | FEMALE | 5986 1167 7747 |  |
| 307 | GOBINDA ADHIKARI      | HARIPADA                   | 11      |          | Yes |    |     |          | MALE   | 369776495278   |  |
| 308 | BIPUL NATTA           | SUREN                      | 11      |          | Yes |    |     |          | MALE   | 504746223655   |  |











Prabodh Sarkar

AKM/PMAY(U)- HFA/2019-20 Ashokenagar-Kalyangarh Municipality



# ASHOK IAGAR-KALYANGARH MUT CIPALITY

PO and PS - ASHOKENAGAR DIST - NORTH 24 PARGANAS PIN- 743222









| S/N | NAME                   | FATHER'S / HUSBAND'S NAME | WARD NO | CATEGORY |     |    |     | MINORITY | GENDER | AADHAAR NO   | PHOTO  |
|-----|------------------------|---------------------------|---------|----------|-----|----|-----|----------|--------|--------------|--|
|     |                        |                           |         | GENERAL  | SC  | ST | OBC |          |        |              |  |
| 309 | SHEFALI GHOSAL         | NAREN                     | 11      |          | Yes |    |     |          | FEMALE | 907577038807 |    |
| 310 | PRASANTA GHARAMI       | GOPAL CH                  | 11      |          | Yes |    |     |          | MALE   | 963242479611 |    |
| 311 | NILA BARAL             | NOTYANANDA                | 11      |          | Yes |    |     |          | FEMALE | 334365137134 |    |
| 312 | MAHESWAR BHATTACHARJEE | MANI MOGAN                | 11      | Yes      |     |    |     |          | MALE   | 896414634999 |    |
| 313 | SEKHAR KARMAKAR        | SWRNAKAR                  | 11      |          |     |    | Yes |          | MALE   | 793053996343 |    |
| 314 | SUBHASH RAY            | ABANI MOHAN ROY           | 11      |          | Yes |    |     |          | MALE   | 973901478627 |    |
| 315 | TAPAN SAMADDER         | 0                         | 11      |          | Yes |    |     |          | MALE   | 831130024591 |   |
| 316 | SIKHA GHOSH            | MOHAN LAL                 | 11      |          |     |    | Yes |          | FEMALE | 290563264571 |  |
| 317 | Mirinal Guha Roy       | DHARANI BHUSHAN GUHA ROY  | 13      |          | Yes |    |     |          | MALE   | 750034343131 |  |
| 318 | TARUN DASGUPTA         | SUDHIR RANJAN DASGUPTA    | 13      | Yes      |     |    |     |          | MALE   | 545686179221 |  |
| 319 | Abdul Khalak Mondal    | UMAN ALI MONDAL           | 13      |          | Yes |    |     |          | MALE   | 259695683211 |  |

Prabodh Sakar

AKM/PMAY(U)- HFA/2019-20 Ashokenagar-Kalyangarh Municipality

# ASHOK NAGAR-KALYANGARH MU CIPALITY

PO and PS - ASHOKENAGAR DIST - NORTH 24 PARGANAS, PIN- 743222

| S/N | NAME            | FATHER'S / HUSBAND'S NAME | WARD NO | CATEGORY |     |    |     | MINORITY | GENDER | AADHAAR NO     | PHOTO  |
|-----|-----------------|---------------------------|---------|----------|-----|----|-----|----------|--------|----------------|--|
|     |                 |                           |         | GENERAL  | SC  | ST | OBC |          |        |                |  |
| 320 | NAKUL BISWAS    | Keshab Lal Biswas         | 13      |          | Yes |    |     |          | MALE   | 533727744233   |    |
| 321 | SAMPA DAS       | LAKHKHAN DAS              | 13      |          | Yes |    |     |          | FEMALE | 779137064693   |    |
| 322 | Anima Mondal    | Bhabataran Bain           | 13      |          | Yes |    |     |          | FEMALE | 902458824178   |    |
| 323 | Debkumar Das    | Manik Chandra Das         | 13      |          | Yes |    |     |          | MALE   | 876520428265   |    |
| 324 | Sujata Mondal   | KRISHNA KANTA HALDAR      | 13      |          | Yes |    |     |          | FEMALE | 383021644932   |    |
| 325 | GOURANGA DEY    | BECHARAM DEY              | 13      |          |     |    | Yes |          | MALE   | 431450879245   |    |
| 326 | Samir Dey       |                           | 13      |          |     |    | Yes |          | MALE   | 337379579619   |   |
| 327 | Suradhani Basu  | RATIKANTA HADUA           | 13      | Yes      |     |    |     |          | FEMALE | 439991391850   |  |
| 328 | Bharat Das      | Jitendra Das              | 13      |          | Yes |    |     |          | MALE   | 308190954717   |  |
| 329 | MANIBALA SARKAR | DURGA                     | 13      |          | Yes |    |     |          | FEMALE | 9258 3553 0475 |  |
| 330 | ASHOKE DEY      | S/O: Rakhal Dey           | 13      |          |     |    | Yes |          | MALE   | 906181359147   |  |











Prabodh Sarkar

Chairman  
AKM/PMAY(U)- HFA/2019-20 Ashokenagar-Kalyangarh Municipality



# ASHOK NAGAR-KALYANGARH MUI CIPALITY

PO and PS - ASHOKENAGAR DIST - NORTH 24 BARGANAS, PIN- 743222











| S/N | NAME                  | FATHER'S / HUSBAND'S NAME | WARD NO | CATEGORY |     |    |     | GENDER   | AADHAAR NO   | PHOTO  |
|-----|-----------------------|---------------------------|---------|----------|-----|----|-----|----------|--------------|--|
|     |                       |                           |         | GENERAL  | SC  | ST | OBC | MINORITY |              |  |
| 331 | Biswajit Dey          | DINABANDHU DEY            | 13      |          |     |    | Yes |          | 367314150957 |    |
| 332 | PALASH BANERJEE       | BINOY BANERJEE            | 13      | Yes      |     |    |     |          | 256465866385 |    |
| 333 | SUBOL DAS             | Balal Das                 | 14      |          | Yes |    |     |          | 467207336472 |    |
| 334 | SUBIR ROY             | SHAMBHUNATH ROY           | 14      |          | Yes |    |     |          | 299135179799 |    |
| 335 | Ashis Debnath         | KANAI DEBNATH             | 14      |          |     |    | Yes |          | 553522637369 |    |
| 336 | Prosenjit Chowdhury   | BARUN CHOWDHURY           | 14      | Yes      |     |    |     |          | 837574542617 |    |
| 337 | Krishna Pyne Majumdar | BIREN MAJUMDER            | 14      |          | Yes |    |     |          | 384315882110 |   |
| 338 | ARATI GHOSH           | Shashimohan Ghosh         | 14      |          |     |    | Yes |          | 349715082176 |  |
| 339 | Shibu Paul            | S/O: Bhola Paul           | 14      |          |     |    | Yes |          | 362776455793 |  |
| 340 | Pradeep Saha          | S/O: Kanailal Saha        | 14      |          | Yes |    |     |          | 251350785902 |  |
| 341 | KALLOL KUMAR BAIDYA   | TAPAN BAIDYA              | 14      |          | Yes |    |     |          | 629683360821 |  |

Prabodh Sarkar

Chairman  
Ashokenagar-Kalyangarh Municipality  
AKM/PMAY(U)- HFA/2019-20

# ASHOK KALYANGARH MUNICIPALITY

PO and PS - ASHOKENAGAR DIST - NORTH 24 PARGANAS PIN- 743222

| S/N | NAME                | FATHER'S / HUSBAND'S NAME | WARD NO | CATEGORY |     |    |     | MINORITY | GENDER | AADHAAR NO   | PHOTO  |
|-----|---------------------|---------------------------|---------|----------|-----|----|-----|----------|--------|--------------|--|
|     |                     |                           |         | GENERAL  | SC  | ST | OBC |          |        |              |  |
| 342 | KALYAN SAHA         | MUKUL SAHA                | 14      |          | Yes |    |     |          | MALE   | 883231817390 |    |
| 343 | MANAS CHAKRABORTY   | HARIRAR                   | 15      | Yes      |     |    |     |          | MALE   | 461003648750 |    |
| 344 | NABA GOPAL SARKAR   | MR SARKAR                 | 15      |          | Yes |    |     |          | MALE   | 718077780818 |    |
| 345 | NIKUNJA SARKAR      | MR SARKAR                 | 15      |          | Yes |    |     |          | MALE   | 232171774742 |    |
| 346 | DILIP SARKAR        | SUNIL SARKAR              | 15      |          | Yes |    |     |          | MALE   | 728553193180 |    |
| 347 | Jayanta Paul        | Radha Kantha Palu         | 15      |          |     |    | Yes |          | MALE   | 204054490935 |    |
| 348 | JAYDEB KARMAKAR     | NARAYAN CHANDRA KARMAKAR  | 15      |          |     |    | Yes |          | MALE   | 352102951935 |   |
| 349 | TUNTU DAS           | Niranjan Das              | 15      |          | Yes |    |     |          | MALE   | 482022223882 |  |
| 350 | RABI DAS            | Jatindra Chandra Das      | 15      |          | Yes |    |     |          | MALE   | 553684160732 |  |
| 351 | Kali Prasad Ganguly | Digendra Prasad Ganguly   | 15      | Yes      |     |    |     |          | MALE   | 767933902519 |  |
| 352 | MAKHAN DAS          |                           | 15      |          | Yes |    |     |          | MALE   | 798382727366 |  |

*Prabodh Sarkar*

Prabodh Sarkar  
Chairman



Office of the Councillors  
**ASHOKENAGAR – KALYANGARH MUNICIPALITY**  
P.O. ASHOKENAGAR, DIST. NORTH 24-PARGANAS  
PIN - 743222

---

গত ২৮/০২/২০১৯ তারিখ অনুষ্ঠিত বোর্ড - অব- কাউন্সিল সভার গৃহীত সিদ্ধান্ত নিম্নরূপঃ-

সিদ্ধান্ত নম্বর - ১৮

(2018-19) বর্ষে House for All project- এর DPR সরকারী নির্দেশনামা অনুযায়ী সমাপ্ত করেছি, কিন্তু তার মধ্যে মাত্র ২৩২২ Beneficiaries নাম sanction হয়েছে। কিন্তু PUBLIC DEMAND এত বেশী যে উক্তবর্ষে আরো ২১৭৫ জন Beneficiaries এর নাম নথিভুক্ত করা আবশ্যিক, অতএব কতৃপক্ষের নির্দেশে ২১৭৫ জনের DPR তৈরী করা হল এবং যেহেতু (২০১৮-১৯) বর্ষ শেষ হয়ে গেছে, সুতরাং উক্ত DPR বর্ষ (২০১৯-২০) লিখিতে হচ্ছে। আমাদের (২০১৯-২০) বর্ষে যে নির্ধারিত Beneficiary List আছে তা পরবর্তী সময়ে DPR তৈরীর ব্যবস্থা গ্রহন করা হবে।

(প্রবোধ সরকার)

পৌরপ্রধান











অশোকনগর কল্যাণগড় পৌরসভা

Prabodh Sarkar  
Chairman

Ashokenagar-Kalyangarh Municipality

# ASHOK NAGAR-KALYANGARH MUNICIPALITY

P.O. and P.S. - ASHOKENAGAR DIST. - NORTH 24 PARGANAS, PIN- 743222











| S/N | NAME                    | FATHER'S / HUSBAND'S NAME | WARD NO | CATEGORY |     |    |     | GENERAL | SC  | ST | OBC | MINORITY | GENDER | AADHAAR NO     | PHOTO  |
|-----|-------------------------|---------------------------|---------|----------|-----|----|-----|---------|-----|----|-----|----------|--------|----------------|--|
|     |                         |                           |         | GENERAL  | SC  | ST | OBC |         |     |    |     |          |        |                |  |
| 353 | KANAN BALA DAS          |                           | 15      |          | Yes |    |     |         | Yes |    |     |          | FEMALE | 727378838267   |    |
| 354 | KUTUBUDDIN MONDAL       |                           | 15      |          | Yes |    |     |         | Yes |    |     |          | MALE   | 787665736568   |    |
| 355 | PRALLAD SAHA            |                           | 15      |          | Yes |    |     |         | Yes |    |     |          | MALE   | 327871736569   |    |
| 356 | BIJAN CHAKRABORTY       |                           | 15      | Yes      |     |    |     |         |     |    |     |          | MALE   | 8033 7645 1313 |    |
| 357 | CHABI MALLICK           |                           | 15      |          | Yes |    |     |         | Yes |    |     |          | FEMALE | 4632 0820 4621 |    |
| 358 | BIJAN KUMAR CHAKRABORTY | JIBAN BALLAV              | 15      | Yes      |     |    |     |         |     |    |     |          | MALE   | 410694704900   |    |
| 359 | TINA SAHA               | GOBINDA                   | 15      |          | Yes |    |     |         | Yes |    |     |          | FEMALE | 397666918979   |   |
| 360 | SANTOSH MONDAL          | SURENDRA MONDAL           | 15      |          | Yes |    |     |         | Yes |    |     |          | MALE   | 974838288309   |  |
| 361 | SHANKARI SAHA           | NARAYAN CH SAHA           | 15      |          | Yes |    |     |         | Yes |    |     |          | FEMALE | 399416698109   |  |
| 362 | BIMAL SHIL              | NARAYAN CH                | 15      |          |     |    |     |         |     |    | Yes |          | MALE   | 668327487322   |  |
| 363 | TUMPA BANERJEE          | BABLU MUKHERJEE           | 15      | Yes      |     |    |     |         |     |    |     |          | FEMALE | 904808111808   |  |

*Prabodh Sarkar*  
Chairman



# ASHOK JAGAR-KALYANGARH MUT CIPALITY











PO and PS - ASHOKENAGAR DIST - NORTH 24 PARGANAS PIN- 743222

| S/N | NAME                  | FATHER'S / HUSBAND'S NAME     | WARD NO | CATEGORY |     |     |     | MINORITY | GENDER | AADHAAR NO   | PHOTO  |
|-----|-----------------------|-------------------------------|---------|----------|-----|-----|-----|----------|--------|--------------|--|
|     |                       |                               |         | GENERAL  | SC  | ST  | OBC |          |        |              |  |
| 364 | CHABBI MALLIK         | NAGENDRANATH                  | 15      |          | Yes |     |     |          | FEMALE | 502918836753 |    |
| 365 | NAZIMA BIBI           | SIRAJUL MONDAL                | 15      |          |     |     | Yes |          | FEMALE | 703583548668 |    |
| 366 | MANJU PAL             | Jatindra Nath Banerjee        | 16      |          |     |     | Yes |          | FEMALE | 612624408836 |    |
| 367 | Himangshu Nandi       |                               | 16      |          | Yes |     |     |          | MALE   | 922381609521 |    |
| 368 | SHEFALI DAS           | KISHOR DAS                    | 16      |          | Yes |     |     |          | FEMALE | 732850984466 |    |
| 369 | MANIK DUTTA           |                               | 16      |          |     |     | Yes |          | MALE   | 330573835050 |    |
| 370 | Kali Pada Dey         | S/O Jogesh Chandra Dey        | 16      |          |     |     | Yes |          | MALE   | 583372146614 |   |
| 371 | Amal Thapa            | S/O: Dambahadur Thapa         | 16      |          |     | Yes |     |          | MALE   | 769106351226 |  |
| 372 | Ranjit Banerjee       | S/O: Satish Banerjee          | 16      | Yes      |     |     |     |          | MALE   | 792212404540 |  |
| 373 | Debashis Kar          | HARIDAS KAR                   | 16      | Yes      |     |     |     |          | MALE   | 995320503810 |  |
| 374 | Somnath Bhattacharjee | Tarendra Charan Bhattacharjee | 16      | Yes      |     |     |     |          | MALE   | 494238612365 |  |

Prabodh Sankar  
Chairman

# ASHOKINAGAR-KALYANGARH MUNICIPALITY

PO and PS - ASHOKENAGAR, DIST - NORTH 24 PARGANAS, PIN- 743222

| S/N | NAME                    | FATHER'S / HUSBAND'S NAME | WARD NO | CATEGORY |     |    |     | GENDER | AADHAAR NO   | PHOTO  |
|-----|-------------------------|---------------------------|---------|----------|-----|----|-----|--------|--------------|--|
|     |                         |                           |         | GENERAL  | SC  | ST | OBC |        |              |  |
| 375 | BISWAJIT SAHA           | HARIPADA SAHA             | 16      |          | Yes |    |     | MALE   | 384453782312 |    |
| 376 | Bhaskar Das             | Narayan Chandra Das       | 16      |          | Yes |    |     | MALE   | 461483854427 |    |
| 377 | Sushil Chandra Kar      | S/O: Sudhir Chandra Kar   | 16      | Yes      |     |    |     | MALE   | 336339495047 |    |
| 378 | NARENDRA DAS            | NAGEN DAS                 | 16      |          | Yes |    |     | MALE   | 840608704906 |    |
| 379 | ARATI DAS               | SUKHARANJAN GOLDER        | 16      |          | Yes |    |     | FEMALE | 898726857361 |    |
| 380 | Sharmishtha Debnath Kar | W/O: Tushar Debnath       | 16      | Yes      |     |    |     | FEMALE | 778784978182 |    |
| 381 | Madhumita Das           | KESTO SARKAR              | 16      |          | Yes |    |     | FEMALE | 224422378525 |   |
| 382 | Kamal Kanti Mukherjee   |                           | 16      | Yes      |     |    |     | MALE   | 408945907067 |  |
| 383 | Tarun Kumar Das         | PRANGOPAL DAS             | 16      |          | Yes |    |     | MALE   | 561868041010 |  |
| 384 | SUNIL PAUL              | NARENDRA PAUL             | 16      |          |     |    | Yes | MALE   | 456361860702 |  |
| 385 | Malay Dasgupta          | S/O Jogendra Lal Dasgupta | 16      | Yes      |     |    |     | MALE   | 361125233252 |  |



# ASHOKI AGAR-KALYANGARH MUNICIPALITY











PO and PS - ASHOKENAGAR, DIST - NORTH 24 PARGANAS, PIN- 743222

| S/N | NAME                     | FATHER'S / HUSBAND'S NAME | WARD NO | CATEGORY |     |    |     | GENDER | AADHAAR NO   | PHOTO  |
|-----|--------------------------|---------------------------|---------|----------|-----|----|-----|--------|--------------|--|
|     |                          |                           |         | GENERAL  | SC  | ST | OBC |        |              |  |
| 386 | Paresh Chandra Chowdhury |                           | 16      | Yes      |     |    |     | MALE   | 456361860702 |    |
| 387 | PRABIR MUKHERJEE         |                           | 16      | Yes      |     |    |     | MALE   | 496415291204 |    |
| 388 | Samar Karmakar           |                           | 16      |          |     |    | Yes | MALE   | 226096025395 |    |
| 389 | Dyotikana Hazra          | Kshirode Lal Roy          | 16      |          | Yes |    |     | FEMALE | 613837944178 |    |
| 390 | ANNAPURNA SAHA           | AMAL KRISHNA SAHA         | 16      |          | Yes |    |     | FEMALE | 785292451228 |    |
| 391 | PAPIYA DUTTA             | PRADIP KUMAR DUTTA        | 16      |          |     |    | Yes | FEMALE | 896600339020 |    |
| 392 | SHUBHASIS MALI           | SUNIL CHAKRABORTY         | 16      |          | Yes |    |     | MALE   | 422454363833 |   |
| 393 | MANDIRA PAUL             | BIRENDRA NATH GHOSH       | 16      |          |     |    | Yes | FEMALE | 891514583420 |  |
| 394 | SIKHA KARMAKAR           | HARI PADA ROY             | 16      |          |     |    | Yes | FEMALE | 949544264297 |  |
| 395 | SWAPAN CHAKRABORTY       |                           | 16      | Yes      |     |    |     | MALE   | 303189650726 |  |
| 396 | BIKASH ROY               | JOGESH                    | 16      |          | Yes |    |     | MALE   | 334255849169 |  |

  
Prabodh Sarkar  
Chairman

# ASHOK NAGAR-KALYANGARH MUJ CIPALITY

PO and PS - ASHOKENAGAR DIST - NORTH 24 PARGANAS, PIN- 743222











| S/N | NAME                    | FATHER'S / HUSBAND'S NAME | WARD NO | CATEGORY |     |    |     | MINORITY | GENDER | AADHAAR NO   | PHOTO  |
|-----|-------------------------|---------------------------|---------|----------|-----|----|-----|----------|--------|--------------|--|
|     |                         |                           |         | GENERAL  | SC  | ST | OBC |          |        |              |  |
| 397 | TUTUN CHAKRABORTY       | SHAMBHU                   | 16      | Yes      |     |    |     |          | FEMALE | 362332411162 |    |
| 398 | SANTOSH NANDI           | NARAYAN NANDI             | 13      |          | Yes |    |     |          | MALE   | 738290674825 |    |
| 399 | NIPA EDBAR              | DILIP EDAR                | 17      |          | Yes |    |     |          | FEMALE | 205127232618 |    |
| 400 | SUSANTA SAHA            | PATITPABAN                | 17      |          | Yes |    |     |          | MALE   | 798411889028 |    |
| 401 | SUBIR DUTTA             |                           | 17      |          |     |    | Yes |          | MALE   | 208448988370 |    |
| 402 | Chhaya Rani Chakraborty | Monindro Chakraborty      | 17      | Yes      |     |    |     |          | FEMALE | 341936117440 |   |
| 403 | Champa Roy              | W/O: Madan Roy            | 17      |          | Yes |    |     |          | FEMALE | 427432320946 |  |
| 404 | NAMITA KAR              | Durbadal Jana             | 17      | Yes      |     |    |     |          | FEMALE | 680058762728 |  |
| 405 | Mira Sarkar             | Upendra Nath Dhar         | 17      |          | Yes |    |     |          | FEMALE | 588964602197 |  |
| 406 | Premnath Saha           |                           | 17      |          | Yes |    |     |          | MALE   | 653175771283 |  |
| 407 | SMRITI PODDER           | MANIK SAHA                | 17      |          | Yes |    |     |          | FEMALE | 493382975863 |  |

Prabodh Sarkar  
Chairman



# ASHOKI AGAR-KALYANGARH MUNICIPALITY



PO and PS - ASHOKENAGAR, DIST - NORTH 24 PARGANAS, PIN- 743222

| S/N | NAME             | FATHER'S / HUSBAND'S NAME | WARD NO | CATEGORY |     |    |     | GENDER   | AADHAAR NO   | PHOTO  |
|-----|------------------|---------------------------|---------|----------|-----|----|-----|----------|--------------|--|
|     |                  |                           |         | GENERAL  | SC  | ST | OBC | MINORITY |              |  |
| 408 | AMAR PODDAR      | Rathindranath Poddar      | 17      |          | Yes |    |     |          | 542558077570 |    |
| 409 | TAPAN GANGULY    | KESHAB LAL GANGULY        | 17      | Yes      |     |    |     |          | 281102072772 |    |
| 410 | NAGEN DEY        | Haran Chandra Dey         | 17      |          |     |    | Yes |          | 812342395044 |    |
| 411 | MANJU CHATTERJEE | PROPHULLA CHAKRABORTY     | 17      | Yes      |     |    |     |          | 217682688158 |    |
| 412 | Kamal Paul       | NAKULESHWAR PAUL          | 17      |          |     |    | Yes |          | 482162333048 |    |
| 413 | POLY SEN         | SUBRTA KUMAR SEN          | 17      | Yes      |     |    |     |          | 302945551640 |    |
| 414 | BHARATI KUNDU    | MRITYUNJAY                | 17      |          |     |    | Yes |          | 394984752101 |   |
| 415 | MITHU SINGHA ROY | SANJIB SINGHA             | 17      |          | Yes |    |     |          | 689482143694 |  |
| 416 | SAMBHU DEBNATH   | PAREH CHANDRA DEBNATH     | 17      |          |     |    | Yes |          | 819308613171 |  |
| 417 | MADHAB RAHA      | KALIAPDA RAHA             | 17      |          | Yes |    |     |          | 459101885107 |  |
| 418 | JAYA PAUL        | GOPAL KRISHNA             | 17      |          |     |    | Yes |          | 202508437272 |  |

  
Prabodh Sarkar  
Chairman

# ASHOKI AGAR-KALYANGARH MUNICIPALITY

PO and PS - ASHOKENAGAR DIST - NORTH 24 PARGANAS PIN- 743222











| S/N | NAME                      | FATHER'S / HUSBAND'S NAME | WARD NO | CATEGORY |     |    |     | MINORITY | GENDER | AADHAAR NO   | PHOTO  |
|-----|---------------------------|---------------------------|---------|----------|-----|----|-----|----------|--------|--------------|--|
|     |                           |                           |         | GENERAL  | SC  | ST | OBC |          |        |              |  |
| 419 | RANJIT SAHA               |                           | 17      |          | Yes |    |     |          | MALE   | 513522533839 |    |
| 420 | Mridul Choudhary          | Sukha Ranjan Choudhary    | 18      | Yes      |     |    |     |          | MALE   | 810560858835 |    |
| 421 | MANINDRANATH SARKAR       | BILWADHAR SARKAR          | 18      |          | Yes |    |     |          | MALE   | 218537912451 |    |
| 422 | Pintu Routh               | Ramkhilian Routh          | 18      |          | Yes |    |     |          | MALE   | 789276691491 |    |
| 423 | Swapna Das                |                           | 18      |          | Yes |    |     |          | FEMALE | 570526405986 |    |
| 424 | Ashit Kumar Dey           | AMAL KRISHNA DEY          | 18      |          |     |    | Yes |          | MALE   | 859197427965 |    |
| 425 | BISWAJIT DAS              | BALARAM DAS               | 18      |          | Yes |    |     |          | MALE   | 565077287396 |   |
| 426 | Sibpada Mallick Chowdhury | KALPADA MALICK CHOWDHURY  | 18      | Yes      |     |    |     |          | MALE   | 440826571545 |  |
| 427 | CHANDAN ROY               | CHINTA HARAN ROY          | 18      |          | Yes |    |     |          | MALE   | 978546455837 |  |
| 428 | Kabita Biswas             | Ramesh Biswas             | 18      |          | Yes |    |     |          | FEMALE | 621967657085 |  |
| 429 | Alorani Dutta             | Harendralal Das           | 18      |          |     |    | Yes |          | FEMALE | 207684753243 |  |

Chairman



# ASHOK NAGAR-KALYANGARH MUI CIPALITY

PO and PS - ASHOKENAGAR DIST - NORTH 24 PARGANAS PIN- 743222

| S/N | NAME                | FATHER'S / HUSBAND'S NAME   | WARD NO | CATEGORY |     |    |     | GENDER   | AADHAAR NO   | PHOTO  |
|-----|---------------------|-----------------------------|---------|----------|-----|----|-----|----------|--------------|--|
|     |                     |                             |         | GENERAL  | SC  | ST | OBC | MINORITY |              |  |
| 430 | MUKUL CHAKRABORTY   | JYOTINDRA CHANDRA CHOWDHURY | 18      | Yes      |     |    |     |          | 594722768184 |    |
| 431 | Bapi Das            | C/O Rajib Roy Chowdhury     | 18      |          | Yes |    |     |          | 763002974393 |    |
| 432 | SWAPNA CHAKRABORTY  | NIMAI DAS                   | 18      | Yes      |     |    |     |          | 426943414601 |    |
| 433 | SUDHIR PATRANABISH  | BANI KANTA PATRANABISH      | 18      | Yes      |     |    |     |          | 576347636636 |    |
| 434 | LAXMI RANI DAS      | Rajani Kanta Biswas         | 18      |          | Yes |    |     |          | 918394773411 |    |
| 435 | Swapana Sen         | ADHIR SEN                   | 18      | Yes      |     |    |     |          | 771225310839 |    |
| 436 | SURAJIT BANERJEE    | SAILEN                      | 18      | Yes      |     |    |     |          | 838662709286 |   |
| 437 | SUSHIL DAS          | RAJENDRA DAS                | 18      |          | Yes |    |     |          | 530195024959 |  |
| 438 | LAXMI RANI DAS      | NIRMAL DAS                  | 18      |          | Yes |    |     |          | 323171635100 |  |
| 439 | PADMA SARKAR        | ANIL CH SARKAR              | 18      |          | Yes |    |     |          | 250665214859 |  |
| 440 | SADHANA CHAKRABORTY | SATYARANJAN                 | 18      | Yes      |     |    |     |          | 566500213289 |  |

Prabodh Sarkar

Chairman  
AKM/PMAY(U)- HFA/2019-20 Ashokenagar-Kalyangarh Municipality

# ASHOK JAGAR-KALYANGARH MUI CIPALITY

PO and PS - ASHOKENAGAR DIST - NORTH 24 PARGANAS, PIN- 743222

| S/N | NAME                | FATHER'S / HUSBAND'S NAME | WARD NO | CATEGORY |     |    |     | GENDER   | AADHAAR NO | PHOTO          |
|-----|---------------------|---------------------------|---------|----------|-----|----|-----|----------|------------|----------------|
|     |                     |                           |         | GENERAL  | SC  | ST | OBC | MINORITY |            |                |
| 441 | CHITTARANJAN SIKDER | SILENDRANTH               | 18      |          | Yes |    |     |          | MALE       | 811255556147   |
| 442 | RABIN MONDAL        | ANANDA                    | 18      |          | Yes |    |     |          | MALE       | 861540469694   |
| 443 | BIVA SINGHA ROY     | MANORANJAN                | 18      |          | Yes |    |     |          | FEMALE     | 200100156932   |
| 444 | INDRANIL BISWAS     | NEPAL RANJAN BISWAS       | 19      |          | Yes |    |     |          | MALE       | 524294830029   |
| 445 | PANCHIRAM KAYPUTRA  | BIGHURAM KAYPUTRA         | 19      |          | Yes |    |     |          | FEMALE     | 581806178221   |
| 446 | HIRA MAJUMDER       | UMA CHARAN                | 19      |          | Yes |    |     |          | FEMALE     | 245507923941   |
| 447 | ANITA BAGCHI        | ATUL BAIRAGI              | 0020    |          | Yes |    |     |          | FEMALE     | 2260 6543 8503 |
| 448 | ARATI SARKAR        | MAHADEB BALA              | 0020    |          | Yes |    |     |          | FEMALE     | 6761 5876 0538 |
| 449 | MOUSUMI MAJUDER     | RAJEN                     | 20      | Yes      |     |    |     |          | FEMALE     | 3897 4627 2773 |
| 450 | SWAPAN DAS          | SURYAKANTA DAS            | 20      |          | Yes |    |     |          | MALE       | 2622 8382 0378 |
| 451 | SIPRA DUBE          | ANIL MUNDA                | 20      | Yes      |     |    |     |          | FEMALE     | 2613 2392 3256 |

Prabodh Sarkar

Chairman  
AKM/PMAY(U)- HFA/2019-20 Ashokenagar-Kalyangarh Municipality