

Assessment of Overall State of Infrastructure

In line with the City Development Plan for Kolkata Metropolitan Area (Pg 11-28), it has been resolved that the entire KMA are will be switched over to surface water.

The following norms have been fixed for the region:

- **Kolkata Municipal Corporation Area** **200 lpcd**
- **Howrah Municipal Corporation Area** **150 lpcd**
- **Municipal & Non-Municipal Area** **135 lpcd**

Situation Appraisal & Key Intervention for Identified Slum

Presently accessibility to water supply facilities in the slum pocket is inadequate. The major source of water is from the common tap water available in the slums. The slum is partially connected to the municipal water supply main.

It is now proposed that water pipeline shall be provided in each household with requisite number of taps, as computed during the survey as felt needs shall be provided under this Project. However, considering that the houses are being provided with water, the provisions of multiple taps have not been encouraged and kept to the minimal level.

Design of distribution system was carried out on the following basis:

- Population projection
- Project horizon years
- Design period for various project components
- Per capita water supply
- Factors affecting consumption
- Existing water supplies
- Pipeline pressure requirement
- Economical size of conveying main
- Choice of pipe materials
- Peak factor
- Residual pressure
- Hydraulic zoning

Design Period for various Project Components

Water supply projects are designed normally to meet the requirements over a period of 30 years after their completion. The time lag between design and completion of the project should also be taken into account which should not exceed two to five years depending on the size of the project. CPHEEO guidelines have been followed has suggested the design period for various water supply components.

Service Plan

The pipelines needs to be regularly and kept in full working conditions. It is proposed that operation and maintenance of these pipelines and other assets be done in conjunction with the maintenance programme of the Municipal Corporation. The Bustee Working Committee shall be the first level of responsibility for ensuring that the pipelines etc. are kept in good order. The overall operation and maintenance shall be carried out by the project cell of the Municipal Corporation.

Proposed Interventions

According to the above, the water supply design requirement for Municipality has been fixed at 135 lpcd

(Domestic Requirement) + 15% (head loss) + $100 \times (p^{0.5}) = 163.25 \text{ lpcd (approx)}$.

There is existing water supply scheme which has the capacity for meeting the requirement. Thus there is no additional requirement of any reservoir. There are street stand posts for the slum proposed. But to achieve house connection at slum 100 mm dia. DI pipes are proposed.

The details of water supply lines provide are as follow:

Transmission of Water

Egra Municipality has water supply through OHR having water supply. For the proposed multi-storied buildings sump and pump with OHR is provided for each building. The water supply network for this slum will be connected to the citywide water supply network.

Water supply system broadly involves transmission of water from the water supply main to the area of consumption normally through pipelines. Pipelines normally follow the profile of the ground surface quite closely, normally at 1 metre below ground.

Following design criteria are adopted for this project:

- Gravity pipelines have to be laid below the hydraulic gradient.
- Pipes are of Ductile Iron, Mild steel, GRP, HDPE, uPVC, Plastic etc.
- The design of water supply conduits is dependent on pipe friction, available head,

velocity allowable, etc.

- There are a number of formulae available for use in calculating the velocity of flow. However,
- Hazen William's formula for pressure conduits and Manning's formula for free flow conduits are popularly used.

Drainage and Solid waste management

Proposal Rationale

The status of adequate Drainage has a close and direct link with environment, water supply and its cleanliness, health and hygiene. The problem of adequate drainage associated with steep influx of population in urban areas, therefore needs to be addressed forth with, debated and deliberated at length, by the policy planners for the development of urban/city areas. Inadequate Drainage results in accumulation of stagnant water and is a major health hazard for the people living in the region.

In the slums there is no proper drainage system and hence stagnation of water is a common occurrence for the slums. In order to improve the situation, there is a need for constructing pucca drains, which will dispose of the stagnant water to the main drains.

Outcome

The proposed drainage system by means of construction of new drains and improvement of existing will help to provide relief to the slum dwellers by means of efficient and effective disposal of storm water through the outfall channels. The outcome of this scheme will by and large enhance the quality of civic life by way of promotion and safeguarding the public health and environmental pollution.

Assessment Overall State of Infrastructure

One of the priority area identified for Wood Industries slum has been absence of adequate drainage. Most of the drainage is kutchha and inadequate for covering the slums which had led to water logging which in turn affected the environment and health of the people on an overall basis.

As mentioned above poor drainage system and consequently chronic water logging are the major issues of concern. There is hardly any pucca drain. The state of drain also

affects the condition of the road.

Though there are storm water drains on the main road around the slums, but there is no systematic connection with the internal areas of the slum, thereby leading to acute water logging within the slum. It is worth mentioning that apart from lack of drainage network in several slum pockets, major challenge lies with its maintenance. In numerous cases drains in slums gets choked due to improper disposing of solid waste and other hazardous materials into the existing drains.

Situation gets beyond control particularly during monsoon season like July and August. Accumulated water causes to generate public health problems. Haphazard growth and settlement in the slum area has blocked the natural drainage courses, which in turn causes water logging and stagnation in different parts of the slum.

Proposed Interventions

It is thus proposed to have an integrated drainage programme covering the slum pocket. The programme shall envisage construction of pucca drain throughout the road length and installing a maintenance programme to ensure that the drains are kept free from clogging from plastics and other materials. Depending on the availability of space and requirement, a sections have been designed, Designs of which have been provided in the relevant sections.

Road Infrastructure

Proposal Rationale

A key component of the Proposal is a focused initiative to provide strong connectivity and provision of movement in the slums. This will enable the poor people to benefit from greater mobility and would increase their employment opportunities, open up trading and marketing of products, and important improve access to health, education, and other social services.

Roads in the slum are highly undeveloped and ill maintained. Poor roads are strong barrier to the development of the slums. Poor road condition and absence of road facility in several slums makes life difficult for all slum dwellers, especially, women and children. It also hampers prompt movement of sick; particularly those who require urgent medical attention. Lack of maintenance, coupled with poor drainage makes life even worse during monsoon season. Road are rarely re-built or re-paired periodically due to

several reason. Provision of basic quality road is thus an important element of slum development. The existing road network system of the slum has become inadequate to cope up with the present and ever increasing needs. In order to bear the additional pressure due to enhanced civic, economic and commercial activities of the slum, existing road network system in several places are required either to be up-graded or winded and new roads are also be constructed in a number of places where the network is inadequate.

Proposed status and strategy

The existing condition of the road is poor and cause great hardship to the slum dwellers particularly women and children. The existing roads in the slum areas are predominantly made of brick pavement. These roads are substantially worn out. The lane roads are Kutcha roads. These roads are highly vulnerable and are in a poor condition particularly in rainy season

One of the major issues is absence of proper maintenance. In view of this it is proposed that the entire road network is to be converted to concrete pavement as concrete pavements are durable and easy to maintain.

The Road needs to be maintained. It is proposed that operation and maintenance and servicing of these roads be done by the Municipality. The Bustee Working Committee shall be the first level of responsibility for ensuring that the pipelines etc. are kept in good order. The project cell of the Municipal Corporation shall carry out the overall operation and maintenance.

Proposed Intervention

All the proposed roads are rigid pavement-cement concrete roads. Rigid pavements are those which possess note worthy flexural strength. The concrete pavement slab can very well serve as a wearing surface as well as effective base course. Therefore usually rigid pavement structure consists of a cement concrete slab, below which a granular base or sub base course may be provided. Rigid pavements are generally designed and the stresses are analyzed using elastic theory, assuming pavement as an elastic plate resting over elastic or a viscous foundation.

Construction of granular sub-base (GSB) 100 mm thick. Construction of 100 mm thick cement concrete pavement.

Outcome

After successful implementation of the scheme the slum dwellers will have facilities like pre-school education, adult education, non-formal education and social, recreational activities in the slum area. The community centres would provide the people to gather in, to meet and discuss their problems. It is not just a physical location but a space; where poor people could own, develop their thoughts and also could contribute their own skill and labour to make their dream come true. It will also provide the Municipal Corporation in networking with the urban poor communities in order to exchange information and views.

Definition of Slum for Housing

Different definitions of a slum exist in different statutes and in urban poverty literature. For the purpose of HOUSING SCHEME, it is proposed to adopt the definition given in the 2001 Census, which is as follows:

- a) All areas notified as 'Slum' by State/Local Government and UT Administration under any Act;
- b) All areas recognized as 'Slum' by State/Local Government and UT Administration, which have not been formally notified as slum under any Act;

'Slum' or 'Slum Area'– is a compact settlement of at least 20 households (For NE & Special Category States it is 10-15 households) with a collection of poorly built tenements, mostly of temporary nature, crowded together usually with inadequate sanitary and drinking water facilities in unhygienic conditions.

Situation Appraisal

The people living in the slums mostly have kutcha and semi-pucca housing. In certain cases where pucca housing is available, they are usually in dilapidated condition. The kutcha houses are in very poor condition and require extensive repairs. Most of the houses have tiles on roof. While during the survey some of the houses have been noted to be in average condition, the quality of these houses is also speedily deteriorating.

Proposed Intervention

In line with the vision to **'housing for all'**, an integrated housing programme is proposed to be implemented. The target will be all the slum dwellers in the pocket. In situ single dwelling units are proposed.

Building type	Number of DU
In situ single Unit	500 within 80 slums and 2 non slums

Building Plan

The buildings are proposed to cover an area of approximate 32.18 Sq.mt along with provision of 2 rooms, kitchen and sanitation facility. The layout, size and type design of housing dwelling units depends on the local conditions and the preferences of the beneficiary. The houses, has been designed in accordance with the desire of the beneficiaries, keeping in view the climatic conditions and the need to provide ample space, kitchen, ventilation, sanitary facilities, etc. and the community perceptions, preferences and cultural attitudes.

In line with the scheme, carpet area of the house will be not less than 25.37 sq. mts and preferably two room accommodation plus kitchen and toilet should be constructed.

Building material

- PCC (1:3:6) for foundation
- RCC M-20 for substructure & superstructure (Column, Beam, Slab)
- HYSD Steel
- 1st class Brick Masonry
- 1:6 (Cement: Sand) plaster – 10 mm on soffit of beam & slab, 15 mm on internal walls & 20 mm on external walls
- IPS flooring

Structural Design

- Following are the general considerations in the analysis/design.
- For all structural elements, M20 grade concrete and Fe 415 grade of steel is used.
- Plinth beams passing through columns are provided as tie beams.
- Pedestals are proposed up to ground level.
- Beam Centre-line dimensions are followed for analysis and design.
- For all the building, walls of 250 mm and 125mm thick with 20 mm External plaster and 12 mm thick internal plaster are considered.
- Seismic loads are considered acting in the horizontal direction along either of the two principal directions.

Design data

- Live load: 2.0 kN/m² at typical floor
- 1.5 kN/m² on terrace (With Access) : 0.75 kN/m² on terrace (without Access)
- Floor finish 50mm (0.05*24) = 1.2 kN/m²
- Ceiling plaster 12mm (0.012*20.8) : 0.25 kN/m²

- Partition walls (Wherever Necessary) : 1.0 kN/m²
- Terrace finish: 1.5 kN/m²
- Earthquake load: As per IS-1893 (Part 1) - 2002
- Depth of foundation below ground: ,0.7 m
- Walls: 250 mm thick brick masonry walls at external and 125mm walls internal.

Reference codes:

- IS 456: 2000 - Code of practice -Plain and Reinforced concrete.
- IS: 1893:2002 - Criteria for Earthquake resistant design of structures (Part-1)
- IS: 13920: 1993 - Ductile detailing of Reinforced concrete structures subjected to seismic forces.
- SP: 34 - Hand Book on Concrete Reinforcement and Detailing.
- S: 875: 1987 - Code of practice for design loads (other than earthquake) for buildings and structures. (Part-2)

Identification of Beneficiaries

Municipality Municipal Corporation, in consultation with State Urban Development Agency (SUDA), will approve the phasing of the beneficiaries in the region. The beneficiaries so identified and the projects so prepared shall be done in consultation with the committees and community development societies already existing in that particular city. The identification of beneficiaries will be on the basis of the baseline survey already conducted under PMAY Demand Survey.

Allotment of Houses

Allotment of dwelling units will be in the name of the female member of the household. Alternatively, it can be allotted in the name of husband and wife jointly. Ownership of land required for every Beneficiary.

Town Planning Norms

Up-gradation of existing constructions and construction of new houses shall only be taken after approval of the lay out by the urban local body. Respective State Govts. may relax some town planning norms for sanction of such layout Plans, to facilitate HOUSING SCHEME, however, minimum acceptable standards of Town Planning will need to be set and followed.

All planning are done as per UDPFI & CPHEOO guidelines and local Municipal Bye-laws.

Compliance with Municipal Bye laws

All designs & drawings are created keeping in line with the municipal bye laws.

Tenure

Unlike rural areas, land is scarce in urban areas particularly in large metropolises. Under HOUSING SCHEME, the responsibility for providing land for the project rests with the State Government or its agencies.

Summary of Investment

Project Costing

The costing for the individual sectors has been made on the basis of applicable Schedule of Rates. The details of each of the sub-projects have been provided in the respective sections.

The cost components include:

Infrastructure: Cost of infrastructure development/up-gradation including water supply, storm water drainage, roads (BT & CC) & drainage, etc.

Housing: Construction Costs would need to be arrived from the various components that are proposed to be implemented and would vary depending on the development option identified.

GOI Contribution:

PMAY scheme guidelines stipulate that, 1.5 lakhs of the unit cost of dwelling unit.

The Central share would be available as per milestones set out in Memorandum of Agreement (MoA).

Beneficiary Contribution:

In order to ensure beneficiaries interest, financial contribution by the beneficiaries is critical. The share of beneficiary contribution in housing is proposed to be a minimum of 25000/-. As per PMAY guidelines no contribution from the beneficiaries is expected in infrastructure improvements.

State Contribution:

The decision would be left to the remaining share would have to be arranged by the State. State will contribute 5% of total Dwelling cost for infrastructure.

ULB Contribution:

ULB have no contribution on dwelling unit cost. ULB will contribute 5% of total Dwelling cost for infrastructure.

In the 1st Meeting of SLSCM of West Bengal it has been decided that the flowing funding pattern should be adopted for implementation of PMAY until further revision.

Type of City / Towns as per 2011 census	Component	Contribution of			
		Centre Rs.(Lakhs)	State Rs.(Lakhs)	ULB Rs.(Lakhs)	Beneficiaries Rs.(Lakhs)
Total cost of Beneficiary LED Construction	Housing	1.5	1.93	Nil	0.25
	Infrastructure	Nil	5 %	5 %	Nil

Project Cost and Financing Strategy**For Dwelling Unit**

Total no of Dwelling unit = 500 Nos

Rate per Dwelling unit = 3.68 Lakhs

Total Cost of Dwelling unit = $500 \times 3.68 = 1840.00$ Lakhs

Central Share = 500×1.5 Lakhs = 750.00 Lakhs

State Share = 500×1.93 Lakhs = 965.00 Lakhs

Beneficiary Share = 800×0.25 Lakhs = 125.00 Lakhs

ULB Share = NIL

For Infrastructure

10 % of total Dwelling unit cost = 1840.00 Lakhs $\times 10\% = 184.00$ Lakhs

Central Share = NIL

State Share = $50\% \times 184.00$ Lakhs = 92.00 Lakhs

Beneficiary Share = NIL

ULB Share = $50\% \times 184.00$ Lakhs = 92.00 Lakhs

The total project cost will be 2024.00 Lakhs

Out of these 4031.72368 Lakhs is the cost of Housing Infrastructure. The following table shows the share of cost between housing infrastructure & Physical Infrastructure.

Table: Cost Break up between Housing & Infrastructure

SINo.	Component	Cost on Lakhs
1.	Housing Cost(2018-19) Dwelling Units)	1840.00
2.	Infrastructure Cost	184.00
	Total	2024.00

Sector wise Monitoring and Implementation Plan

Background

A strong implementation plan and administration framework is essential for implementation of the identified projects that require strengthening of the Municipal Corporation and evolution of a Community Structure.

Accurate assessment of investment requirements and devising a suitable financing strategy are the key components of any sustainable slum rehabilitation program. Implementing bodies must recognize and measure the various costs of developing infrastructure and housing, including the costs for subsequent maintenance. As the scheme is a collaborative effort of multiple stakeholders, with a few of them contributing financially as well, it is important to estimate the required capital expenditure for developing the infrastructure and improving the housing stock as accurately as possible.

National Level

PMAY Mission Directorate

There shall be a PMAY Mission Directorate under the charge of a Joint Secretary under the Ministry of Housing and Urban Poverty Alleviation, supported by staff and a Programme Management Unit with experts having expertise in the areas of survey and statistics, computerization and MIS, Planning, Project engineering, Social development, Monitoring and evaluation etc. for ensuring effective co-ordination with State Governments for expeditious processing of the State Slum-free PoAs and project proposals and providing handholding support to States/UTs.

State PMAY Mission Director

The State Level Nodal Agency for PMAY / SUDA, West Bengal will have coordination of all scheme and reform-related activities more than one department handling urban development, Local self-government, and Housing. SLNA. The Mission Directorate supported by team of dedicated professionals having expertise in the fields of GIS, MIS, town planning, community development, project engineering, capacity development etc

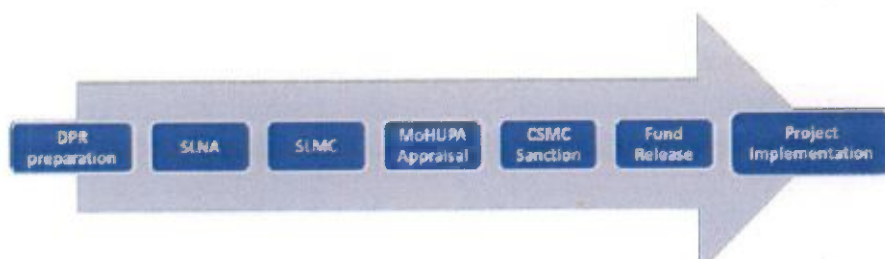

Operation & Maintenance

Formulation and Implementation of "Operation and Maintenance Plan for Slum Level Infrastructure work"

Background

It is recognized that the assets created in slums are required to be properly used and maintained. For this purpose, 'Operation and Maintenance Plan' for the slum is being prepared.

Formulation and implementation of O & M Plan

1. The assets created in project area are required to be properly used and maintained.
2. The following steps will be taken prior to preparation of the ' Operation and Maintenance Plan' for each slum:
 - i. The ULB along with the CDS working in the Slum where infrastructure works were performed will arrange a meeting (1st) with all slum dwellers of that particular slum.
 - ii. At this meeting the Local Councillor, Chairman-in-Council or Chairman-in-Council of slum development work, Municipal Engineers, Town Project Officer, Community Organiser, CDS members and RCV so that particular slum will be present. Other members/ officials as the necessary may also be present.
 - iii. At this meeting the need for formation of Bustee Works Management Committee (BWMC) for looking after, Operation and Maintenance Plan for Slum Level Infrastructure work 'will be explained to the slum dwellers.
 - iv. The stock of work done and assets created under slum level infrastructure works of that particular slum will be listed at this meeting.
 - v. At this meeting the ULB will brief the slum dwellers about the constitution, role and functions of the BWMC.
 - vi. A similar next meeting (2nd) will be held at which the BWMC will be elected as per constitution through informal election. If one meeting is not sufficient more such meetings may be arranged.
 - vii. Minute of each meeting with signature of the participants should be maintained.

Constitution & functions of the Bustee Works Management Committee (BWMC):

- i. The BWMC will consist of minimum 5 members, all of whom will be resident of that particular slum.
- ii. In addition, one RCV from that slum will be member.
- iii. There will be at least two female members in the BWMC.
- iv. The members of the BWMC may be from BPL/ APL or both.
- v. At least one member will belong to a Neighbourhood Group (NHG) from that slum.
- vi. The BWMC will be elected through an informal process of election.
- vii. There must be good publicity to ensure wide attendance.
- viii. Atleast 40% of slum dwellers must be present in the meeting during election of BWMC.
- ix. The BWMC will be an independent body. The ULB will be responsible for overseeing the work of BWMC.
- x. The BWMC will hold office for a period of two years, after which a new committee will be elected. If any member resigns or moves out of the slums or is incapable of functioning for any reason, another member will be elected in his/her place within one month.
- xi. Each BWMC will open and operate a separate bank account. This bank account will function as the O & M fund for that slum.
- xii. The BWMC will be authorized by the ULB to raise funds for O & M as is elaborated under item no.13.
- xiii. The ULB will make matching contribution against the fund raised by the BWMC through user charges to encourage the process.
- xiv. The BWMC will report to the slum dwellers in a meeting held once in six months on revenue, expenditure and maintenance issues. This meeting will be attended by Local Councillors, ULB Officials & Engineers, Community Organizer, Town Project Officer, CDS member.
- xv. There must be an agreed upon O & M Plan between the ULB, CDS and BWMC for the assets created in that particular slum under IHSDP as listed in 1st meeting.
- xvi. They will need interim hand holding which will be extended by the ULB by providing their technical person and accounts person for technical and accounts support. Otherwise the ULB can take help of local NGOs/ CSOs for providing support to BWMC.
- xvii. Chairman, Secretary and Cashier will be selected within the BWMC. Bank account will be operated by any two of them jointly.

xviii. The existing Beneficiary Committee will cease after the BWMC is formed.

Maintenance: Water Supply: Routine maintenance

- a) Daily cleaning
- b) Petty repair
- c) Periodical testing of water

Petty repair involves mainly replacement of street stand posts, repairing of hand pump and platform. It is to be ascertained by the ULB/ Bustee Works Management Committee (BWMC) how much money is roughly required permonth for meeting the cost of this petty repair, daily cleaning and periodical testing of water. The cost of petty repair works and daily cleaning is to be met from collection of fund from the Beneficiaries.

The Bustee Works Management Committee (BWMC) will supervise this, Daily clearing and petty repair work'.

Sanitation: Community latrine

Daily cleaning and petty repair work:

- It requires daily cleaning (once, twice or more) by engaging a sweeper on contract.
- Replacement of Bibcock and other petty repairing work

It is to be ascertained by the ULB/BWMC as to how much money is required per month for carrying out the work of item (I & li). The cost of item (I & ii) is to be met from ULB fund/Beneficiary Contribution / or a combination of both in every month. This decision may be taken. The BWMC is required to collect the contribution from Beneficiaries every month and supervise the work.

Major repair and maintenance work:

Periodical maintenance of latrine structure by way of plastering, colour washing ,door, window, floor repairing, replacement of broken(W.C.) pan, cleaning of septic tank etc

Major repair and maintenance work will be implemented by the ULBs from their fund by engaging CDS / contractor or ULB staff.

Drainage:

Petty repair, operation and maintenance:

It requires cleaning at least once or twice in a week and occasional petty repair. This

work should be executed by the BWMC, for which the BWMC will first decide how much money will be required in every month for getting this work done. Once the amount is ascertained, the ULBs will decide whether this expenditure may be fully met from the contribution of the Beneficiaries only or proportionately shared by ULB and Beneficiaries. The BWMC will collect the contribution from Beneficiaries. It is to be decided how the contribution be collected. The BWMC will supervise the work.

Major maintenance and repairing work like plastering, reconstruction of damaged portion and other works may be needed from time to time.

Major maintenance and repairing work will be executed by the ULBs from their fund by engaging CDS / contractor or ULB staff.

Road:

Maintenance of Concrete paved road: Sweeping, petty repair and maintenance will be implemented by the BWMC for which they will collect contribution from Beneficiaries.

Solid waste management:

1. Daily door to door collection and depositing to the nearby container/ trailer
2. Will be done by the ULB with existing staff. The staff engaged for this work will report to the BWMC who will supervise their work. The BWMC will maintain the attendance of the staff attending the work and report on weekly basis to the ULB regarding their attendance and performance. BWMC will first assess how much money will be required every month. The BWMC will collect the contribution from Beneficiaries every month. BWMC will supervise the work.
3. Transporting from container/ trailer to dumping/ composting ground
4. The ULBs will execute the work from their fund.

Duties of BWMC

1. They will maintain a register showing the existing services/ structures under their control:

i. Water supply

- i. What is the length of waterline
- ii. What is the diameter and material of water line
- iii. How many stand posts are there
- iv. How many small dia-deep tube wells are there and their status(functioning/ defunct)
- v. How many big dia deep tube wells are there and their status(functioning/ defunct)

They will maintain a register for keeping stock of materials which are often required for day to day maintenance work like bibcock, short pipe for stand posts etc.

Institutional Capacity

Municipality with its elected local body in place, has developed institutional strength to implement, operate & maintain proposed infrastructure. The Municipality spreading over an area of 17.21square kilometres is comprised of 14 wards With efficient and trained manpower, the Municipal Corporation has developed both technical and administrative skills. The development of appropriate municipal organizational structures with qualified staff is essential if municipalities are to provide cost effective services to citizens. With local government reform municipalities are required to take on new tasks, and provide new services. This will only be possible if municipalities have cost-effective and appropriate structures and staff that are well qualified and highly motivated. The municipalities should plan in such a way so as to ensure that they can meet the needs of citizens effectively and efficiently and infrastructural facilities to the citizens:

- **Solid Waste Management**
- **Birth and Death Registration**
- **Crematoria and burial ground**
- **Prevention of food adulteration**
- **Preventive Health Care and Health Care**
- **Services**
- **Roads and its development**
- **Widening & improvement to roads**
- **Street Lighting**
- **Bus Stands, Public Urinals**
- **Markets**
- **Storm Water Drainage and Flood Control.**
- **Parks and Playgrounds**
- **Plantations**
- **Town Planning**

- **Slum Improvement and Urban Community**
- **Development**
- **Education**
- **Water**
- **Beautification**

Estimate and Drawing

DETAILED ESTIMATE FOR THE CONSTRUCTION OF SINGLE UNIT DWELLING HOUSE					
SL No.	Description of Works	Quantity	Unit	Rate (Rs.)	Amount (Rs.)
1	Earthwork in excavation in foundation trenches or drains, in all sorts of soil (including mixed soil but excluding laterite or sandstone) including removing spreading or stacking the spoils within a lead of 75 m as directed including trimming the sides of trenches, levelling, dressing and ramming the bottom, bailing out water etc. as required complete. a) Depth of excavation not exceeding 1500mm . SOR, PWD, P-1, I -2 a	13.000	%cu.m	12047.00	1566.11
2	Earth work in filling in foundation trenches or plinth with good earth in layers not exceeding 150 mm. including watering and ramming etc. layer by layer complete.(Payment to be made on the basis of measurement of finished quantity of work) a) With earth obtained from excavation of foundation. SOR, PWD, P-1, T/3 a	11.120	%cu.m	7831.00	870.81
3	Supplying Laying Polithin Sheets etc. SOR, PWD, P-45, T - 13	22.000	sqm	25.00	550.00
4	Cement concrete with graded Stone ballast (40 mm.) excluding shuttering.a) In ground floor and foundation.6 : 3 : 1 proportion Pakur variety SOR, PWD, Page 24 ; Item -10 a	3.500	cu.m.	5823.00	20380.50
5	25 mm. thick damp proof with cement concrete (4:2:1) (with graded stone aggregate 10 mm. Normal size) and painting the top surface with a coat of bitumen using 1.7 kg. per sq.m. including heating the bitumen and cost and carriage of all materials complete. SOR, PWD, P-45, T-12	6.810	sqm,	297.00	2022.57
6	Brick work with 1st class bricks in cement mortar (6:1) a) In foundation and plinth. b) In super structure SOR, PWD, P-29, T -22(a), (b)	10.430 15.240	cum cum	5719.00 5943.00	59649.17 90571.32
7	125mm thick brick work with 1st. class bricks in cement mortar (4:1). a) In ground floor SOR, PWD, P-73, I -29	23.220	sq.m.	783.00	18181.26
8	Ordinary Cement concrete (mix 1:1.5:3) with graded stone chips (20 mm nominal size) excluding shuttering and reinforcement if any, in ground floor as per relevant IS codes. (i) Pakur Variety SOR, PWD, P-14, T -7(i)	3.940	cu.m.	6851.66	26995.54
9	Reinforcements for reinforced concrete work in all sorts of structures including distribution bars, stirrups, binders etc. including supply of rods, initial straightening and removal of loose rust (if necessary), cutting to requisite length, hooking and bending to correct shape, placing in proper position and binding with 16G black annealed wire at every inter-section, complete as per drawing and direction. (a) For works in foundation, basement and upto roof of ground floor / upto 4m. (i) Tor steel/Mild steel. SOR, PWD, P-27, T -15(i)	0.309	MT	60705.93	18775.74
10	Hire and labour charges for shuttering with centreing and necessary staging upto 4 m. using approved stout props and thick hard wood planks of approved thickness with required bracing for concrete slabs, beams, columns, lintels curved or straight including fitting, fixing and striking out after completion of works. (upto roof of ground floor). (When the height of a particular floor is more than 4 m. the equivalent floor ht. shall be taken as 4 m. and extra for works beyond the initial 4 m. ht. shall be allowed under 12(e) for every 4 m. or part thereof.) SOR, PWD, P-55 T -12(a)				

	25 mm. to 30 mm. thick wooden shuttering as per decision & direction of Engineer-in-charge. Ground Floor	37.063	M ²	360.00	13342.68
11	Plaster (to wall, floor, ceiling etc.) with sand and cement mortar including rounding off or chamfering corners as directed and raking out joints or roughening of concrete surface, including throating, nosing and drip course where necessary . In ground floor. A) With 6:1 cement mortar. a) Inside wall 20 mm thick plaster SOR, PWD, P-151, I -2 (i)(b) b) Out side Wall, 15mm th. SOR, PWD, P-151, I -2 (i)(c) B)10mm th ceiling plaster (4:1) SOR, PWD, P-151, I -2 (i)(c)	116.940 111.950 23.330	sq.m. sq.m. sq.m.	181.00 156.00 140.00	21166.14 17464.20 3266.20
12	Neat cement punning about 1.5mm thick in wall, dado, window, sills, floor, drain etc. SOR, PWD, P-152, I -8	26.700	sq.m.	38.00	1014.60
13	Artificial stone in floor,dado, staircase etc. with cement concrete (4:2:1) with stone chips laid in panels as directed with topping made with ordinary or white cement (as necessary) and marble dust in proportion (2:1) including smooth finishing and rounding off corners and including application of cement slurry before flooring works, using cement @ 1.75 kg./sq.m. all complete including all materials and labour. In ground floor. 3 mm. thick topping (High polishing grinding on this item is not permitted) with ordinary cement. 20mm thick SOR, PWD, P-40, I -3 (i)	26.490	sq.m.	265.00	7019.85
14	Supplying, fitting & fixing MS clamp for fixing door and window frame made of flat bent bar, end bifurcated, fixed in cement concrete with stone chips (4:2:1)a fitted and fixed omplete as per direction. 40mm x 6mm x 125 mm length. (Cost of cement concrete will be paid separately) SOR, PWD, P-90, I -18 (c)	34	each	22.00	748.00
15	Wood work in door and window frame fitted and fixed complete including a protective coat of painting at the contact surface of the frame other Local wood SOR, PWD, P-85, T -1(i)	0.213	cu.m.	46171.00	9834.42
16	Panel Shutter of door & Window (each Panal Consisting Of single Plan without Join) 25 mm thick shutter with 12 mm thick Panal of size 30 to 45 cm. Other Local wood SOR, PWD, P-105, I -84 (iv)c	8.520	sq.m.	1567.00	13350.84
17	Iron butt hinges of approved quality fitted and fixed with steel screws, with ISI mark. a)75mm x 47mm x 1.70mm SOR, PWD, P-91, T -20(iv)	32.000	each	34.00	1088.00
18	Iron Socket Bolt of approved quality fitted and fixed complete. i) 150 mm long x 10 mm dia SOR, PWD P-93, I -25.c	11.000	each	71.00	781.00
19	White washing including cleaning and smoothening surface thoroughly (5 parts of stone lime and 1 part of shell lime should be used in the finishing coat). Two Coats SOR, PWD, P-155, I -3 (h)	124.960	%sq.m	1887.00	2358.00
20	Colour washing with ella with a coat of white wash priming including cleaning and smoothening surface thoroughly external surface One Coat SOR, PWD, P-155, I - 4(ii)(a)	100.560	%sq.m	1514.00	1522.48
21	Priming one coat on timber, plastered or on steel or other metal surface with synthetic enamel/oil bound primer of approved quality including smoothening surfaces by sand papering etc. 1) On timber surface SOR, PWD, P - 162, I - 7(a) 2) On Steel Surface SOR, PWD, P - 162, I - 7(b)	21.690 2.700	sq.m. sq.m.	41.00 31.00	889.29 83.70

22	Painting with best quality synthetic enamel paint of approved make and brand including smoothening surface by sand papering etc. including using of approved putty etc. on the surface, if necessary : With super gloss (hi-gloss)-With any shade except white. a) On timber or plastered surface Two Coats b) On Steel surface Two Coats SOR, PWD, P - 162, - 8A(ii), (bii)	21.690 2.700	sq.m. sq.m.	89.00 86.00	1930.41 232.20
23	Iron hasp bolt of approved quality fitted and fixed complete (oxidised) with 16 mm dia with center bolt and round fitting. 300 mm long SOR, PWD, P-93, I - 27c	2.000	each	193.00	386.00
24	Precast piered concrete jally work as per design and manufacture's specification including moulding etc. with stone chips and necessary reinforcement shuttering complete including fitting, fixing in position in all floors. (a) 37.5 mm th. panels Cement & steel required for this item will not be issued by depts. SOR PWD P-32 I - 38 (b)	1.690	sq.m.	351.00	593.19
25	Supplying, fitting and fixing UPVC down pipes A type and fittings conforming to IS 13592-1992 with necessary clamps nails including making holes in walls, etc. and cutting trenches in any soil, through masonry concrete structure etc. if necessary and mending good damages including jointing with jointing materials (Spun yarn, valamoid / bitumen / M. seal etc.) complete. P-173, I-21 A (ii), C(ii), D(ii) SOR, PWD, P173, I - 21 A (ii), C(ii), D(ii) i) UPVC Pipe 110 mm dia ii) UPVC Bend 87.5 degree 110 mm dia iii) UPVC Shoe 110 mm	3.000 2.000 1.000	Mtr. each each	291.00 162.00 128.00	873.00 324.00 128.00
26	M.S.or W.I. Ornamental grill of approved design joints continuously welded with M.S, W.I. Flats and bars of windows, railing etc. fitted and fixed with necessary screws and lugs in ground floor. Grill weighing 10 kg/sq m to 16 kg/m2 SOR, PWD, P - 76, I - 10 (i) (2.70sam @ 10.5ka per sam = 28.35 ka)	0.284	Qntl	8247.00	2342.15
27	Shallow water closet Indian pattern(I.P.W.C.) of approved make in white vitreous chinaware supplied ,fitted and fixed in position (excluding cost of concrete for fixing). 450 mm long SOR, PWD, (Sanitary) P - 65, I - 1 (iii)	1.000	each	1062.00	1062.00
28	Foot rest for water closet of size 275 mm X 125 mm with Artificial stone(4:2:1) with 6 mm stone chips and chequered including adding colour as necessary. SOR, PWD, (Sanitary) P - 66, I - 9	1.000	Pair	70.00	70.00
29	Supplying,fitting and fixing cast iron 'P' or 'S' trap conforming to I.S. 3989 / 1970 and 1729 / 1964 including lead caulked joints and painting two coats to the exposed surface. S Trap 100 mm SOR, PWD, (Sanitary) P - 54, I - 14(B-iii)	1.000	each	923.00	923.00
30	Supplying, fitting fixing CI Round Gratings 150mm dia SOR, PWD, (Sanitary) P - 55, I - 18(ii)	1.000	Each	100.00	100.00

Construction of 2 circular leach pit of inside diameter 1000 mm. & a depth of 1000 mm. With a layer of 250 mm. Thick brick work with cement mortar (6:1) & honeycombed brick wall (4:1) at every alternate layer upto a height of 925 mm. From bottom and then 125 mm. thick brick wall (4:1) for a height of 300 mm. and covered with 75mm. RCC slab (4:2:1) with 8mm tor steel @ 150 mm. centre to centre both ways including plastering and neat cement punning on top of the slab and making hooking arrangment on slab for lifting of the slab if require as well as jointing the connection with the inspection pit (450 x 450) covered with 50mm thick RCC slab (4:2:1) with stone chips and necessary reinforcement and connected with 100 mm dia PVC pipe laid over rammed earth and then covered the pipe properly with powder earth including supplying fitting fixing fibre glass pan P-tap & polythene pipe as per requirement to connect with the inspection pit complete with all respect as per direction of EIC.(ANNEXURE-II)	1	Item	7544.00	7544.00
TOTAL AMOUNT		Rs.		350000.36
Say		Rs.		350000.00
Add for Electrical Works (ANNEXURE-I)		Rs.		17858.00
TOTAL AMOUNT		Rs.		367858.00
(Rupees Three lakh Sixty seven thousand Eight hundred & Fifty eight only)				

mm
05/02/18

DAE
Nodal Officer
PMAYSA
Egra Municipality

mm
Chairman
EGRA MUNICIPALITY
Egra, Purba Medinipur

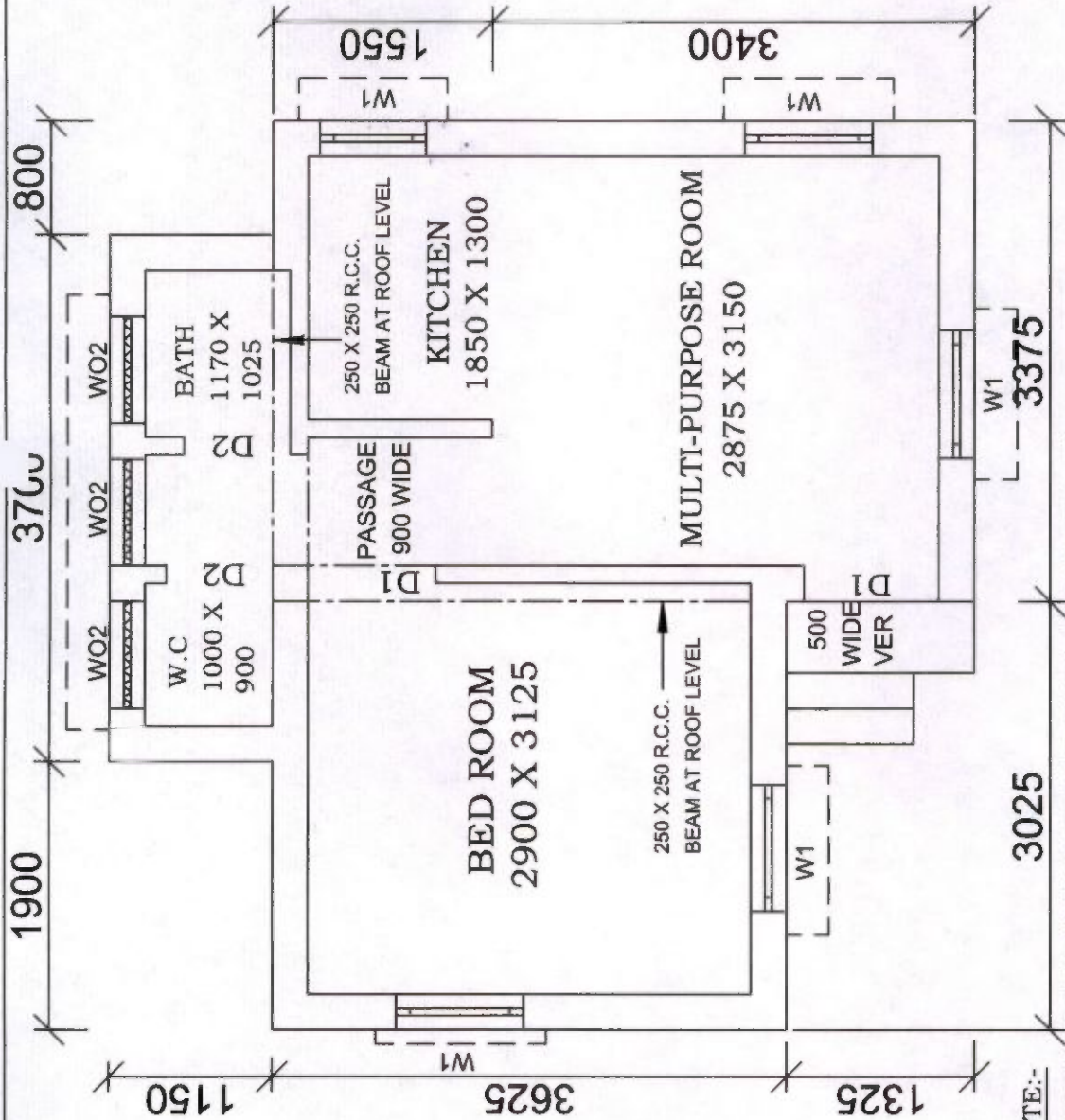

NOTE:-

1. ALL WINDOW OPENINGS (W1&W2) WILL BE PROVIDED WITH Z-BATTEN SHUTTERS.
2. ALL DOORS (D1&D2) - 25TH Z-BATTEN SHUTTERS, SINGLE LEAF.
3. W02 - OPENING PROVIDED WITH R.C.C. JALLI.
4. PLINTH HEIGHT - 450 TH.
5. CEILING HEIGHT - 2750 TH.
6. MAIN WALL - 250 TH.
7. PARTITION WALL - 125 TH.
8. ROOF SLAB, BEAM, LINTEL, ETC. WITH REINFORCED CEMENT CONCRETE M20 GRADE.
9. FLOOR OF VERANDAH, WC, BATH, & KITCHEN ROOM TO BE KEPT 15 MM BELOW THE FLOOR LEVEL OF ROOM & PASSAGE.
10. 100 MM TH. PIECE LINTEL OVER OPENING HAVE BEEN PROVIDED.
11. ALL DIMENSION ARE IN MM.

DOORS & WINDOWS SCHEDULE	
MARKING	DIMENSION
W1	900 X 900
W2	750 X 900
W02	750 X 750
D1	900 X 2100
D2	750 X 2100

FLOOR AREA - 25.77 SQM.

BUILT UP AREA - 32.58 SQM.

FOUNDATION DETAILS

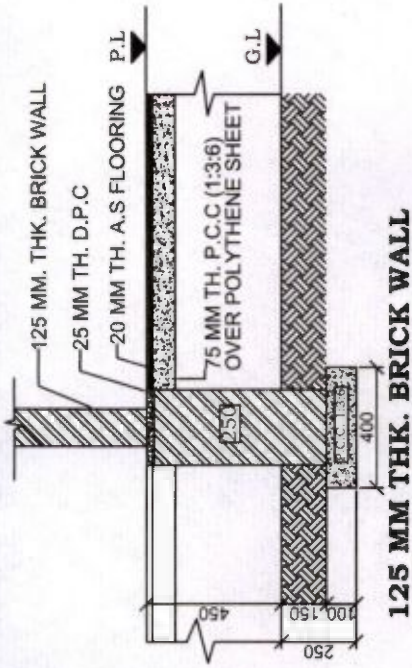

125 MM THK. BRICK WALL

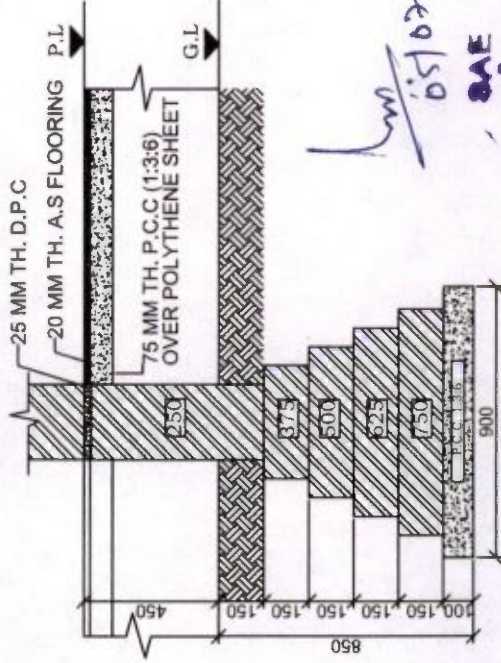

250 MM THK. BRICK WALL

8/10/18
SAE
Noted/ Officer
PMAY-485A
Egra Municipality

PRADHAN MANTRI AWAS YOJANA
HOUSING FOR ALL (URBAN)

OFFICE OF THE CHIEF ENGINEER
MUNICIPAL ENGINEERING DIRECTORATE
GOVT. OF WEST BENGAL

DWG. NO.

SCALE :- 1:50 & 1:25

DETAILED ESTIMATE FOR THE CONSTRUCTION OF ROAD PROTECTION WALL

Pradhan Mantri Awas Yojana Housing for all (Urban)

Total length :- 1.00 mtr.

Estimate based on P.W.D. (W.B) schedule of rates for building works, Materials & Labour effect from 01/11/2017 and from latest corrigenda

Sl No.	Description of Item	Quantity	Unit	Rate in Rs.	Amount in Rs.
1 P-1/l-2 (a)	Earth work in excavation of foundation trenches or drains in all sorts of soil (including mixed soil but excluding laterite or sand stone) including removing, spreading or staking the spoils within a lead of 75m as directed. The item includes necessary trimming the sides of trenches, leveling, dressing and ramming the bottom, bailing out water as required complete. (Depth of excavation not exceeding 1500mm) 1X1.2X1.325	1.59	Cum.	119.27	189.64
2 P-1/ l-3(a)	Earth work in filling in foundation trenches or plinth with good earth in layers not exceeding 150mm including watering and ramming etc. layer by layer complete. (With earth obtained from excavation of foundation. 1/3 X Excavated earth	0.53	Cum.	77.54	41.10
3 P-2/ l-4(B)	Filling in foundation or plinth by fine sand in layers not exceeding 150mm as directed and consolidating same by through saturation with water ramming complete including the cost or supply of sand. 1x1.2x0.10	0.12	Cum.	711.81	85.42
4 P-47/ l-3	Supplying and laying polythene sheet (150gm/m ²) over damp proof course or below flooring or roof terracing or in foundation trenches. 1x1.65	1.65	Sqm.	24.00	39.60
5 P-42/ l-36(f)	Hire and labour charges for shuttering with centering and necessary staging up-to 4m using approved stout props and thick hard wood planks of approved thickness with required bracking for concrete slabs beams columns, lintels curved or straight including fitting, fixing and striking out after completion of works. (f) (25mm to 30mm thick wooden shuttering without staging in foundation. 2x1.0x0.225, 2x1.2x0.225, 2x1.0x0.075, 2x0.45x0.075	1.21	Sqm.	205.00	248.05
6 P-23/ l-1(a)	Cement concrete with graded Jhama Khoa (30 mm size) excluding shuttering in ground floor and foundation a) 1:3:6 proportion. 1x1.2x0.075	0.09	Cum.	4349.00	391.41
7 P-43 / l-40(a) (i) (II)	Reinforcement for reinforced concrete work in all sorts of structures including distribution bars, stirrups, binders etc. initial straightening and removal of loose rust (if necessary), cutting to requisite length, hooking and bending to correct shape, placing in proper position and binding with 16 gauge black annealed wire at every intersection, complete as per drawing and direction. (a) For works in foundation, basement and upto roof of ground floor / upto 4 m. (i) Tor steel / Mild Steel (a) For works in foundation, basement and upto roof of ground floor / upto 4 m. (i) Tor steel / Mild Steel 10mm. 150c/c at bottom:- 8x1.2x0.617, 9x1.0x0.617, 8 mm. 150 c/c at top:- 8x0.375x0.395, 4x1.0x0.395 and lapping & wastage @3%	0.014	MT.	66980.95	937.73

8 P-24/ I-4(a) and from analysis	Ordinary cement mix (1:2:4) with graded stone chips (20mm & 10 mm. normal size Pakur variety) excluding shuttering and reinforcement if any in ground floor with local brand black stone. x1.2x0.150,1x0.45x0.075	0.21	Cum.	5538.53	1163.09
9 P-320/ I-18.32 a(i) (P.W.(D).R) Schedule rate from analysis	Masonry work with rough dressed stones of size as directed with cement mortar, true to line, level and shape, including dressing and shaping boulders to size as required, curing complete including cost and carriage of all materials complete. (a) with cement-sand mortar 1:6 (i) In Road & Jhora Work. 1x2.0x(1.0+0.45)/2	1.45	Cum.	2899.69	4204.55
10 P-189/ I-1 (i) b	Plaster (to wall, ceiling, floor etc.) with standard cement mortar including rounding off or chamfering corners as directed and drip course, scaffolding, staging where necessary). 1.0x2.0				
	(i) with 1:6 cement mortar (b) 20 mm. thick plaster	2.00	Sqm.	156.00	312.00
11 P-192/ I-15	Neat cement punning about 1.5mm thick in wall dado, window, sills, floor, drain etc. 1.0x2.0	2.00	Sqm.	34.00	68.00
12 P-2/ I-3(c)(ii)	Earth work in filling in foundation trenches or plinth with good earth, in layers not exceeding 150 mm. including watering and ramming etc. layer by layer complete. (Payment will be made on profile measurement of finished quantity). (c) (ii) With carried earth arranged by the contractor within a radius of 3 km. including cost of carried earth. 1.0x1.5x2.0	3.00	Cum.	355.41	1066.23

Total:-	8746.82
Add GST @12% :-	1049.62
Cost of Civil works excluding labour welfare cess :-	9796.44
Add LWC @1% :-	97.96
Cost of Civil works including labour welfare cess :-	9894.40
Contingency @3%:-	293.89
Grand Total:-	10188.29
Say:-	10188.00

(Rupees ten thousand one hundred eighty eight) only.

Signature of S.A.E
Egra Municipality

Nodal Officer
PMAY-MHA
Egra Municipality

Signature of Chairman
Egra municipality

Chairman
EGRA MUNICIPALITY
Egra, Purba Medinipur

DETAILED ESTIMATE FOR THE CONSTRUCTION OF BITUMINOUS ROAD

Pradhan Mantri Awas Yojana Housing for all (Urban)

Estimate based on P.W.(Roads)Deptt. schedule of rates for Road & Bridge works effect from 01/12/2015 and from latest corrigenda

Length - 1.0 mtr.		Width - 2.42 mtr. , S.S.- 0.6 mtr.			
Sl No.	Description of Item	Quantity	Unit	Rate in Rs.	Amount in Rs.
1 P-244/ I-4.10(i) and from rate analysis	Water Bound Macadam Sub Base by consolidating Jhama metal/Laterite chelly or stone metal/shingles of specific size in hard crust to requisite thickness (measured after compaction) in layers including screening of metals etc.as necessary, hand packing, sweeping, watering and rolling in stages with power roller to proper line, grade and camber, lighting,guarding & barricading and making necessary earthen bound of one metre width on each side where necessary to protect edges and preparing the bed by necessary cutting or filling and rolling all complete including the cost of all materials and hire and labour charges of all men and machineries and compacting to the required density, as per clause 404 of specifications for Road & Bridge works of MoRT&H (5th Revision). (i) For Construction of Sub Base by consolidating Jhama metal (63 mm to 45mm) with moorum screening.				
	For S.S.- 2x1.00x0.60x0.150,For base:- 2x1.00x3.62x0.075	0.72	Cum.	2235.66	1609.68
2 P-245/ I-4.11(iii) B and from rate analysis	Providing, laying, spreading and compacting stone aggregates of specific sizes to water bound macadam specification including spreading in uniform thickness, hand packing, rolling with vibratory roller 8- 10 tonnes in stages to proper grade and comber, applying and brooming requisite type of screening / binding materials to fill up the interstices of coarse aggregate, watering including lightning, guarding, barricading and making necessary earthen bundh of one metre width on each side and preparing the bed by necessary cutting or filling, including cost of all materials and hire and labour charges of all men and machinery and compacting to the required density, as per Clause 404 of Specifications for Road & Bridge Works of MoRT&H (5th Revision). (iii) Grading -II Aggregate (53 mm to 22.4 mm) Using stone screenign Type B (11.2 mm) (B) Manual Means				
	1x1.0x2.42x0.150	0.36	Cum.	3525.14	1269.05
3 P-247/ I-5.01 & from rate analysis	Providing and applying primer coat with Cationic Bitumen Emulsion of approved grade conforming to IS: 8887 - 1978 and requisite quantity on prepared surface of granular base including cleaning of road surface and spraying primer using Mechanical means including cost and carriage of bitumen emulsion and all other incidental costs of work complete as per Clause 502 of specifications for Road & Bridge Works of MoRT&H (5th Revision). (i) For WBM / WMM surface: (with primer @ 1 kg. /Sqm.)				
	1x1.0x2.42	2.42	Sqm.	32.45	78.53

4 P-253/ I-5.11 and from rate analysis	Providing, laying and rolling of Open - graded premix surfacing of 20 mm thickness composed of 13.02 mm (@ 0.018 m3 per m2) and 11.2 mm (@ 0.009 m3 per m2) size stone aggregates, including thoroughly cleaning of the surface, screening, cleaning and pre- heating stone chips and fully pre- coating the same either using viscosity grade paving bitumen or cut - back or emulsion, carrying the mixture uniformly over the surface, including line, grade and level to serve as wearing course on a previously prepared base, including mixing in Mobile Hot Mix Plant (Light Duty) and thoroughly rolling with a smooth wheeled roller 8 -10 tonne capacity, finished to required level and grades including the cost and carriage of stone chips and matrix, heating the matrix, preheating the aggregates to required temperature and including the hire charges of Mobile Hot Mix Plant (Light Duty) and other machinery, pay of operators, cost of fuel and lubricants etc. complete to be followed by seal coat of either Type A or Type B as per Technical Specification Clause 508 for Rural Roads of MORD.				
	1x1.0x2.42	2.42	Sqm.	120.79	292.31
5 P-247/ I-5.02 ii and from rate analysis	Providing and applying tack coat with Catonic Bituman Emulsion of approved grade conforming to IS: 8887-1978 on the prepared surface cleaned with hydraulic broom, moistening the surface including cost and carriage of emulsion, hire charges of machinery and labour, cost of fuel and lubricants all complete as per clause 503 of specifications for Road and bridge works of MoRT&H (5 th Revision)				
	1x1.0x2.42	2.42	Sqm.	10.41	25.19
6 P-254/ I-B,I,(i) and from rate analysis	Providing and laying Premixed Seal Coat (Type B) with approved quality sand / grit @ 0.6 m3 / 100 m2 and bitumen binder on thoroughly cleaned black top surface coated with tack coat, including heating and mixing cleaned sand / grit (100% passing through 2.36 mm sieve and retained on 180 micron sieve) uniformly with bitumen binder, laying and spreading the mix at an uniform rate using suitable means, brushing the surface, if necessary, to ensure uniformity, followed by rolling with power roller including the cost and carriage of binder and aggregates, cost of heating the binder and aggregates and all other incidental charges, cost of fuel and lubricants, including hire charges of machineries, tools & Plants required for construction and quality control complete as per clause 511 of Specifications for Road & Bridge works of MoRT&H (5th Revision). (I) By Mechanical Means (i) With Hot Bitumen Binder (@ 6.80 kg. / 10 sqm.)				
	1x1.0x2.42	2.42	Sqm.	39.47	95.52

7 P-2/ I-3(c)(i)	Earth work in filling in foundation trenches or plinth with good earth, in layers not exceeding 150 mm. including watering and ramming etc. layer by layer complete. (Payment will be made on profile measurement of finished quantity). (c) (ii) With carried earth arranged by the contractor within a radius of 3 Km. including the cost of Carried earth. 2x1.0x0.9x0.6	1.08	Cum.	355.41	383.84
------------------------	--	------	------	--------	--------

Total :- 3754.12

Add GST @12% :- 450.49

Cost of Civil works excluding labour welfare cess :- 4204.61

Add LWC @1% :- 42.05

Cost of Civil works including labour welfare cess :- 4246.66

Contingency @ 3% :- 126.14

Grand Total:- 4372.80

Say:- 4373.00

(Rupees four thousand three hundred seventy three) only.

So, Rate per Sqm. is Rs. 4,373.00 / (1x2.42) = Rs. 1,807.02 say- Rs. 1,807.00 (Rupees one thousand eight hundred seven) only.

Signature of S.A.E
Egra Municipality

Nodal Officer
PMAY-HFA
Egra Municipality

Signature of Chairman
Egra municipality

Chairman
EGRA MUNICIPALITY
Egra, Purba Medinipur

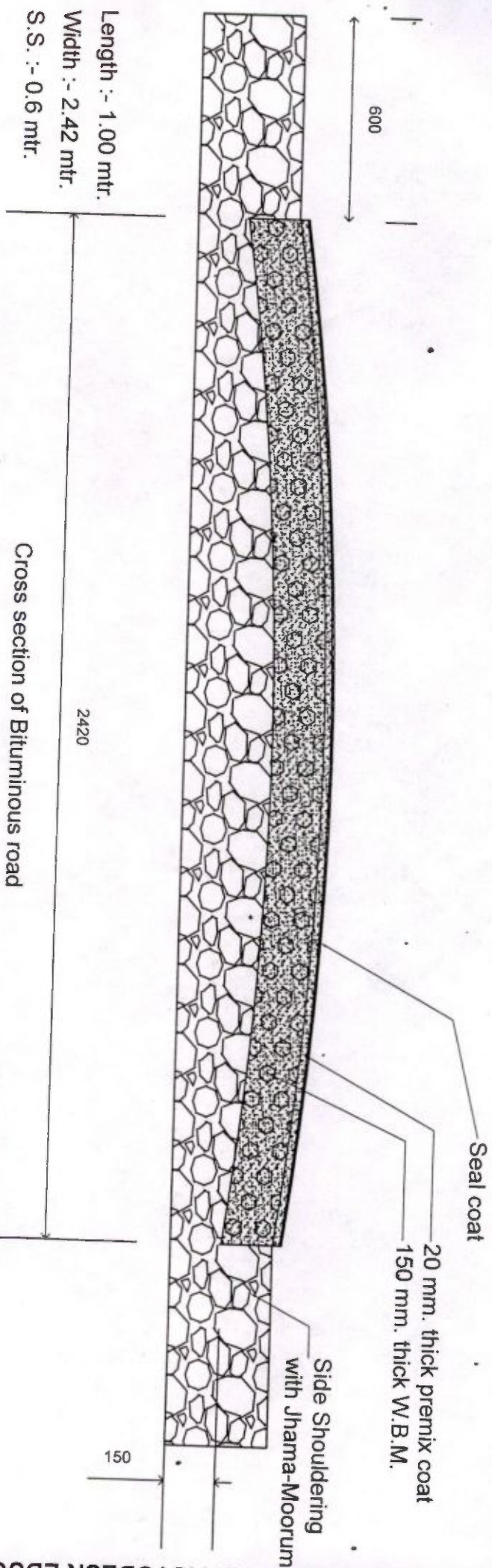

All dimensions are in mm. unless otherwise specified

PRADHAN MANTRI AWAS YOJANA
Housing for All (Urban)

Office of the Chief Engineer,
Municipal Engineering Directorate,
Govt. of West Bengal

SAE
Node/ Officer
Signature of SAE
Egra Municipality

Chairman
EGRA MUNICIPALITY
Egra, Purba Medinipur
Signature of Chairman
Egra Municipality

DETAILED ESTIMATE FOR THE CONSTRUCTION OF CONCRETE ROAD

Pradhan Mantri Awas Yojana Housing for all (Urban)

Estimate based on P.W.D. (W.B) schedule of rates for building works, Materials & Labour effect from 01/11/2017 and from latest corrigenda & addenda

Length :- 1.0 mtr.

Width:-2.4 mtr.

Thickness:- 0.175 mtr.

SI No.	Description of Item	Quantity	Unit	Rate in Rs.	Amount in Rs.
1 P-244/ I-4.10(i) and from rate analysis	Water Bound Macadam Sub Base by consolidating Jhama metal/Laterite chelly or stone metal/shingles of specific size in hard crust to requisite thickness (measured after compaction) in layers including screening of metals etc.as necessary, hand packing, sweeping, watering and rolling in stages with power roller to proper line, grade and camber, lighting,guarding & barricading and making necessary earthen bound of one metre width on each side where necessary to protect edges and preparing the bed by necessary cutting or filling and rolling all complete including the cost of all materials and hire and labour charges of all men and machineries and compacting to the required density, as per clause 404 of specifications for Road & Bridge works of MoRT&H (5th Revision).(i) For Construction of Sub Base by consolidating Jhama metal (63 mm to 45mm) with moorum screening.				
	1x1.0x2.4x0.075	0.18	Cum.	2235.66	402.42
2 P-46/ I-13	Supplying and laying polythene sheet (150gm/m2) over damp proof course or below flooring or roof terracing or in foundation trenches.1.0x2.4	2.40	Sqm.	24.00	57.60
3 P-27/ I-12(f)	Hire and labour charges for shuttering with centering and necessary staging up-to 4m using approved stout props and thick hard wood planks of approved thickness with required bracking for concrete slabs beams coloumns, lintels curved or straight including fitting, fixing and striking out after completion of works.(f) (25mm to 30mm thick wooden shuttering without staging in foundation. 2x1.0x0.175	0.35	Sqm.	205.00	71.75
4 P-12/ I-5(a)	Ordinary cement mix (1:2:4) with graded stone chips (20mm & 10 mm. normal size Pakur variety) excluding shuttering and reinforcement if any in ground floor with local brand black stone. 1.0x2.4x0.175	0.42	Cum.	5538.53	2326.18

5 P-2/ I-3(c)(ii)	Earth work in filling in foundation trenches or plinth with good earth, in layers not exceeding 150 mm. including watering and ramming etc. layer by layer complete. (Payment will be made on profile measurement of finished quantity). (b) (ii) With carried earth arranged by the contractor within a radius of 3 Km. including the cost of Carried earth. 2x1.0x0.45x0.30	0.27	Cum.	355.41	95.96
-------------------------	---	------	------	--------	-------

Total:-	2953.91
Add GST @12% :-	354.47
Cost of Civil works excluding labour welfare cess :-	3308.38
Add LWC @1% :-	33.08
Cost of Civil works including labour welfare cess :-	3341.47
Contingency @3%:-	99.25
Grand Total:-	3440.72
Say:-	3441.00

So, Per sqm. Rate is Rs.3,441.00/(1x2.40) = Rs. 1,433.75 say- Rs. 1,434.00 (Rupees one thousand four hundred thirty four) only.

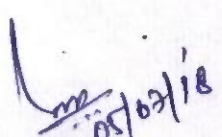
Signature of S.A.E
Egra Municipality
&
Nodal Officer
PMAY-HFA
Egra Municipality

Signature of Chairman
Egra municipality
Chairman
EGRA MUNICIPALITY
Egra, Purba Medinipur

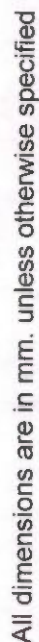

Chairman
EGRA MUNICIPALITY
Egra, Pitha Medinipur

Office of the Chief Engineer,
Municipal Engineering Directorate,
Govt. of West Bengal

Signature of S.A.E
Egra Municipality :-
PMAV
Egra Municipality

DETAILED ESTIMATE FOR R.C.C DRAIN

Pradhan Mantri Awas Yojana Housing for all (Urban)

Estimate based on P.W.D. (W.B) schedule of rates for building works, Materials & Labour effect from 01/11/2017 and from latest corrigenda & addenda

Sl No.	Description of Item	Quantity	Unit	Rate in Rs.	Amount in Rs.
1 P-1/I-2 (a)	Earth work in excavation of foundation trenches or drains in all sorts of soil (including mixed soil but excluding laterite or sand stone) including removing, spreading or staking the spoils within a lead of 75m as directed. The item includes necessary trimming the sides of trenches, leveling, dressing and ramming the bottom, bailing out water as required complete. (Depth of excavation not exceeding 1500mm)	1.07	Cum.	119.27	127.62
2 P-2/ I-4(B)	Filling in foundation or plinth by fine sand in layers not exceeding 150mm as directed and consolidating same by through saturation with water ramming complete including the cost or supply of sand.	0.11	Cum.	711.81	78.30
3 P-23/I-1 (a)	Cement concrete with graded jhama khoa (30 mm. size) excluding shuttering. In ground floor and foundation (a) 1:3:6 proportion	0.08	Cum.	4349.00	347.92
4 P-47/ I-3	Supplying and laying polythene sheet (150gm/m ²) over damp proof course or below flooring or roof terracing or in foundation trenches.	1.10	Sqm.	24.00	26.40
5 P-42/ I-36(f)	Hire and labour charges for shuttering with centering and necessary staging up-to 4m using approved stout props and thick hard wood planks of approved thickness with required bracking for concrete slabs beams columns, lintels curved or straight including fitting, fixing and striking out after completion of works.(f) (25mm to 30mm thick wooden shuttering without staging in foundation.	3.98	Sqm.	205.00	815.90
6 P-43/ I-40 a,(i) (ii) & from analysis	Reinforcement for reinforced concrete work in all sorts of structures including distribution bars, stirrups, binders etc. initial straightening and removal of loose rust (if necessary), cutting to requisite length, hooking and bending to correct shape, placing in proper position and binding with 16 gauge black annealed wire at every intersection, complete as per drawing and direction. (a) For works in foundation, basement and upto roof of ground floor / upto 4 m. (i) Tor steel / Mild Steel	0.019	MT.	66980.95	1272.64
7 P-26/ I-10 (i) & analysis	Ordinary cement concrete Mix M-20 (1:1.5:3) with graded stone chips (20mm) nominal size) excluding shuttering and reinforcement if any in ground floor pakur variety).	0.44	Cum.	6086.21	2677.93

8 P-189/ I-1 (i) b	Plaster (to wall, ceiling,floor etc.) with standard cement mortar including rounding off or chamfering corners as directed and drip course, scaffolding, staging where necessary).		*		
	(i) with 1:6 cement mortar (b) 20 mm. thick plaster	2.5	Sqm.	156.00	390.00
9 P-192/ I-15	Neat cement punning about 1.5mm thick in wall dado, window, sills,floor,drain etc.	2.50	Sqm.	34.00	85.00

Total :- 5821.71

Add GST @12% :- 698.61

Cost of Civil works excluding labour welfare cess :- 6520.31

Add LWC @1% :- 65.20

Cost of Civil works including labour welfare cess :- 6585.52

Contingency @ 3% :- 195.61

Grand Total:- 6781.13

Say:- 6781.00

(Rupees six thousand seven hundred eighty one) only.

Signature of S.A.E
Egra Municipality

SAE
Nodal Officer
PMAY-HFA
Egra Municipality

Signature of Chairman
Egra municipality

Chairman
EGRA MUNICIPALITY
Egra, Purba Medinipur

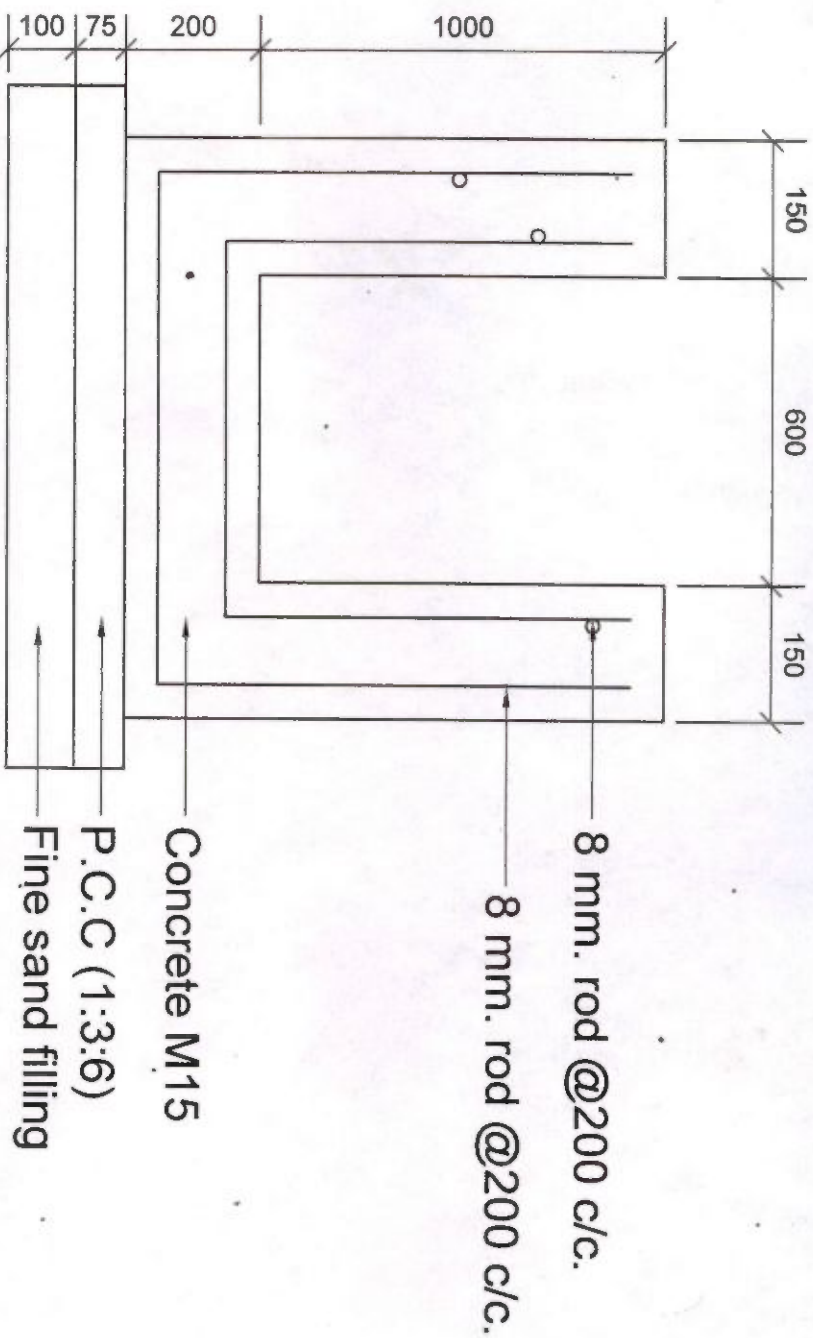

Typical Section of proposed Drain

All dimensions are in mm. unless otherwise specified

10/10/18

Signature of S.A.E
Egra Municipality

Signature of Chairman
Egra Municipality

PRADHAN MANTRI AWAS YOJANA
Housing for All (Urban)

Office of the Chief Engineer,
Municipal Engineering Directorate,
Govt. of West Bengal

Unit Cost of Supplying, Laying of D.I. Pipe including supply of valves & specials, construction of sluice valve chamber & road crossing of pipe line under Egra Municipality.					
Guidelines and Schedule of rates for preparation of piped water supply scheme 2015-by P.H.E Directorate, Govt. of West Bengal					
S.L. No.	Description of Works	Qty	Unit	Rate(Rs.)	Amount(Rs.)
1	Supply and laying of D.I pipes, specials and valves in the trenches in proper alignment and gradient etc. maintaining a minimum cover of 1.00m below ground level (this rate include materials, labour, all taxes, carriage, inspection charge, storage.				
	i) 100 mm dia. D.I Pipe (Class-K7)	6498.00	mtr.	1047.00	6,803,406.00
2	Sluice valve chambers as per department drawing and direction of EIC				
	i) 100mm dia. Sluice Valve Chamber (refer ANNEXURE-V in schedule mentioned above)	20Nos.	each	9400.00	188,000.00
3	Cost of pipeline crossing (upto 400mm dia) by adopting trenchless technologies for Railway, National Highway or any other important road of heavy vehicular traffic of minimu 7.5 mtr. Carriageway where no other mode of traffic is possible. (refer page 15, item-29 of schedule mentioned above)				
		30.00	mtr.	38500.00	1,155,000.00
		Total Rs.			8,186,406.00
	Add @12% G.S.T & C.G.S.T				977568.72
	Total Rs.				9123974.72
	Add @1% Labour Welfare charges				9123974
	Total Rs.				9215214.46
	Say Rs.				9215214.00
	(Rs. 9215214 /6498 mtr.=Rs.1418.16 (Say Rs. 1418 per mtr.)				

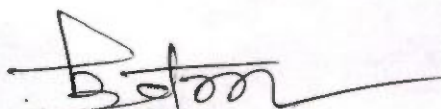
 Signature of S.A.E
 Egra Municipality
 Sub Assistant Engineer
 Egra Municipality

 Signature of Chairman
 Egra Municipality
 Chairman
 EGRA MUNICIPALITY
 Egra, Purnia Medinipur

Slum MAP & Photo

NORTH



LEGEND	
DESCRIPTION	SYMBOL
MUNICIPAL BOUNDARY	—
WARD BOUNDARY	---
MAIN ROAD	==
SLUM	[Yellow Shaded Area]

NOTE:--1. ALL DIMENSIONS ARE IN METRE.

MAP SHOWING EXISTING SLUM POCKETS LOCATION OF EGRA MUNICIPALITY



APPROVED BY:

DATE

PREPARED BY: GIRD TOWN SURVEY

MAP NO.:

DRAFT DEVELOPMENT PLAN OF EGRA MUNICIPALITY 2008-09 to 2012-13

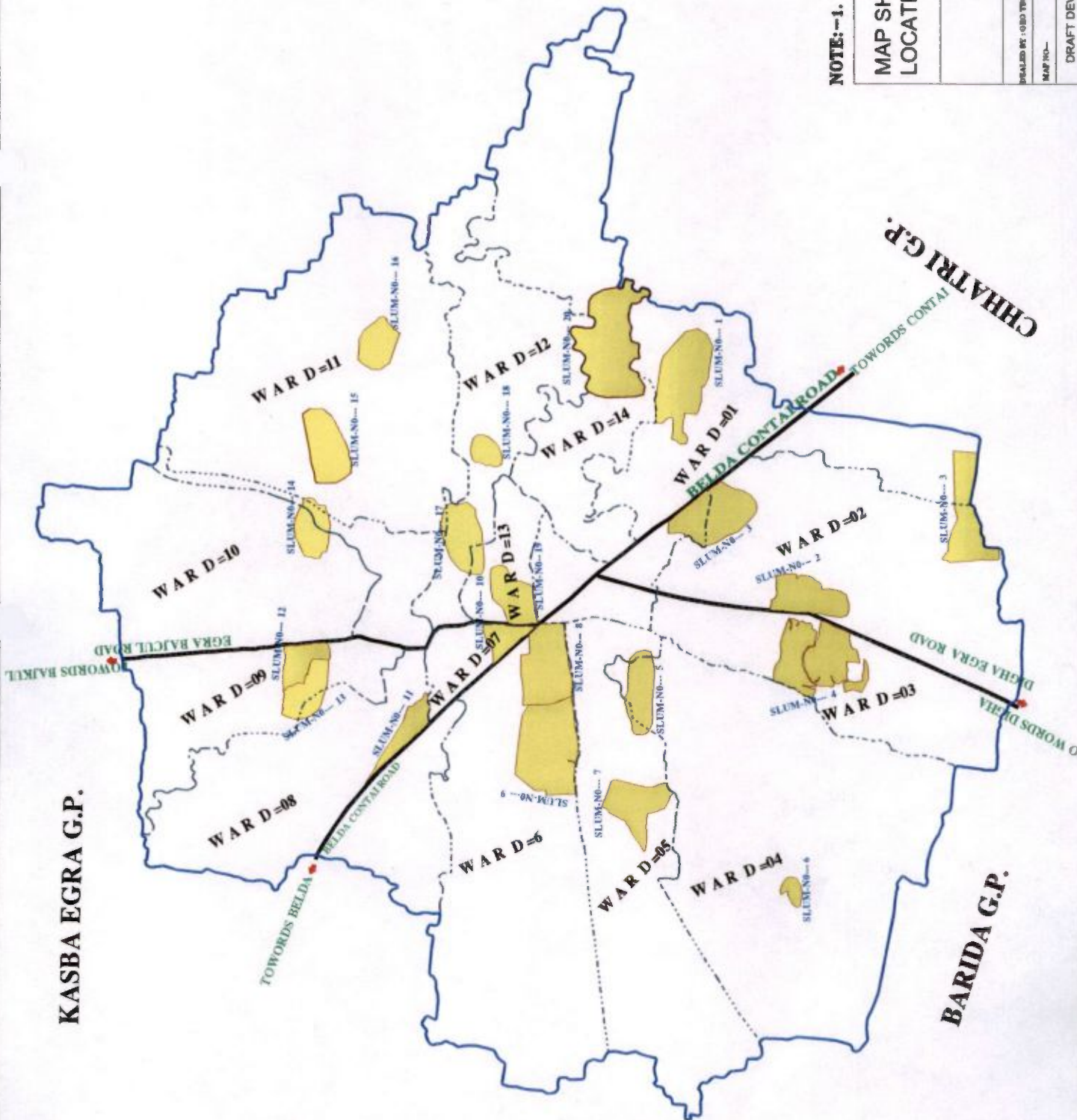

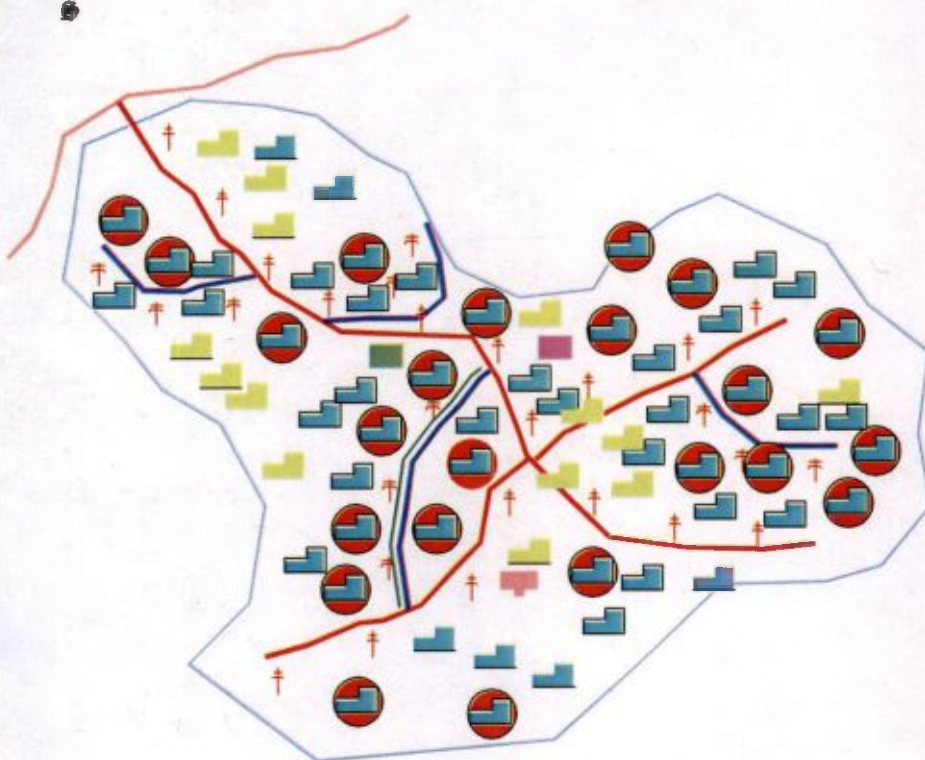
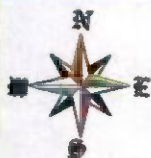

WARD NO-02
SC- 10052 : Patna Dalalua

EGRA MUNICIPALITY

Ward No	Slum No	Slum Name	Slum area (in sq. mtr.)	Slum Population	Total no. of house hold
02	10052	Patna Dalalua	8262	1344	448

Components	LEGEND			
	Symbol		Quantity	
	Existing	Proposed	Ext. Pucca	Proposed
Houses			82 nos.	366 nos.
Pipeline			530 mtr.	
Drain			100 mtr.	
C.C. Road			145 sqm.	
B.T. Road			235 sqm.	
Street Light			28 nos.	
Guard wall				100 mtr.
Community Centre				
Education Centre				
Health Center				
Community Latrine				
Disaster Centre				
Slum Boundary				
Proposed dwelling units (2016-17)				23 nos.
SAE Egra Municipality			Chairman Egra Municipality	

S.A.E.
05/07/18
S. A. E.
Egra Municipality

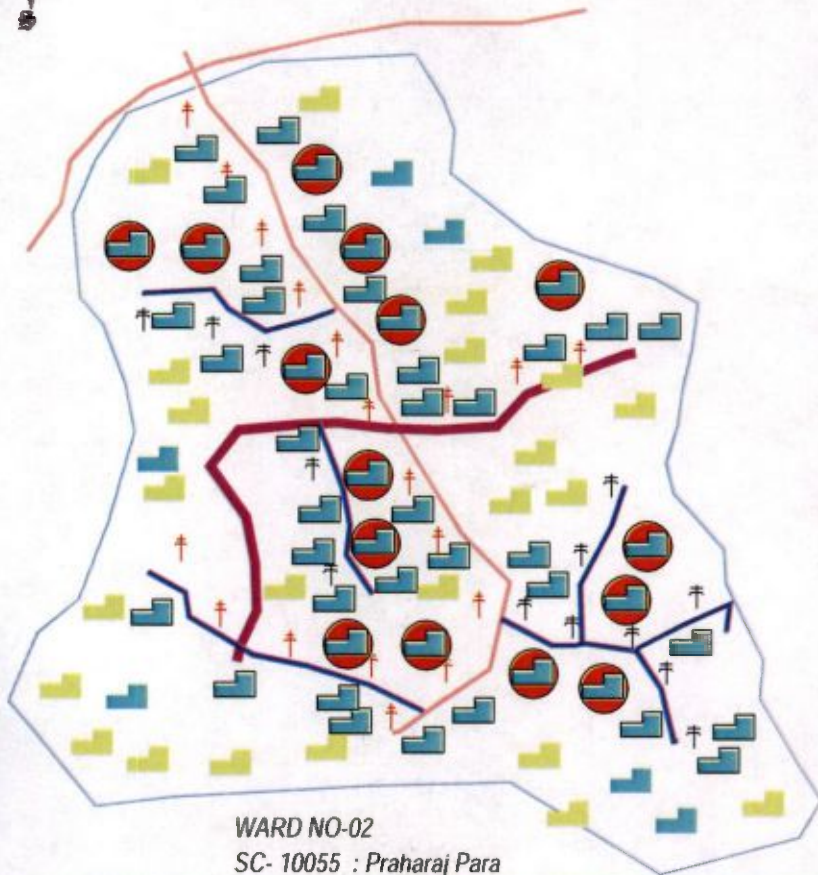

EGRA MUNICIPALITY

Ward No	Slum No	Slum Name	Slum area (in sq. mtr.)	Slum Population	Total no. o house hold
02	10055	Praharaj Para	9985	1359	453

Components	LEGEND			
	Symbol		Quantity	
	Existing	Proposed	Ext. Pucca	Proposed
Houses			78 nos.	375 nos.
Pipeline			80 mtr.	
Drain			155 mtr.	
C.C.Road			230 sqm.	
B.T. Road			275 sqm.	
Street Light			31 nos.	
Guard wall				
Community Centre				
Education Centre				
Health Center				
Community Latrine				
Disaster Centre				
Slum Boundary				
Proposed dwelling units (2016-17)				15 nos.
SAE Egra Municipality			Chairman Egra Municipality	

S. A. E.
Egra Municipality
05/07/18



WARD NO-02
SC- 20063 : Laika Pukur

EGRA MUNICIPALITY

Ward No	Slum No	Slum Name	Slum area (in sq. mtr.)	Slum Population	Total no. c house hold
02	20063	Laika Pukur	8576	365	120

Components	LEGEND			
	Symbol		Quantity	
	Existing	Proposed	Est. Pucca	Proposed
Houses			25 nos.	95 nos.
Pipeline			0 mtr.	412 mtr.
Drain			30 mtr.	
C.C. Road			145 sqm.	550 sqm.
B.T. Road			275 sqm.	
Street Light			29 nos.	
Guard wall				
Community Centre				
Education Centre				
Health Center				
Community Latrine				
Disaster Centre				
Slum Boundary				
Proposed dwelling units (2016-17)				1 no.
SAE Egra Municipality			Chairman Egra Municipality	

S. A. E.
Egra Municipality

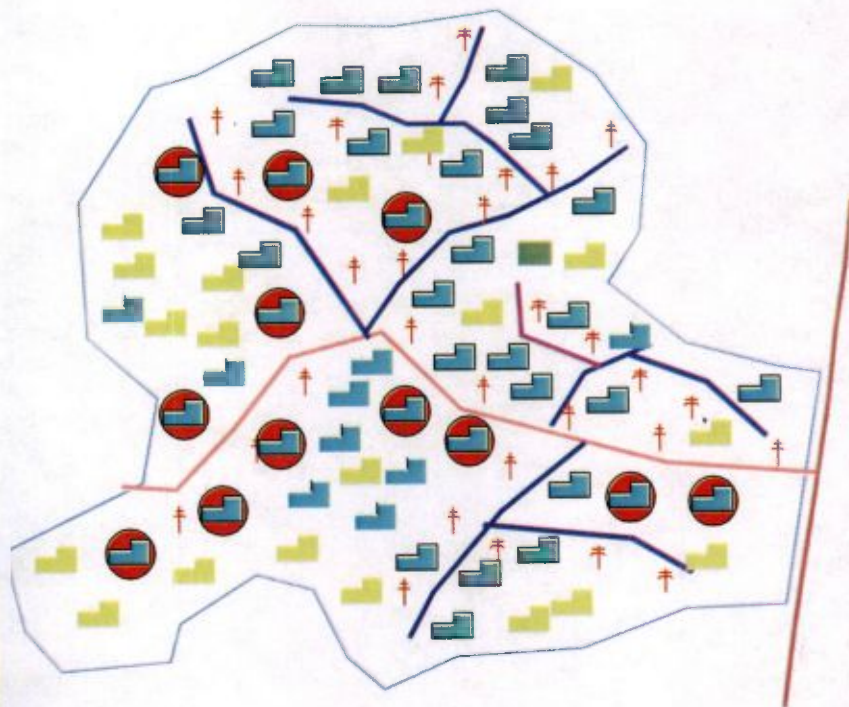

WARD NO-02
SC- 20070 : Tripathi Para

EGRA MUNICIPALITY

Ward No	Slum No	Slum Name	Slum area (in sq. mtr.)	Slum Population	Total no. of house hold
02	20070	Tripathi Para	9737	635	212

Components	LEGEND			
	Symbol		Quantity	
	Existing	Proposed	Ext. Pucca	Proposed
Houses			38 nos.	174 nos.
Pipeline			0 mtr.	
Drain			30 mtr	
C.C.Road			145 sqm.	
B.T. Road			175 sqm.	
Street Light			31 nos.	
Guard wall				
Community Centre				
Education Centre				
Health Center				
Community Latrine				
Disaster Centre				
Slum Boundary				
Proposed dwelling units (2016-17)				12 nos.
SAE Egra Municipality			Chairman Egra Municipality	

S. A. E.
05/07/18
Egra Municipality

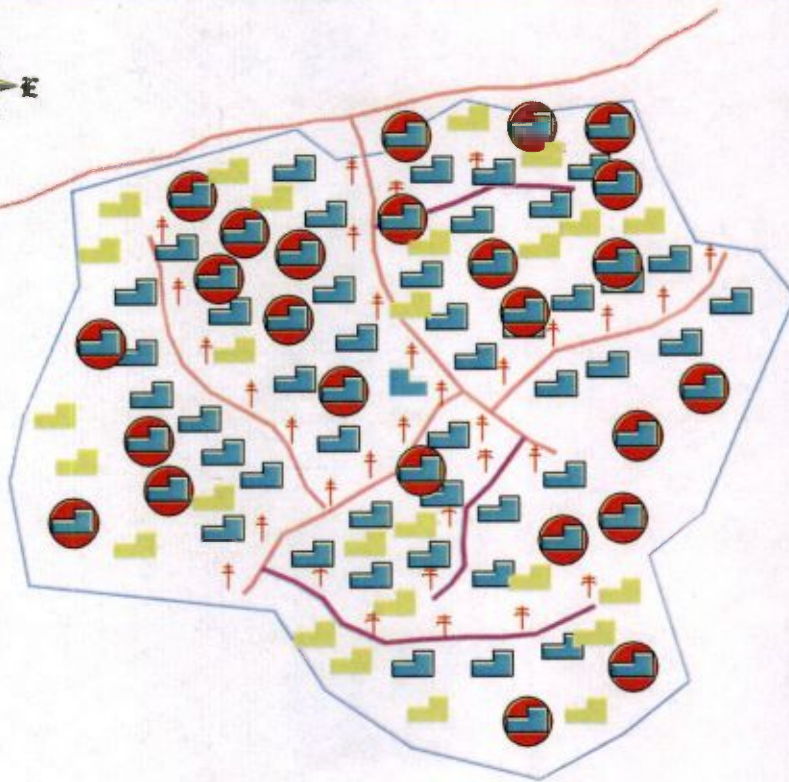

WARD NO-03
SC- 10005 : Harimancha Para

EGRA MUNICIPALITY

Ward No	Slum No	Slum Name	Slum area (in sq. mtr.)	Slum Population	Total no. o house holi
03	10005	Harimancha Para	9959	1184	313

Components	LEGEND			
	Symbol		Quantity	
	Existing	Proposed	Ext. Pucca	Proposed
Houses			54 nos.	259 nos.
Pipeline			0 mtr.	
Drain			30 mtr.	
C.C. Road			145 sqm.	
B.T. Road			167 sqm.	
Street Light			33 nos.	
Guard wall				
Community Centre				
Education Centre				
Health Center				
Community Latrine				
Disaster Centre				
Slum Boundary				
Proposed dwelling units (2016-17)				14 nos.
SAE Egra Municipality			Chairman Egra Municipality	

S.A.E.
Egra Municipality

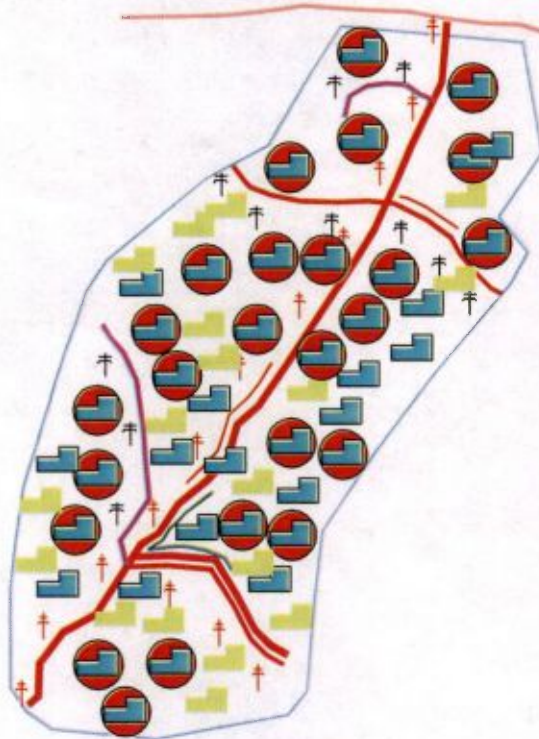

WARD NO-03
SC- 10017 : Kalimondir Para

EGRA MUNICIPALITY

Ward No	Slum No	Slum Name	Slum area (in sq. mtr.)	Slum Population	Total no. c house hold
03	10017	Kalimondir Para	8837	1122	374

Components	LEGEND			
	Symbol		Quantity	
	Existing	Proposed	Ext. Pucca	Proposed
Houses			72 nos.	302 nos.
Pipeline			400 mtr.	
Drain			105 mtr.	
C.C.Road			411 sqm.	
B.T. Road			168 sqm.	
Street Light			25 nos.	
Guard wall				100 mtr.
Community Centre				
Education Centre				
Health Center				
Community Latrine				
Disaster Centre				
Slum Boundary				
Proposed dwelling units (2016-17)				33 nos.
SAE Egra Municipality			Chairman Egra Municipality	

S.A.E.
S. A. E.
Egra Municipality

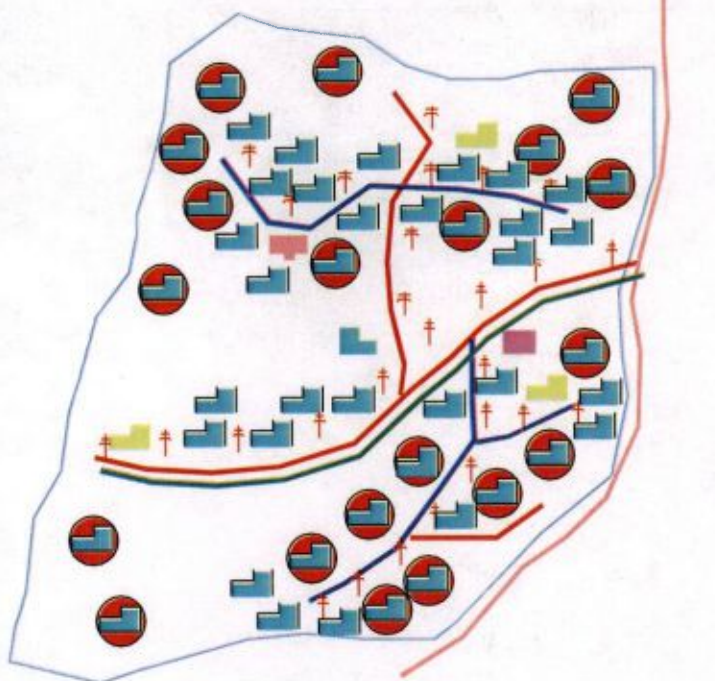

WARD NO-03
SC- 031 : Basanta Sarani colony

EGRA MUNICIPALITY

Ward No	Slum No	Slum Name	Slum area (in sq. mtr.)	Slum Population	Total no. of house hold
03	10031	Basanta Sarani colony	9237	1119	373

Components	LEGEND			
	Symbol		Quantity	
	Existing	Proposed	Ext. Pucca	Proposed
Houses			75 nos.	298 nos.
Pipeline			0 mtr.	600 mtr.
Drain			40 mtr.	
C.C.Road			290 sqm.	
B.T. Road			168 sqm.	
Street Light			27 nos.	
Guard wall				
Community Centre				
Education Centre				
Health Center				
Community Latrine				
Disaster Centre				
Slum Boundary				
Proposed dwelling units (2016-17)				20 nos.
SAE Egra Municipality			Chairman Egra Municipality	

S. A. E.
05/07/18
S. A. E.
Egra Municipality

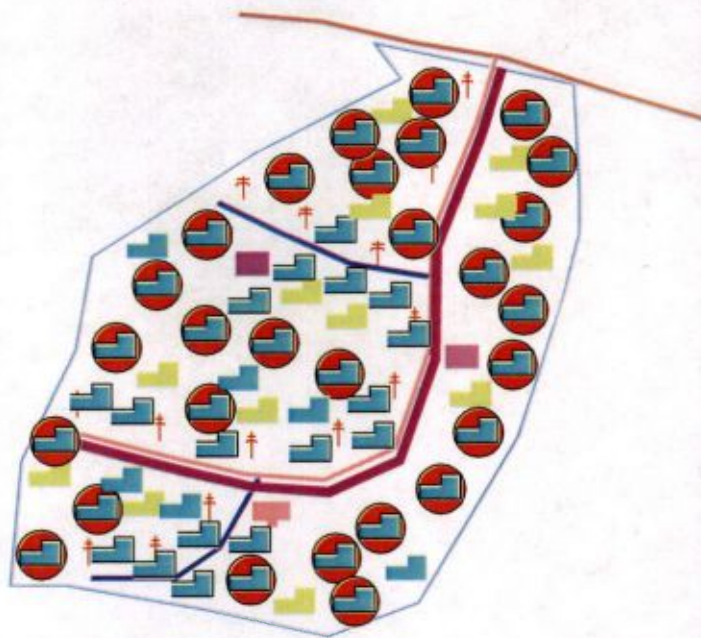

WARD NO-03
SC- 10051 : Kumor Para

EGRA MUNICIPALITY

Ward No	Slum No	Slum Name	Slum area (in sq. mtr.)	Slum Population	Total no. c house hok
03	10051	Kumor Para	7985	972	324

Components	LEGEND			
	Symbol		Quantity	
	Existing	Proposed	Ext. Pucca	Proposed
Houses			62 nos.	262 nos.
Pipeline			210 mtr.	
Drain			80 mtr.	
C.C.Road			445 sqm.	
B.T. Road			0 sqm.	
Street Light			15 nos.	
Guard wall				
Community Centre				
Education Centre				
Health Center				
Community Latrine				
Disaster Centre				
Slum Boundary				
Proposed dwelling units (2016-17)				27 nos.
SAE Egra Municipality			Chairman Egra Municipality	

S. A. E.
Egra Municipality

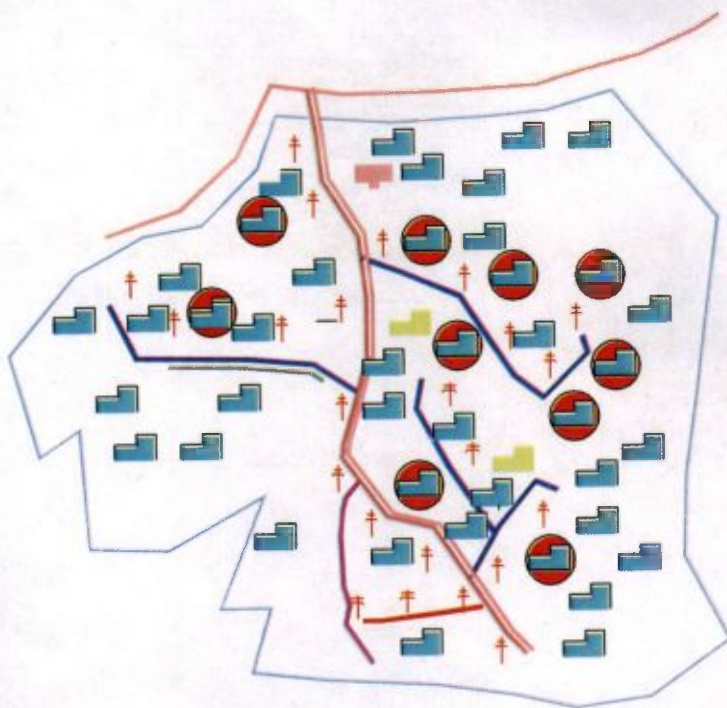
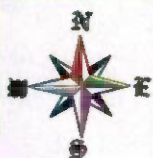

WARD NO-04
SC- 10006 : Beltala Purba

EGRA MUNICIPALITY

Ward No	Slum No	Slum Name	Slum area (in sq. mtr.)	Slum Population	Total no. of house hold
04	10006	Beltala Purba	10945	1598	533

Components	LEGEND			
	Symbol		Quantity	
	Existing	Proposed	Ext. Porca	Proposed
Houses			86 nos.	437 nos.
Pipeline			210 mtr.	600 mtr.
Drain			40 mtr.	
C.C. Road			542 sqm.	97 sqm.
B.T. Road			0 sqm.	
Street Light			24 nos.	
Guard wall				100 mtr.
Community Centre				
Education Centre				
Health Center				
Community Latrine				
Disaster Centre				
Slum Boundary				
Proposed dwelling units (2016-17)				10 nos.

SAE Egra Municipality	Chairman Egra Municipality
--------------------------	-------------------------------

Signature
85/07/18
S. A. E.
Egra Municipality

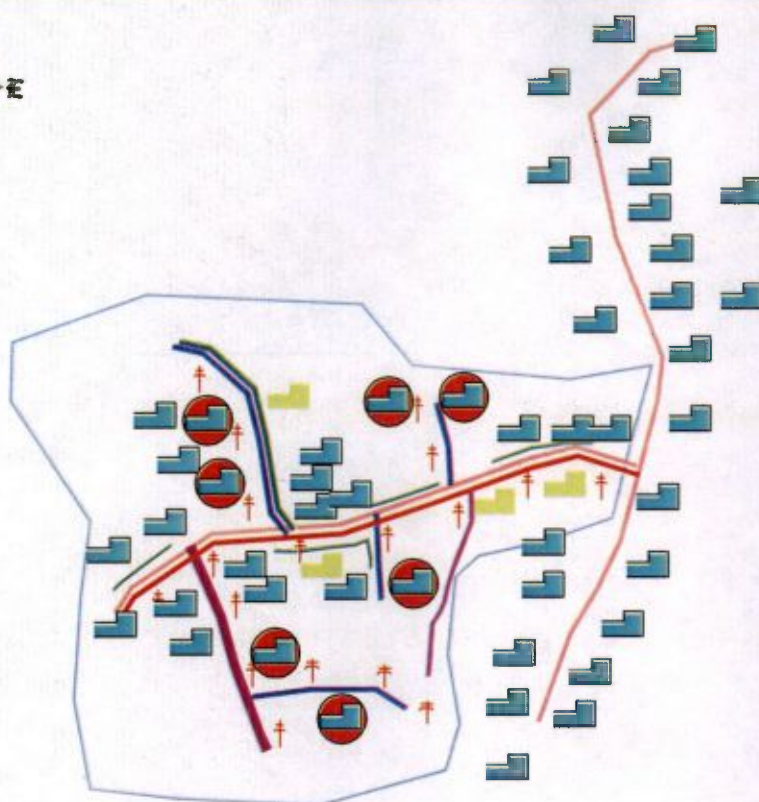

WARD NO-04
SC- 025 : Ma Mangla Paschim

EGRA MUNICIPALITY

Ward No	Slum No	Slum Name	Slum area (in sq. mtr.)	Slum Population	Total no. of house hold
04	10018	Ma Mangla Paschim	8927	1089	363

Components	LEGEND			
	Symbol		Quantity	
	Existing	Proposed	Ext. Pucca	Proposed
Houses			74 nos.	289 nos.
Pipeline			410 mtr.	
Drain			180 mtr.	
C.C Road			535 sqm.	190 sqm.
B.T. Road			0 sqm.	
Street Light			18 nos.	
Guard wall				
Community Centre				
Education Centre				
Health Center				
Community Latrine				
Disaster Centre				
Slum Boundary				
Proposed dwelling units (2016-17)				7 nos.
SAE Egra Municipality			Chairman Egra Municipality	

S. A. E.
Egra Municipality







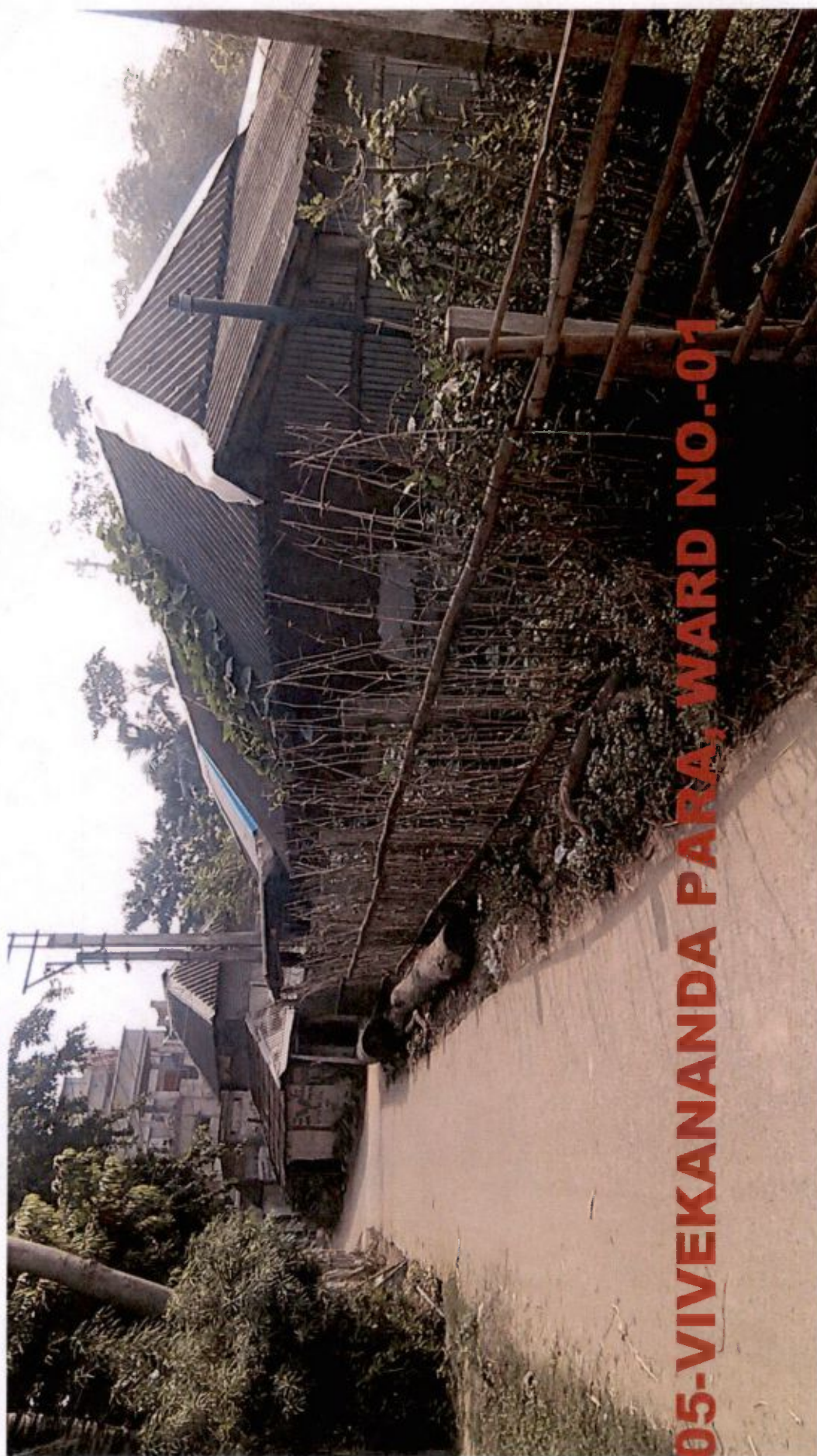

05-VIVEKANANDA PARA, WARD NO.-01

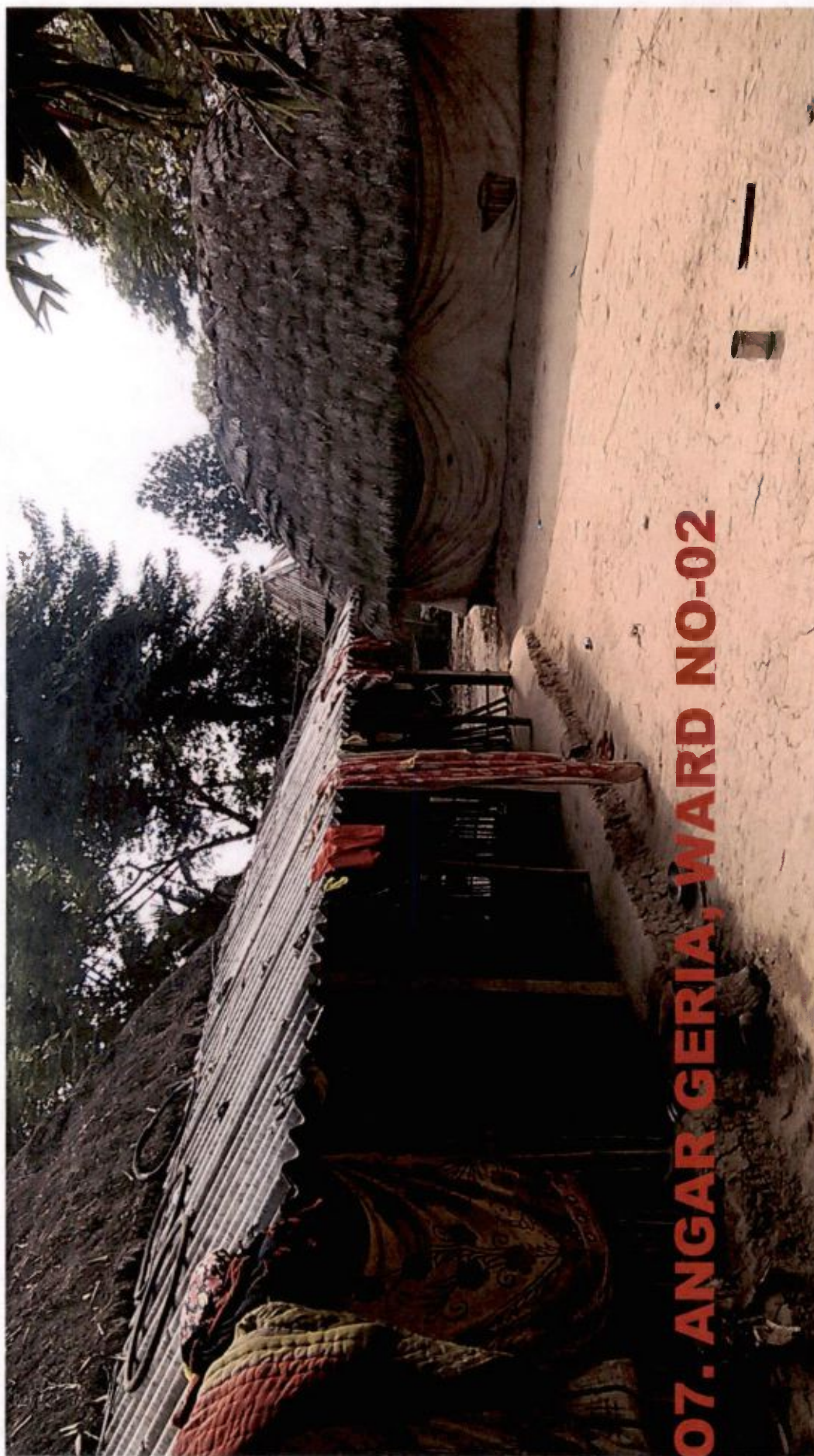

07. ANGAR GERIA, WARD NO-02



08:- PAYRA PARA, WARD NO.-02



09.- MANNA PARA, WARD NO.-02



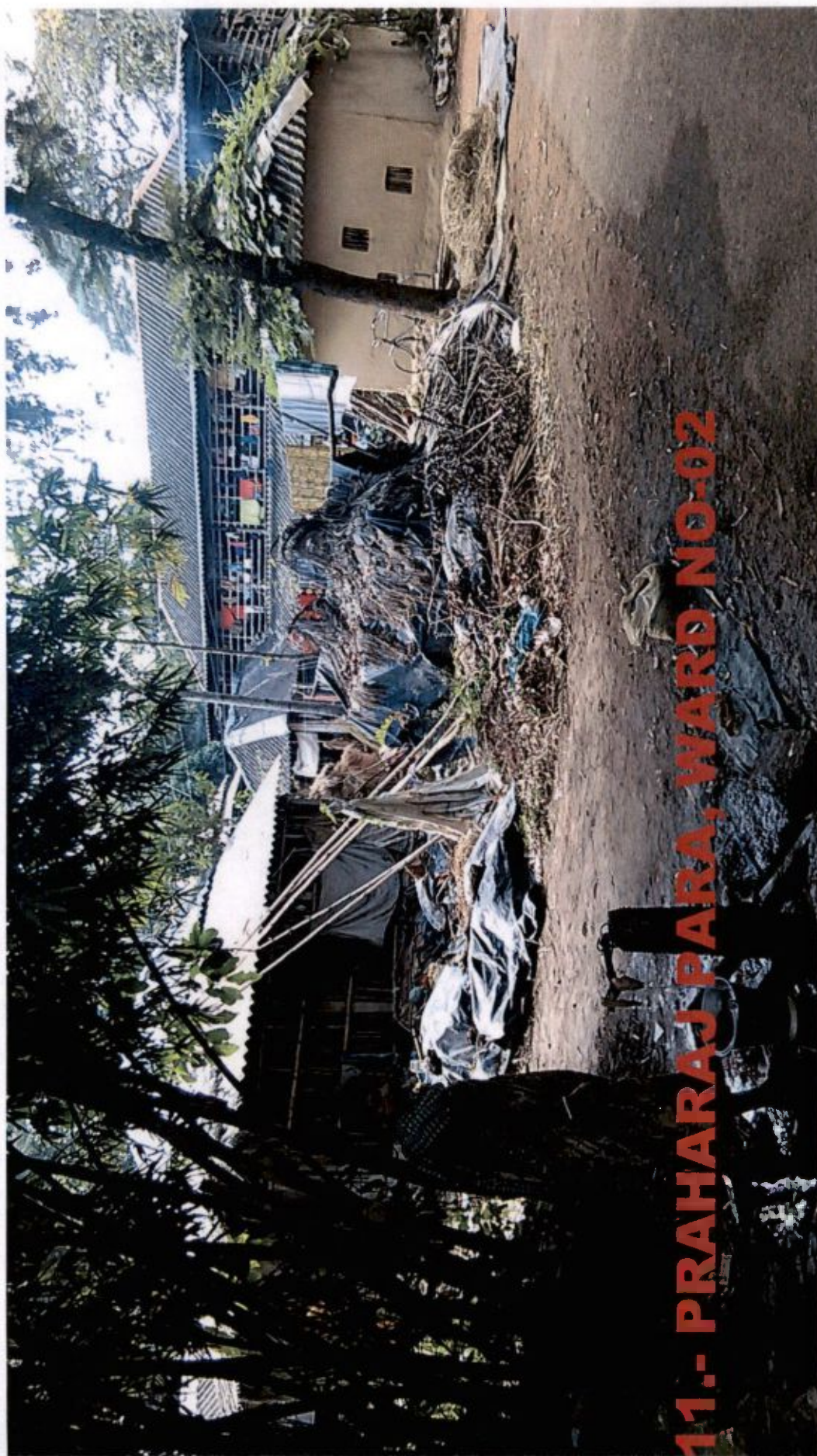



04- PATLAIKA PARA, WARD NO0-01

Resolution of BoC

এগরা পৌরসভার বোর্ড-অব-কাউন্সিলারগণের অধিবেশন

এগরা : পূর্বমেদিনীপুর

অধিবেশন নং- ০৫

তারিখ- ০৭-১০-২০১৫

স্থান-এগরা পৌরসভার সভাকক্ষ

সময়- বেলা- ১০.৩০ টা

সকল- সাধারণ

উপস্থিতির স্বাক্ষর

১। শংকর বেরা

২। পারুল মাহিতি

৩। তপনকান্তি কর

৪। সালেহা বিবি

৫। হরিশদ বেরা

৬। পুজিন দাস

৭। মালতি জানা (দল্যই)

৮। নরকুমার ঘোড়াই

৯। মিশু কুমার দাস

১০। সুরেশ চন্দ্র পন্ডা

১১। তপন কুমার হাতি

১২। রামচন্দ্র পন্ডা

১৩। সোমা চক্রবর্তী

১৪। শিল্পা দাস

১৫। সুখমা মন্ডল (নির্বাহী আধিকারিক, আমন্ত্রিত সদস্য)

অধ্যক্ষ বোর্ড-অব-কাউন্সিলারগণের সভায় এগরা পৌরসভার স্থানীয় পৌর প্রধান শ্রী শংকর বেরা মহোদয় সভাপতির আসন অলংকৃত করলে সভার কাজ আরম্ভ করা হল।

১) ২) ৩)
৪) ৫)

৬) প্রধানমন্ত্রী আবাস যোজনা (Pradhan Mantri Awas Yojana) Housing for All (Urban)

প্রকল্প বিষয়ক আলোচনা ও সিদ্ধান্ত গ্রহণে অধ্যক্ষের সভায় পৌরপ্রধান মহোদয় শিগত ৯ ই জুন ২০১৪ সংসদের-দুপা-অধিবেশনে স্থানীয় প্রধানমন্ত্রী মহোদয়ের বোঝনা পরিচায়ে ব্যাখ্যা করলেন। এই বোঝনায় বলা হয়েছে, দেশের বর্ধমান ৭৫ বছর সমতকালের মধ্যে অর্থাৎ অগাধী ২০২২ সালের মধ্যে পৌর এলাকায় আবাসকারী পরিচর্যা সর্বস্বত্বের জন্য পাকা ঘরের ফলোবর্ত কেন্দ্রীয় সরকার ও রাজ্য সরকারের পক্ষ থেকে করা হবে। এই পাকা ঘরে পানীয় জল, শৌচালয় এবং বিদ্যুৎ সরবরাহের ব্যবস্থা অবশ্যি থাকবে।

এই প্রকল্প বাস্তবায়নের জন্য পৌর-কার্যপক্ষ অধিক ওজস্ব আয়োজনের প্রশিক্ষণ, প্রশিক্ষণ করে জিমাতে সার্ভে এবং সার্ভে শেষে Data Entry সহ comprehensive Project তৈরীর কাজ সম্পন্ন করেছে।

অধ্যক্ষ বোর্ড-অব-কাউন্সিলারগণের সভা পর্যালোচনায় নিম্ন লিখিত তথ্য গুলি জানলেন।

পৌর এলাকায় মোট ৬২ টি Notified এবং ২০ টি Non-notified Slum এলাকার মোট ৪০৪২ টি পরিবার উক্ত প্রকল্পের আধিনে যোগ্য পরিবার হিসাবে ঘিবেচিত হয়েছে। এছাড়া বাকি এলাকা ঘাতিত (Non-Slum এলাকার) ১০২ টি পরিবার যোগ্য বলে ঘিবেচিত হয়েছে। এছাড়া অগাধী ২০২২ সালের মধ্যে অনুমানিক ৭৭৫ টি নতুন পরিবারের জন্য বাড়ীর প্রয়োজন হতে পারে করা হয়েছে।

সার্ভে থেকে পাওয়া তথ্য Guid line অনুযায়ী Housing for All Plan of Action এর মধ্যে অন্তর্ভুক্ত করা হয়েছে, যাঁহা নিম্নলিখিত।

স্বাক্ষর →

V. Year-wise targets under different components

Interventions		Number of Beneficiaries and Central Assistance Required (Rs. in Crores)														Total	
		2015-16		2016-17		2017-18		2018-19		2019-20		2020-21		2021-22			
		No	Amount	No	Amount	No	Amount	No	Amount	No	Amount	No	Amount	No	Amount	No	Amount
Redevelopment through Private Participation	Shms	0	0	0	0	0	0	0	0	0	0	0	0	0	0	0	0
Subsidy for beneficiary led improvement of existing house	Shms	66	14.25	107	15.18	88	13.27	87	13.05	26	3.99	268	3.975	27	0.405	434	6.13
	Non-Sims	18	0.27	17	0.255	15	0.225	15	0.225	15	0.225	15	0.225	0	0.00	101	1.515
Credit linked subsidy to individual beneficiaries	Shms	16	-	23	-	25	-	12	-	11	-	10	-	8	-	110	-
	Non-Sims	1	-	-	-	-	-	-	-	-	-	-	-	-	-	-	-
Affordable Housing in Partnership (AHP)	Shms	0	0	0	0	0	0	0	0	0	0	104	1.56	0	0	104	1.56
	Non-Sims	0	0	0	0	0	0	0	0	0	0	775	11.625	0	0	775	11.625
Total		90	14.52	147	16.44	128	13.6	102	13.27	52	4.215	318	5.805	41	0.405	543	7.83

HFA Plan of Action সভার পর্যালোচনা করে সিদ্ধান্ত হোল যে, ২০১৫-১৬ সালে ৯৮৫ টি বাড়ী, ২০১৬-১৭ সালে ১১১৯ টি বাড়ী, ২০১৭-১৮ সালে ৯২৫ টি বাড়ী, ২০১৮-১৯ সালে ৯০২ টি বাড়ী, ২০১৯-২০ সালে ২৯২ টি বাড়ী, ২০২০-২১ সালে ১১৬৯ টি বাড়ী ও ২০২১-২২ সালে ৪১ টি বাড়ী এগরা শৌর্যলাকায় তৈরী করা হবে। এর জন্য কেন্দ্রীয় সরকার থেকে ৭৯.৮৩ কোটি টাকা বরাদ্দের প্রয়োজন।

অতএব সভা সর্ব-সম্মতিক্রমে HFA Plan of Action অনুমোদন দিলেন।

অধ্যক্ষ বোর্ড-এব-কাউন্সিলরগণের সভায় অন্য কোন আলোচনা না থাকায় সভার পক্ষ থেকে আজকের সভার সভাপতি তথা শৌর্যপ্রধান মহোদয় কে ধন্যবাদ জানান হলো তিনি ও সকলকে ধন্যবাদ জ্ঞাপন করে সভার সমাপ্তি ঘোষণা করলেন।

স্বাঃ শংকর বেরা
সভাপতি।

Attested

29.10.15
Chairman
Egra Municipality

HFAPoA of EGRA**III. Year-wise Proposed Interventions in Slums**

Year	Number of Beneficiaries and Central Assistance Required (Rs. in Crores)														
	Redevelopment thru Private Partner Participation*			Beneficiary-led Construction			Credit Linked Subsidy***			Affordable Housing in Partnership			Total		
	No. of Slums	No. of Beneficiaries	Amount	No. of Slums	No. of Beneficiaries	Amount	No. of Slums	No. of Beneficiaries	Amount	No. of Slums	No. of Beneficiaries	Amount	No. of Beneficiaries	Amount	
2015-16	-	-	-	82	950	14.25	8	16	-	0	0	0	966	14.25	
2016-17	-	-	-	82	1079	16.185	8	23	-	0	0	0	1102	16.185	
2017-18	-	-	-	82	885	13.275	8	25	-	0	0	0	910	13.275	
2018-19	-	-	-	82	870	13.05	8	17	-	0	0	0	887	13.05	
2019-20	-	-	-	82	266	3.99	8	11	-	0	0	0	277	3.99	
2020-21	-	-	-	82	265	3.975	8	10	-	8	104	1.56	379	5.535	
2021-22	-	-	-	82	27	0.405	8	8	-	0	0	0	35	0.405	
Total	-	-	-	82	4342	65.13	8	110	-	8	104	1.56	4556	66.69	

IV. Year-wise Proposed Interventions for Other Urban Poor based on demand survey

Year	Number of Beneficiaries and Central Assistance Required (Rs. in Crores)							
	Beneficiary-led Construction		Credit Linked Subsidy		Affordable Housing in Partnership		Total	
	No. of Beneficiaries	Amount	No. of Beneficiaries	Amount	No. of Beneficiaries	Amount	No. of Beneficiaries	Amount
2015-16	18	0.27	1	-	-	-	19	0.27
2016-17	17	0.255	-	-	-	-	17	0.255
2017-18	15	0.225	-	-	-	-	15	0.225
2018-19	15	0.225	-	-	-	-	15	0.225
2019-20	15	0.225	-	-	-	-	15	0.225
2020-21	15	0.225	-	-	775	11.625	790	11.85
2021-22	6	0.09	-	-	-	-	6	0.09
Total	101	1.515	1	0	775	11.625	877	13.14

V. Year-wise targets under different components

Interventions		Number of Beneficiaries and Central Assistance Required (Rs. in Crores)														Total	
		2015-16		2016-17		2017-18		2018-19		2019-20		2020-21		2021-22			
		N o.	Amo unt	No.	Amo unt	N o.	Amo unt	N o.	Amo unt	N o.	Amo unt	No.	Amo unt	N o.	Amo unt	No.	Amo unt
Redevelop ment through Private Participatio n	Slu ms	0	0	0	0	0	0	0	0	0	0	0	0	0	0	0	0
Subsidy for beneficiary -led/ improve nt of existing house	Slu ms	950	14.25	1079	16.185	885	13.275	870	13.05	266	3.99	265	3.975	27	0.405	4342	65.13
	Non - Slu ms	18	0.27	17	0.255	15	0.225	15	0.225	15	0.225	15	0.225	6	0.09	101	1.515
Credit linked subsidy to individual beneficiarie s	Slu ms	16	-	23	-	25	-	17	-	11	-	10	-	8	-	110	-
	Non - Slu ms	1	-	-	-	-	-	-	-	-	-	-	-	-	-	-	-
Affordable Housing in Partnership (AHP)	Slu ms	0	0	0	0	0	0	0	0	0	0	104	1.56	0	0	104	1.56
	Non - Slu ms	0	0	0	0	0	0	0	0	0	0	775	11.625	0	0	775	11.625
Total		985	14.52	1119	16.44	925	13.5	902	13.275	292	4.215	1169	17.385	41	0.495	5432	79.83

Beneficiary List

NANE OF ULB-EGRA

Total Beneficiary-500

Sl. No.	Name of the Slum / Non-Slum Area	Slum / Non-Slum	Ward Number	Name of the Head of the Family	Father's / Husband's Name	CATEGORY						GENDER	UID NO.	PHOTO
						SC	ST	OBC	MINO	EWS	General			
1	PATNA BASTI		1	SAUKAT SK	ROBBANI SK				MINO	EWS	General	Male	364188 522017	
2	PATNA BASTI		1	SK JOYNAL	SK SADAT				MINO	EWS	General	Male	817732 129272	
3	PATNA BASTI		1	SK HUSEN	SK MOSEN				MINO	EWS	General	Male	438797 447366	
4	PATNA BASTI		1	SK EBRAHIM	SK YAKUB				MINO	EWS	General	Male	396210 665680	
5	PATNA BASTI		1	SK SAMSED	SK MAKSED				MINO	EWS	General	Male	682146 666666	
6	KASBA EGRA	NON SLUM	1	RINA PRADHAN	SUKUMAR PRADHAN					EWS	General	Female	952569 791807	
7	PATLIKA PARA		1	BEHULA DAS	RATHINDRA NATH DAS					EWS	General	Female	917878 933826	
8	PATLIKA PARA		1	RATAN MAHAPATRA	SUKUMAR MAHAPATRA					EWS	General	Male	742868 705681	
9	JANA PARA		1	MALINA PRADHAN	PANKAJ PARADHAN					EWS	General	Female	271570 470747	
10	KASBA EGRA	NON SLUM	1	KANAILAL PATRA	NILMONI PATRA					EWS	General	Male	359799 053841	
11	MAITY PARA		1	SUBHRA DAS MAHAPATRA	SUKHENDU DAS MAHAPATRA					EWS	General	Female	680196 285075	
12	PATNA BASTI		1	APARNA SARKAR DAS	SOUMAN SARKAR					EWS	General	Female	875789 202302	
13	JANA PARA		1	KAMALESH JANA	SRINIBASH JANA					EWS	General	Male	238497 55866	

Chairman
EGRA MUNICIPALITY
Egra, Purba Medinipur

NAME OF ULB-EGRA

Total Beneficiary-500

Sl. No.	Name of the Slum / Non-Slum Area	Slum / Non-Slum	Ward Number	Name of the Head of the Family	Father's / Husband's Name	CATEGORY						GENDER	UID NO.	PHOTO
						SC	ST	OBC	MINO	EWS	General			
14	PATNA BASTI		1	JAIRUN BIBI	SK AKTAR ALI				MINO	EWS	General	Female	668739003059	
15	JANA PARA		1	JAYDEB SAMANTA	KSHUDIRAM SAMANTA					EWS	General	Male	288601041368	
16	PATNA BASTI		1	PAYEL ADAK	CHAYAN ADAK					EWS	General	Female	971325766263	
17	KASBA EGRA	NON SLUM	1	ANIMA GIRI	BIDHAN GIRI					EWS	General	Female	592113378246	
18	JANA PARA		1	SWAPAN JANA	PRAFULLA JANA					EWS	General	Male	472926102076	
19	PATNA BASTI		1	SK KASIM	SK ELAUDDIN				MINO	EWS	General	Male	988849974202	
20	JANA PARA		1	DHANANJAY BERA	GANESH CHANDRA BERA					EWS	General	Male	339205333179	
21	VIVEKANANDA PARA		1	SUKDEB SANA	PASUPATI SANA					EWS	General	Male	689329480801	
22	JANA PARA		1	SUDARSHAN JANA	SRINIBAS JANA	SC				EWS		Male	811633019713	
23	JANA PARA		1	SUBHAS RANJAN JANA	RABINDRA JANA					EWS	General	Male	413512555295	
24	JANA PARA		1	KAKALI GUPTA	CHANDAN GUPTA					EWS	General	Female	235918190626	
25	JANA PARA		1	NIMAI PATRA	GANGADHAR PATRA					EWS	General	Male	735502609492	
26	KASBA EGRA	NON SLUM	1	AVINANDAN PARIA	MANORANJAN PARIA					EWS	General	Male	790350838775	

Chairman
EGRA MUNICIPALITY
Egra, Purba Medinipur

NAME OF ULB-EGRA

Total Beneficiary-500

Sl. No.	Name of the Slum / Non-Slum Area	Slum / Non-Slum	Ward Number	Name of the Head of the Family	Father's / Husband's Name	CATEGORY						GENDER	UID NO.	PHOTO
						SC	ST	OBC	MINO	EWS	General			
27	KASBA EGRA	NON SLUM	1	SATYAJIT DAS	KUNJA BIHARI DAS					EWS	General	Male	414881528270	
28	VIVEKANANDA PARA		1	INDRANI ACHARYA	PURNA CHANDRA KAR					EWS	General	Female	420945123612	
29	PATNA BASTI		1	SK RASID	SK MATLAB				MINO	EWS	General	Male	253166135221	
30	VIVEKANANDA PARA		1	SAGARIKA DAS	DIPAK DAS					EWS	General	Female	448034015870	
31	PATNA BASTI		1	HAFIJANNESHA BIBI	SK NOUSAT				MINO	EWS	General	Female	421813833824	
32	MASTER PARA		1	ASHOK DAS	SANTOSH DAS	SC				EWS		Male	811529792091	
33	JANA PARA		1	BADAL CHANDRA PAUL	KANAILAL PAUL					EWS	General	Male	704559692150	
34	PATNA BASTI		1	FARIDA BIBI	ANWAR HOSSAIN				MINO	EWS	General	Female	895289874176	
35	PRAHARAJ PARA		2	PADMABATI PRAHARAJ	DHIRENDRA PRAHARAJ					EWS	General	Female	983979624018	
36	ANGARGERIA		2	LAXMIPRIYA PATRA	MUKUNDA PATRA	SC				EWS		Female	812964020893	
37	MANNA PARA		2	HARIPADA JANA	BALARAM JANA					EWS	General	Male	910181642960	
38	MANNA PARA		2	RANJITA NAYAK	PINAKI NAYAK					EWS	General	Female	345136460802	
39	PATNA (DALALUA)		2	INDUMATI PANDA	GOLOK BIHARI PANDA					EWS	General	Female	596254428820	

Chairman
EGRA MUNICIPALITY
Egra, Purba Medinipur

NAME OF ULB-EGRA

Total Beneficiary-500

Sl. No.	Name of the Slum / Non-Slum Area	Slum / Non-Slum	Ward Number	Name of the Head of the Family	Father's / Husband's Name	CATEGORY						Gender	UID NO.	PHOTO
						SC	ST	OBC	MINO	EWS	General			
40	PAYRA PARA		2	BALARAM PAYRA	INDRA PAYRA					EWS	General	Male	379558019865	
41	PATNA (DALALUA)		2	SURENDRANATH DALAI	KUMED DALAI	SC				EWS		Male	770409633623	
42	MANNA PARA		2	CHANDRA SEKHAR BERA	KRISHNA MOHAN BERA					EWS	General	Male	462724307061	
43	ANGARGERIA		2	SHRIMATI DAS	MANMATHA DAS	SC				EWS		Female	927723572758	
44	MANNA PARA		2	BASANTI BERA	RAMANATH BERA					EWS	General	Female	652372160306	
45	PAYRA PARA		2	BRINDABAN SHI	PANCHANAN SHI					EWS	General	Male	306957747458	
46	PATNA (DALALUA)		2	DIPALI RANI MANNA	PANCHANAN MANNA					EWS	General	Female	431026646452	
47	PAYRA PARA		2	SHRIMANTA PAYRA	GAJENDRA PAYRA					EWS	General	Male	862398159925	
48	PAYRA PARA		2	RADHAKANTA PAYRA	GAJENDRA PAYRA					EWS	General	Male	599570551019	
49	MANNA PARA		2	KALIPADA BARIK	ANANTA BARIK	SC				EWS		Male	949629819884	
50	MANNA PARA		2	GOPAL CHANDRA MAJHI	ABANTI MAJHI					EWS	General	Male	972100578458	
51	PRAHARAJ PARA		2	SOUMEN PAL	RAJANI PAL					EWS	General	Male	631292761150	
52	PAYRA PARA		2	SRIKANTA PAYRA	BAINA PAYRA					EWS	General	Male	821599380999	

Signature
EGRA MUNICIPALITY
 Egga, Purba Medinipur

NAME OF ULB-EGRA

Total Beneficiary-500

Sl. No.	Name of the Slum / Non-Slum Area	Slum / Non-Slum	Ward Number	Name of the Head of the Family	Father's / Husband's Name	CATEGORY						GENDER	UID NO.	PHOTO
						SC	ST	OBC	MINO	EWS	General			
53	TRIPATHI PARA		2	SUDHANGSHU JANA	KEDAR NATH JANA	SC				EWS		Male	373630 893172	
54	MANNA PARA		2	TAPAN KUMAR MANNA	NITYANANDA MANNA					EWS	General	Male	856778 544854	
55	DALALUA	NON SLUM	2	PANCHANAN MALI	HARA MALI	SC				EWS		Male	850141 415566	
56	ANGARGERIA		2	SUVENDU DAS	SHANKAR DAS	SC				EWS		Male	584758 186534	
57	DALALUA	NON SLUM	2	GITA SAU	AJAY SAU			OBC		EWS		Female	606364 354118	
58	MANNA PARA		2	MADHUSUDAN BERA	GAJENDRA BERA					EWS	General	Male	371726 473247	
59	PAYRA PARA		2	MANAS PAYRA	GOBINDA PAYRA					EWS	General	Male	939782 482034	
60	MANNA PARA		2	SUKUMAR BERA	GOURHARI BERA					EWS	General	Male	303801 870149	
61	PATNA (DALALUA)		2	SHANKAR SASMAL	SAGARPATI SHASMAL					EWS	General	Male	648070 664734	
62	TRIPATHI PARA		2	KAMALAKANTA JANA	ASHUTOSH JANA	SC				EWS		Male	402852 336402	
63	PATNA (DALALUA)		2	LAXMIBALA DALAI	BIRENDRA DALAI	SC				EWS		Male	227616 569283	
64	TRIPATHI PARA		2	KAMALA DALAI	BHANU DALAI	SC				EWS		Female	608832 611737	
65	MANNA PARA		2	SANDHYA RANI SAMANTA	KALIPADA SAMANTA					EWS	General	Female	874702 704429	

Signature
EGRA MUNICIPALITY
 Egra, Purba Medinipur

NANE OF ULB-EGRA

Total Beneficiary-500

Sl. No.	Name of the Slum / Non-Slum Area	Slum / Non-Slum	Ward Number	Name of the Head of the Family	Father's / Husband's Name	CATEGORY						GENDER	UID NO.	PHOTO
						SC	ST	OBC	MINO	EWS	General			
66	LAIKA PUKUR		2	GUNADHAR CHANDA	RAMKRISHNA CHANDA	SC				EWS		Male	672043352350	
67	ANGARGERIA		2	SWAPAN GHARAI	KRISHNA MOHAN GHARAI	SC				EWS		Male	265991736431	
68	PRAHARAJ PARA		2	NARENDRA NATH DALAI	HEMANTA DALAI	SC				EWS		Male	566975611211	
69	TRIPATHI PARA		2	NIMAI JANA	SANTOSH JANA	SC				EWS		Male	644420463133	
70	LAIKA PUKUR		2	BINA NAYAK	MANTU NAYAK		ST			EWS		Female	832572627142	
71	PATNA (DALALUA)		2	BENU PATRA	KALI PATRA	SC				EWS		Male	363059910456	
72	PRAHARAJ PARA		2	RANADHIR PRAHARAJ	RABINDRA PRAHARAJ					EWS	General	Male	526201512542	
73	ANGARGERIA		2	NIMAI DAS	KALIPADA DAS	SC				EWS		Male	675206646979	
74	LAIKA PUKUR		2	JHUNPA BHUIYA	AMULYA BHUIYA	SC				EWS		Female	423003676969	
75	PRAHARAJ PARA		2	REKHA PATRA	ACHINTYA PATRA	SC				EWS		Female	502947706511	
76	PAYRA PARA		2	CHITTYARANJAN PAYRA	HEMANTA PAYRA					EWS	General	Male	220532115000	
77	PRAHARAJ PARA		2	SHYAMAPADA DEY	RAGHUNATH DEY			OBC		EWS		Male	452132198344	
78	PRAHARAJ PARA		2	KALIPADA DE	RAGHUNATH DEY			OBC		EWS		Male	337217802956	

Chairman
EGRA MUNICIPALITY
Egra, Purba Medinipur

NANE OF ULB-EGRA

Total Beneficiary-500

Sl. No.	Name of the Slum / Non-Slum Area	Slum / Non-Slum	Ward Number	Name of the Head of the Family	Father's / Husband's Name	CATEGORY						GENDER	UID NO.	PHOTO
						SC	ST	OBC	MINO	EWS	General			
79	PRAHARAJ PARA		2	KAMALA KANTA PRAHARAJ	BASUDEB PRAHARAJ					EWS	General	Male	216331020490	
80	ANGARGERIA		2	SHANTABALA DAS	JOGENDRA DAS	SC				EWS		Female	757642939046	
81	TRIPATHI PARA		2	KALIPADA JANA	BHUBAN JANA	SC				EWS		Male	875790551733	
82	PAYRA PARA		2	ARUN SHEE	KRISHNA PRASAD SHEE					EWS	General	Male	223432062843	
83	PAYRA PARA		2	NIRANJAN PAYRA	DHIRENDRA PAYRA					EWS	General	Male	723085337441	
84	PATNA DALALUA		2	SOMA PAHARI PANDA	PRADIP KUMAR PANDA					EWS	General	Female	870043286070	
85	BASANTA SARANI COLONI		3	RABINDA NATH GIRI	NITAI GIRI					EWS	General	MALE	497547001167	
86	BASANTA SARANI COLONI		3	BHOLANATH JANA	NARENDRA NATH JANA					EWS	General	MALE	335836683847	
87	BASANTA SARANI COLONI		3	BISWAJIT MANNA	SUBAL MANNA					EWS	General	MALE	557060495259	
88	BASANTA SARANI COLONI		3	PITANGSHU JANA	GOPINATH JANA					EWS	General	MALE	763169755866	
89	BASANTA SARANI COLONI		3	RAJENDRA NATH JANA	NARENDRA NATH JANA					EWS	General	MALE	969512170817	
90	BASANTA SARANI COLONI		3	KUNAL NAYAK	KANAK NAYAK					EWS	General	MALE	760305697197	
91	BASANTA SARANI COLONI		3	CHANDAN MANNA	RADHAKRISHN A MANNA					EWS	General	MALE	766377597843	

Chairman
EGRA MUNICIPALITY
Egra, Purba Medinipur

NANE OF ULB-EGRA

Total Beneficiary-500

Sl. No.	Name of the Slum / Non-Slum Area	Slum / Non-Slum	Ward Number	Name of the Head of the Family	Father's / Husband's Name	CATEGORY						GENDE R	UID NO.	PHOTO
						SC	ST	OBC	MINO	EWS	General			
92	BASANTA SARANI COLONI		3	SUBODH KUMAR NAYAK	SACHINANDA NAYAK					EWS	General	MALE	252287 090407	
93	BASANTA SARANI COLONI		3	GHANASHYAM KHATUA	KALICHARAN KHATUA					EWS	General	MALE	537532 559515	
94	KALIMANDIR PARA		3	AMULYA HAZRA	RAMANIKANT A HAZRA					EWS	General	MALE	607266 387345	
95	KALIMANDIR PARA		3	JOGASWAR HAZRA	PRAFULLYA HAZRA					EWS	General	MALE	831334 206354	
96	HARIMANCHA PARA		3	SAMAR MANNA	BIJAY MANNA					EWS	General	MALE	462514 161872	
97	KUMOR PARA		3	GOPAL SAHOO	SHIBAPRASAD SAHOO					EWS	General	MALE	948346 384223	
98	KUMOR PARA		3	SHIB SANKAR PANDA	MADHUSUDA N PANDA					EWS	General	MALE	748101 469388	
99	KUMOR PARA		3	SHANKAR BERA	RADHASHYAM BERA					EWS	General	MALE	634381 929578	
100	KUMOR PARA		3	SUBAL BERA	RADHASHYAM BERA					EWS	General	MALE	625951 007086	
101	KUMOR PARA		3	MADAN SAHOO	KEDAR SAHOO					EWS	General	MALE	600792 455615	
102	KUMOR PARA		3	MANORANJAN BERA	CHITTARANJA N BERA					EWS	General	MALE	478373 557713	
103	HARIMANCHA PARA		3	AMIT KUMAR SASMAL	PRABHAT SASMAL					EWS	General	MALE	247036 629823	
104	HARIMANCHA PARA		3	AJIT SASMAL	PRABHAT SASMAL					EWS	General	MALE	513772 799113	

Chairman
EGRA MUNICIPALITY
Egra, Purba Medinipur

NAME OF ULB-EGRA

Total Beneficiary-500

Sl. No.	Name of the Slum / Non-Slum Area	Slum / Non-Slum	Ward Number	Name of the Head of the Family	Father's / Husband's Name	CATEGORY						GENDER	UID NO.	PHOTO
						SC	ST	OBC	MINO	EWS	General			
105	HARIMANCHA PARA		3	BIBHUTI SASMAL	SURENDRA SASMAL					EWS	General	MALE	853429358888	
106	BASANTA SARANI COLONI		3	PRABHAT KUMAR NAYAK	DHIRENDRA NAYAK					EWS	General	MALE	540250498763	
107	KUMOR PARA		3	MITHUN BERA	GOKUL CHANDRA BERA					EWS	General	MALE	767777205967	
108	BASANTA SARANI COLONI		3	SHOBHARANI KHATUA	RAMCHANDRA KHATUA					EWS	General	Female	219035298983	
109	KUMOR PARA		3	ANJANA PRADHAN	BHASKAR PRADHAN					EWS	General	Female	678942982975	
110	BASANTA SARANI COLONI		3	DEBASHIS KHATUA	RADHASHYAM KHATUA					EWS	General	MALE	649781000244	
111	KUMOR PARA		3	SWATI GIRI	GORACHAND GIRI					EWS	General	Female	276183268761	
112	MANSATALA UTTAR		4	GOPAL JANA	BAINA JANA					EWS	General	Male	992987057984	
113	MA MANGLA PASCHIM		4	BIMAL JANA	BHAKU CHARAN JANA					EWS	General	Male	694132116960	
114	ASABISHRAM PASCHIM		4	SHASHIBHUSAN JANA	JAGANNATH JANA					EWS	General	Male	584884242484	
115	HARIMANCHA PARA		4	RAMCHANDRA GIRI	LAKSHMIKANTA GIRI					EWS	General	Male	445044992915	
116	HARIMANCHA PARA		4	CHATURBHUI MANNA	BENU MANNA					EWS	General	Male	961584238483	
117	MA MANGLA PASCHIM		4	RAMCHANDRA PAHARI	GOPAL PAHARI					EWS	General	Male	813209906442	

Chairman
EGRA MUNICIPALITY
Egra, Purba Medinipur

NAME OF ULB-EGRA

Total Beneficiary-500

Sl. No.	Name of the Slum / Non-Slum Area	Slum / Non-Slum	Ward Number	Name of the Head of the Family	Father's / Husband's Name	CATEGORY						GENDER	UID NO.	PHOTO
						SC	ST	OBC	MINO	EWS	General			
118	MA MANGLA PASCHIM		4	MADHAB PAHARI	GOPAL PAHARI					EWS	General	Male	976772 601486	
119	MANSATALA UTTAR		4	BIJAY GIRI	JUDHISTHIR GIRI					EWS	General	Male	361773 660468	
120	MA MANGLA PASCHIM		4	MANIMALA PANDA	ARDHENDU PANA					EWS	General	Female	255828 592047	
121	BELTALA PURBA		4	BRAJAGOPAL GIRI	HARIPADA GIRI					EWS	General	Male	701795 682413	
122	ASABISHRAM PASCHIM		4	BULURANI PAYRA	SUKUMAR PAYRA					EWS	General	Male	988942 942768	
123	ASABISHRAM PASCHIM		4	ACHINTA GIRI	PASUPATI GIRI					EWS	General	Male	472264 642475	
124	MANSATALA UTTAR		4	LAKSHMIKANTA JANA	SATRUGHNA JANA					EWS	General	Male	725838 941571	
125	HARIMANCHA PARA		4	BADAL CHNADRA BERA	RAMCHANDRA BERA			OBC		EWS		Male	486508 425789	
126	ASABISHRAM PASCHIM		4	BHIM CHARAN DAS	RAMANATH DAS					EWS	General	Male	468706 550334	
127	HARIMANCHA PARA		4	BIDYABATI PAYRA	SUKRITI PAYRA					EWS	General	Female	967201 610027	
128	ASABISHRAM PASCHIM		4	RAKISHOR JANA	PULIN JANA					EWS	General	Male	618170 695917	
129	MANSATALA UTTAR		4	KALACHAND JANA	LAKSHMIKANTA JANA					EWS	General	Male	557816 654981	
130	BELTALA PURBA		4	KANAILAL PRADHAN	SASHIBHUSAN PRADHAN					EWS	General	Male	425651 219056	

Chairman
EGRA MUNICIPALITY
Egra, Purba Medinipur

NAME OF ULB-EGRA

Total Beneficiary-500

Sl. No.	Name of the Slum / Non-Slum Area	Slum / Non-Slum	Ward Number	Name of the Head of the Family	Father's / Husband's Name	CATEGORY						GENDER	UID NO.	PHOTO
						SC	ST	OBC	MINO	EWS	General			
131	HARIMANCHA PARA		4	SRIKANTA JANA	DEBENDRA NATH JANA					EWS	General	Male	550467558552	
132	BELTALA UTTAR		4	SUBRATA KAMILYA	SUBODH KAMILYA					EWS	General	Male	713548363303	
133	MANSATALA UTTAR		4	SAKTIPADA JANA	PRAFULLA JANA					EWS	General	Male	955783112687	
134	HARIMANCHA PARA		4	LAKSHMI KANTA GIRI	BHAKU CHARAN GIRI					EWS	General	Male	984352646575	
135	HARIMANCHA PARA		4	BASANTA JANA	DEBENDRA NATH JANA					EWS	General	Male	325504602217	
136	BELTALA UTTAR		4	CHHABI KARAN	ANANTA GIRI					EWS	General	Female	274846654921	
137	BELTALA PURBA		4	HARIPADA BERA	DINABANDHU BERA					EWS	General	Male	784164117945	
138	MANSATALA UTTAR		4	BAPI HAZRA	PULIN HAZRA					EWS	General	Male	994303543146	
139	MANSATALA UTTAR		4	DILIP GIRI	JOGESWAR GIRI					EWS	General	Male	951237421845	
140	MA MANGLA PASCHIM		4	SANKAR RATH	BISWANATH RATH					EWS	General	Male	785718378232	
141	BELTALA PURBA		4	KALIPADA MANDAL	PANCHANAN MANDAL					EWS	General	Male	664722840271	
142	BELTALA PURBA		4	SANTOSH BERA	CHAITANYA BERA			OBC		EWS		Male	742329374215	
143	HARIMANCHA PARA		4	SRINIBAS BARIK	BANSHIDHAR BARIK					EWS	General	Male	566083522169	

Chairman
EGRA MUNICIPALITY
Egra, Purba Medinipur

NAME OF ULB-EGRA

Total Beneficiary-500

Sl. No.	Name of the Slum / Non-Slum Area	Slum / Non-Slum	Ward Number	Name of the Head of the Family	Father's / Husband's Name	CATEGORY						GENDER	UID NO.	PHOTO
						SC	ST	OBC	MINO	EWS	General			
144	BELTALA PURBA		4	GOPAL CHANDRA BERA	BHUBAN MOHAN BERA					EWS	General	Male	530859995676	
145	HARIMANCHA PARA		4	KRISHNA MOHAN DAS	NIRANJAN DAS					EWS	General	Male	263967014981	
146	MANSATALA UTTAR		4	SRIMANTA DHAR	GOURHARI DHAR			OBC		EWS		Male	514943364440	
147	MANSATALA UTTAR		4	BIMALENDU DE	BHUPENDRA DE					EWS	General	Male	291168889017	
148	HARIMANCHA PARA		4	BANSHIDHAR BARIK	KALICHARAN BARIK					EWS	General	Male	755703755106	
149	BELTALA UTTAR		4	SATRUGHNA GHORAI	SURENDRANA TH GHORAI		ST			EWS		Male	931954915633	
150	ASABISHRAM PASCHIM		4	DHIREN JANA	HARICHARAN JANA					EWS	General	Male	864033147734	
151	HARIMANCHA PARA		4	NIMAI PRAMANIK	JHATUCHARAN PRAMANIK	SC				EWS		Male	872861705924	
152	ASABISHRAM PASCHIM		4	ARJUN DAS	RAMANATH DAS					EWS	General	Male	401810526932	
153	MA MANGLA PASCHIM		4	TARUN KUMAR KAMILYA	ANIL KAMILYA					EWS	General	Male	248781237441	
154	HARIMANCHA PARA		4	KANAI PRAMANIK	JHATU PRAMANIK					EWS	General	Male	415040455611	
155	ASABISHRAM PASCHIM		4	KALIPADA JANA	PRANKRISHNA JANA					EWS	General	Male	766030124484	
156	BELTALA PURBA		4	CHANDAN BERA	HARIPADA BERA			OBC		EWS		Male	344608266261	

Chairman
EGRA MUNICIPALITY
Egra, Purba Medinipur

NAME OF ULB-EGRA

Total Beneficiary-500

Sl. No.	Name of the Slum / Non-Slum Area	Slum / Non-Slum	Ward Number	Name of the Head of the Family	Father's / Husband's Name	CATEGORY						GENDER	UID NO.	PHOTO
						SC	ST	OBC	MINO	EWS	General			
157	BELTALA PURBA		4	ANIL BERA	DINABANDHU BERA					EWS	General	Male	578249 951394	
158	BELTALA PURBA		4	CHAITANYA BERA	BHANU BERA					EWS	General	Male	815956 616264	
159	BELTALA UTTAR		4	HEMANTA JANA	GAJENDRANATH JANA					EWS	General	Male	616617 341599	
160	BELTALA UTTAR		4	KEDAR JANA	JAGANNATH JANA					EWS	General	Male	872410 978961	
161	ADIBASI PARA		5	MANORANJAN MISHRA	RAKHAL MISHRA					EWS	General	Male	589959 617403	
162	ADIBASI PARA		5	RABINDRA NATH MISHRA	RAKHAL MISHRA					EWS	General	Male	538736 141102	
163	ADIBASI PARA		5	PRABHANGSHU DAS	JANANENDRA NATH DAS					EWS	General	Male	699187 915664	
164	SAU PARA		5	GOBINDA PRASAD SAHOO	BANA BIHARI SAHOO					EWS	General	Male	205735 998521	
165	PAHARI PARA		5	TAPAN SHIT	KEDAR NATH SHIT					EWS	General	Male	864519 617241	
166	SAU PARA		5	TARAPADA DAS	JIBAN DAS					EWS	General	Male	849790 641697	
167	DEBNATH PARA		5	RABI BERA	HARU BERA					EWS	General	Male	709926 288168	
168	ADIBASI PARA		5	RADHAKRISHNA PANDA	DWIJANDRA NATH PANDA					EWS	General	Male	404693 328209	
169	PAHARI PARA		5	NABAKUMAR SHIT	KEDAR NATH SHIT	SC				EWS		Male	330990 712388	

Chairman
EGRA MUNICIPALITY
Egra, Purba Medinipur

NAME OF ULB-EGRA

Total Beneficiary-500

Sl. No.	Name of the Slum / Non-Slum Area	Slum / Non-Slum	Ward Number	Name of the Head of the Family	Father's / Husband's Name	CATEGORY						GENDER	UID NO.	PHOTO
						SC	ST	OBC	MINO	EWS	General			
170	ADIBASI PARA		5	AMAR DAS	JADAB DAS					EWS	General	Male	255198 745046	
171	ADIBASI PARA		5	KEDAR KUNDU	RAMHARI KUNDU					EWS	General	Male	722541 692062	
172	PAHARI PARA		5	SAMIR KUMAR MAITY	PRIYANATH MAITY					EWS	General	Male	940028 114153	
173	ADIBASI PARA		5	RAMPADA PANDA	RADHAKRISHN A PANDA					EWS	General	Male	761004 377446	
174	BERA PARA		5	MADAN BERA	ISWAR BERA	SC				EWS		Male	357084 189414	
175	PAHARI PARA		5	ASIT DAS	BADAL DAS					EWS	General	Male	355643 150716	
176	ADIBASI PARA		5	PARAMESWAR NAYAK	BHAGABAT NAYAK					EWS	General	Male	689169 348445	
177	PAHARI PARA		5	ARABINDA PAHARI	HARIPADA PAHARI					EWS	General	Male	955108 397408	
178	ADIBASI PARA		5	AMULYA PAL	BAYAN PAL					EWS	General	Male	654368 353104	
179	ADIBASI PARA		5	CHAND SAKILA MANDI	SUNDAR MANDI		ST			EWS		Male	877220 270323	
180	SAU PARA		5	SANDHYA MAITY	GOBARDHAN MAITY					EWS	General	Male	758564 105794	
181	ADIBASI PARA		5	PRADIP NAYAK	RADHASHYAM NAYAK					EWS	General	Male	220281 463850	
182	ADIBASI PARA		5	NIMAI CHANDRA DAS	GOPAL DAS					EWS	General	Male	677305 864756	

NAME OF ULB-EGRA

Total Beneficiary-500

Sl. No.	Name of the Slum / Non-Slum Area	Slum / Non-Slum	Ward Number	Name of the Head of the Family	Father's / Husband's Name	CATEGORY						GENDER	UID NO.	PHOTO
						SC	ST	OBC	MINO	EWS	General			
183	ADIBASI PARA		5	HARIPADA MAITY	KARTICK MAITY					EWS	General	Male	512694 233353	
184	ADIBASI PARA		5	KALIPADA PANDA	RAJENDRA NATH PANDA					EWS	General	Male	307100 490876	
185	PAHARI PARA		5	CHANDAN DAS	BHANUCHARAN DAS					EWS	General	Male	963392 542894	
186	PAHARI PARA		5	ANIL PAHARI	HARIPADA PAHARI					EWS	General	Male	677196 895239	
187	PAHARI PARA		5	RATAN NANDI	GAJENDRA NATH MANDI					EWS	General	Male	877801 486089	
188	SAU PARA		5	DUKHI SAU	BILTU SAU					EWS	General	Male	237534 842619	
189	ADIBASI PARA		5	BISWANATH MAITY	RAMESH MAITY					EWS	General	Male	964141 275263	
190	PAHARI PARA		5	UTTAM SAU	AMARENDRA NATH SAU					EWS	General	Male	363524 027673	
191	BERA PARA		5	DIPAK DEBNATH	ANANTA DEBNATH					EWS	General	Male	231344 146185	
192	ADIBASI PARA		5	PRAPHULLA BERA	SHRIKANTA BERA					EWS	General	Male	596517 151270	
193	ADIBASI PARA		5	NIRMAL MISHRA	RAKHAL MISHRA					EWS	General	Male	621269 503765	
194	ADIBASI PARA		5	INDRAJIT MAITY	BARENDRA NATH MAITY					EWS	General	Male	446322 110846	
195	ADIBASI PARA		5	DEBASHIS PANDA	HIMANSHU SEKHAR PANDA					EWS	General	MALE	916453 629148	

NAME OF ULB-EGRA

Total Beneficiary-500

Sl. No.	Name of the Slum / Non-Slum Area	Slum / Non-Slum	Ward Number	Name of the Head of the Family	Father's / Husband's Name	CATEGORY						GENDER	UID NO.	PHOTO
						SC	ST	OBC	MINO	EWS	General			
196	ADIBASI PARA		5	RADHA GOBINDA MAITY	LAXHMI NARAYAN MAITY					EWS	General	MALE	942921113988	
197	ADIBASI PARA		5	ANNAPURNA DAS	HATI BERA					EWS	General	Female	309721498382	
198	ADIBASI PARA		5	MADAN MOHAN MISHRA	MANORANJAN MISHRA					EWS	General	MALE	225843334168	
199	ADIBASI PARA		5	KOUSHIK DAS	SRIKANTA DAS					EWS	General	MALE	305322417409	
200	ADIBASI PARA		5	SAKTI PADA PATRA	DEBEN PATRA					EWS	General	MALE	865919473250	
201	DEBNATH PARA		5	MANIK SAU	BASANTA SAU					EWS	General	Male	862686746903	
202	NAYAKPARA COLONI		6	PALY RAY CHOUDHURI	PANKAJ RAY CHOUDHURI					EWS	General	Female	866890857935	
203	INDIRA COLONI		6	SANKAR DAS	UPENDRA DAS					EWS	General	Male	277427849249	
204	INDIRA COLONI		6	MANU DAS	UPENDRA DAS					EWS	General	Male	461872682895	
205	INDIRA COLONI		6	TAMAL PANDA	NANIGOPAL PANDA					EWS	General	Male	424709456475	
206	INDIRA COLONI		6	BIMAL DAS	UPENDRA DAS					EWS	General	Male	216892981577	
207	NAYAKPARA COLONI		6	SUDHIR PANDA	BISWANATH PANDA					EWS	General	Male	541452910005	
208	RAJIB COLONI		6	TAPAN KUMAR KHANDA	BARENDRA NATH KAHNDA					EWS	General	Male	576658295389	

NANE OF ULB-EGRA

Total Beneficiary-500

Sl. No.	Name of the Slum / Non-Slum Area	Slum / Non-Slum	Ward Number	Name of the Head of the Family	Father's / Husband's Name	CATEGORY						GENDER	UID NO.	PHOTO
						SC	ST	OBC	MINO	EWS	General			
209	INDIRA COLONI		6	SANKAR HBOUMIK	SATYARANJAN BHOUMIK					EWS	General	Male	766366 800571	
210	INDIRA COLONI		6	PRADIP KUMAR MAITY	KANAI MAITY					EWS	General	Male	748964 619097	
211	GIRI PARA ADIBASI COLONI		6	TAPAS KUMAR DAS	SUBODH DAS					EWS	General	Male	462030 961322	
212	GIRI PARA ADIBASI COLONI		6	PINAKI PATRA	BANKIM CHANDRA PATRA					EWS	General	Male	976736 254464	
213	SING PARA COLONI		6	KEDAR SINGH	KANAILAL SINGH		ST			EWS		Male	202532 820746	
214	SING PARA COLONI		6	SANATAN SINGH	KANAILAL SINGH		ST			EWS		Male	941148 693401	
215	NAYAKPARA COLONI		6	RANJIT SINGH	SUDHIR CHANDRA SINGH		ST			EWS		Male	331842 632687	
216	RAJIB COLONI		6	BASANTA MAITY	BHUPENDRA MAITY					EWS	General	Male	596712 059140	
217	INDIRA COLONI		6	USHA RANI MAITY	BHABESH MAITY					EWS	General	Male	470825 121847	
218	GIRI PARA ADIBASI COLONI		6	NARAYAN CHANDRA GIRI	JHANTULAL GIRI	SC				EWS		Male	318907 259173	
219	NAYAKPARA COLONI		6	MANASI MAITY	TARAPADA MAITY					EWS	General	Male	323761 019381	
220	GIRI PARA ADIBASI COLONI		6	GOUTAM GIRI	PANCHANAN GIRI	SC				EWS		Male	406497 018828	
221	RAJIB COLONI		6	BIJAY PAYRA	MADHUSUDAN PAYRA					EWS	General	Male	530239 395984	

Chairman
EGRA MUNICIPALITY
Egra, Purba Medinipur

NAME OF ULB-EGRA

Total Beneficiary-500

Sl. No.	Name of the Slum / Non-Slum Area	Slum / Non-Slum	Ward Number	Name of the Head of the Family	Father's / Husband's Name	CATEGORY						GENDER	UID NO.	PHOTO
						SC	ST	OBC	MINO	EWS	General			
222	GIRI PARA ADIBASI COLONI		6	HAREKRISHNA GIRI	NITYANANDA GIRI	SC				EWS		Male	955642845081	
223	GIRI PARA ADIBASI COLONI		6	UTTAM DHARA	NITAI DHARA					EWS	General	Male	701359786239	
224	SING PARA COLONI		6	SANGITA MAITY	SUNIL MAITY					EWS	General	Male	286342908061	
225	SING PARA COLONI		6	CHANDAN PATRA	PRAFULLYA PATRA		ST			EWS		Male	776025174759	
226	GIRI PARA ADIBASI COLONI		6	JYOTSNA PAL MAITY	TAPAS PAL					EWS	General	Female	994237430928	
227	RAJIB COLONI		6	ANINDITA JANA MAITY	BHOLANATH JANA					EWS	General	Female	741326499569	
228	GHOSH ROAD		7	ARABINDA GHORAI	SRINATH CHANDRA GHORAI					EWS	General	Male	682190421805	
229	HATTANAGAR PASCHIM COL		7	KAMAL MAJHI	PRAFULLA MAJHI					EWS	General	Male	560814942028	
230	SOCIETY PARA		7	MINATI KAMILYA	NIRMALENDU KAMILYA			OBC		EWS		Female	851233750564	
231	HATTANAGAR PASCHIM COL		7	BISHNUPADA GIRI	SUBODH GIRI					EWS	General	Male	844139291934	
232	HATTANAGAR PASCHIM COL		7	RABINDRANATH RAUL	BANUCHARAN RAUL					EWS	General	Male	288418757722	
233	MALLIK MAHALLA		8	ABED KHAN	ALMAS KHAN				MINO	EWS	General	Male	359383837817	
234	MASZID MAHALLA		8	IYASIN MALLIK	RAHAMAN MALLIK				MINO	EWS	General	Male	487964214951	

Chairman
EGRA MUNICIPALITY
Egra, Purba Medinipur

NAME OF ULB-EGRA

Total Beneficiary-500

Sl. No.	Name of the Slum / Non-Slum Area	Slum / Non-Slum	Ward Number	Name of the Head of the Family	Father's / Husband's Name	CATEGORY						GENDER	UID NO.	PHOTO
						SC	ST	OBC	MINO	EWS	General			
235	KIRASANGHA COLONY		8	HABIBUR RAHAMAN KHAN	UJIR KHAN				MINO	EWS	General	Male	847267416152	
236	SITALA MANDIR PARA		8	ALAM KHAN	NAWAB KHAN				MINO	EWS	General	Male	960070019441	
237	DAKSHIN PARA		8	ALIM KHAN	HAPIUDDIN KHAN				MINO	EWS	General	Male	254895303272	
238	PURUSOTTAMPUR		8	SAMSUL SEKH	ABUL SEKH				MINO	EWS	General	Male	612198882842	
239	MASJIT MAHALLA		8	EUSUP KHAN	AMIRUDDIN KHAN				MINO	EWS	General	Male	592761580863	
240	SITALA MANDIR PARA		8	MERJANNESHA BIBI	SK ABDUL SAJJID				MINO	EWS	General	Male	406958247048	
241	PURUSOTTAMPUR		8	SK SERAJUL	SK KHORBAN				MINO	EWS	General	Male	203710474439	
242	SITALA MANDIR PARA		8	RAHAMAN SEKH LUTFAR	KALU SEKH				MINO	EWS	General	Male	209203331757	
243	MAHESHPUR		8	SAKO BIBI	TAJUDDIN KHAN				MINO	EWS	General	Female	489609068451	
244	DAKSHIN PARA		8	ANIMA GHOSH	KALIPADA GHOSH					EWS	General	Female	965175302044	
245	MAHESHPUR		8	KANAILAL MAITY	PARAMESWAR MAITY					EWS	General	Male	946794830623	
246	MAHESHPUR		8	BISWANATH DAS	PABITRA DAS					EWS	General	Male	641040842491	
247	MAHESHPUR		8	GOPAL CHANDRA BINDHYANI	RAMCHANDRA BINDHYANI					EWS	General	Male	432303160391	

Signature
 Chairman
 EGRA MUNICIPALITY
 Egra, Purba Medinipur

NAME OF ULB-EGRA

Total Beneficiary-500

Sl. No.	Name of the Slum / Non-Slum Area	Slum / Non-Slum	Ward Number	Name of the Head of the Family	Father's / Husband's Name	CATEGORY						GENDER	UID NO.	PHOTO
						SC	ST	OBC	MINO	EWS	General			
248	MAHESHPUR		8	AVIJIT BAN	KALIPADA BAN					EWS	General	Male	534344037188	
249	MAHESHPUR		8	MANTU KUMAR DAS	KALIPADA DAS					EWS	General	Male	232189117682	
250	MAHESHPUR		8	BISHNUPADA JANA	JOGENDRAN JANA					EWS	General	Male	686376669091	
251	SITALA MANDIR PARA		8	TAPAN RAUL	ASUTOSH RAUL					EWS	General	Male	708666207175	
252	BALIPANDA COLONY		8	ANIL ROUL	BIJAY RAUL					EWS	General	Male	288237797006	
253	SITALA MANDIR PARA		8	PARESH CHANDRA KOTAL	BHUBAN KOTAL					EWS	General	Male	897738718712	
254	MATANGINI COLONY		8	NARAYAN PRASAD JANA	PANCHANAN JANA					EWS	General	Male	943782268598	
255	SITALA MANDIR PARA		8	ARUN KUMAR DAS	KANAILAL DAS					EWS	General	Male	786754495508	
256	DAKSHIN PARA		8	DIPALI GIRI	BIDHAN CHANDRA GIRI					EWS	General	Female	501998847707	
257	DAKSHIN PARA		8	PRAFULL KUMAR MAITY	SHASHIBHUSAN MAITY					EWS	General	Male	325247369716	
258	DAKSHIN PARA		8	KALIPADA GHOSH	DEBENDRA GHOSH					EWS	General	Male	340250381776	
259	BALIPANDA COLONY		8	PANCHANAN GIRI	BHAKU CHARAN GIRI					EWS	General	Male	628966791004	
260	PURUSOTTAMPUR		8	ASHOKE ACHARYA	KAGENDRA NATH ACHARYA					EWS	General	Male	880912417238	

Chairman
EGRA MUNICIPALITY
Egra Purba Medinipur

NAME OF ULB-EGRA

Total Beneficiary-500

Sl. No.	Name of the Slum / Non-Slum Area	Slum / Non-Slum	Ward Number	Name of the Head of the Family	Father's / Husband's Name	CATEGORY						GENDER	UID NO.	PHOTO
						SC	ST	OBC	MINO	EWS	General			
261	SITALA MANDIR PARA		8	SHANKAR DAS	HEMANTA DAS					EWS	General	Male	850257 582950	
262	MALLIK MAHALLA		8	AKRAM KHAN	ABDUL RAHAMAN KAHN				MINO	EWS	General	Male	890222 488692	
263	MASJIT MAHALLA		8	NADU KHAN	MOMIN KHAN				MINO	EWS	General	Male	981913 859452	
264	MALLIK MAHALLA		8	HAMIDANNESA BIBI	SABUL MALLIK				MINO	EWS	General	Female	648721 537411	
265	MASJIT MAHALLA		8	RAYTUNNESHA BIBI	SEK MANGLU				MINO	EWS	General	Female	280020 915702	
266	MALLIK MAHALLA		8	SERAJUL SEKH	SAMIR SEKH				MINO	EWS	General	Male	353926 841985	
267	BALIPANDA COLONY		8	RATAN BASU	GAURHARI BASU					EWS	General	Male	968281 599660	
268	SITALA MANDIR PARA		8	GOURHARI KOTAL	NARENDRA KOTAL					EWS	General	Male	433896 160304	
269	MAHESHPUR		8	MANTU GIRI	GANENDRANA TH GIRI					EWS	General	Male	943478 535080	
270	DAKSHIN PARA		8	SK REJJAK	SK PARESH				MINO	EWS	General	Male	741064 319942	
271	SITALA MANDIR PARA		8	SAMIR CHAKRABARTY	BINAY BHUSAN CHAKRABARTY					EWS	General	Male	278255 155428	
272	SITALA MANDIR PARA		8	BINDU SHARMA	RABINDRA NATH SHARMA					EWS	General	Female	841579 443650	
273	SITALA MANDIR PARA		8	DULAL RAUL	CHINTAMANI RAUL					EWS	General	Male	634380 546006	

NAME OF ULB-EGRA

Total Beneficiary-500

Sl. No.	Name of the Slum / Non-Slum Area	Slum / Non-Slum	Ward Number	Name of the Head of the Family	Father's / Husband's Name	CATEGORY						GENDER	UID NO.	PHOTO
						SC	ST	OBC	MINO	EWS	General			
274	DAKSHIN PARA		8	SANDIP DAS	SHYAM DULAL DAS					EWS	General	Male	767164008817	
275	MALLIK MAHALLA		8	TAIMINA BIBI	JABED KHAN				MINO	EWS	General	Female	251147579219	
276	SITALA MANDIR PARA		8	ISTAK SK	GAFUR SK				MINO	EWS	General	Male	924510142679	
277	MASJIT MAHALLA		8	MOFIJUL MALLIK	MUSTAKIN MALLIK			OBC	MINO	EWS		Male	754457463378	
278	SITALA MANDIR PARA		8	MIR SAHED MOHAMMAD	GOLAM MUSTAFA ALI MIR				MINO	EWS	General	Male	231587224644	
279	PURUSOTTAMPUR		8	SK RAJUDDIN	SK NURUDDIN				MINO	EWS	General	Male	593778961872	
280	MALLIK MAHALLA		8	MAIDUL MALLIK	BABUL MALLIK				MINO	EWS	General	Male	424786151271	
281	KIRASANGHA COLONY		8	MANIR KHAN	SAKIL KHAN				MINO	EWS	General	Male	893484023205	
282	MALLIK MAHALLA		8	KALA SK	FARIAN SK				MINO	EWS	General	Male	912048638475	
283	DHAR PARA		9	SUKUMAR JANA	BIPIN JANA					EWS	General	Male	910032771418	
284	HARIJAN PALLY		9	AJIT GHORAI	SUDHAYANA GHORAI					EWS	General	Male	331305028184	
285	HARIJAN PALLY		9	BARUN GHORAI	MANGOBINDA GHORAI	SC				EWS		Male	254760671154	
286	BAGCHA PARA		9	SRIMANTA DAS	PREMCHAND DAS					EWS	General	Male	353942826709	

Chairman
EGRA MUNICIPALITY
Egra, Purba Medinipur

NANE OF ULB-EGRA

Total Beneficiary-500

Sl. No.	Name of the Slum / Non-Slum Area	Slum / Non-Slum	Ward Number	Name of the Head of the Family	Father's / Husband's Name	CATEGORY						GENDE R	UID NO.	PHOTO
						SC	ST	OBC	MINO	EWS	General			
287	JABBAR PARA		9	SANATAN DEY	BANSHIDHAR DEY					EWS	General	Male	482333 013846	
288	DHAR PARA		9	SHIBNARAYAN DAS	JAGANNATH DAS					EWS	General	Male	558593 190913	
289	JABBAR PARA		9	KAMALAKANTA DAS	SANATAN DAS			OBC		EWS		Male	952413 572026	
290	BAGCHA PARA		9	BASANTI BISAI	NITAI BISAI					EWS	General	Female	288018 868645	
291	BAGCHA PARA		9	BIJOY BISAI	NITAI BISAI					EWS	General	Male	578196 826607	
292	DHAR PARA		9	DINABANDHU NAYAK	RADHA MOHAN NAYAK					EWS	General	Male	625215 221533	
293	DHAR PARA		9	PRASANTA NAYAK	DINABANDHU NAYAK					EWS	General	Male	528217 406798	
294	HARIJAN PALLY		9	GOURHARI GHORAI	SUDHAYANA GHORAI	SC				EWS		Male	500829 662743	
295	HARIJAN PALLY		9	SURYAKANTA SHAW	BINDABAN GHORAI					EWS	General	Male	982021 475907	
296	BAGCHA PARA		9	SK ABDUL KEIYAM	FAJIL SK				MINO	EWS	General	Male	569714 043547	
297	NAMASUDRA PARA		9	RABI PAYRA	KALIPADA PAYRA					EWS	General	Male	988401 783187	
298	JABBAR PARA		9	GITA DAS	JHARESWAR DAS			OBC		EWS		Female	587886 671965	
299	BAGCHA PARA		9	SERAJUL BEG	OHID BEG				MINO	EWS	General	Male	543693 448117	

Chairman
EGRA MUNICIPALITY
Egra, Purba Medinipur

NAME OF ULB-EGRA

Total Beneficiary-500

Sl. No.	Name of the Slum / Non-Slum Area	Slum / Non-Slum	Ward Number	Name of the Head of the Family	Father's / Husband's Name	CATEGORY						GENDER	UID NO.	PHOTO
						SC	ST	OBC	MINO	EWS	General			
300	JABBAR PARA		9	SK RASED	SK KALU					EWS	General	Male	330784627498	
301	JABBAR PARA		9	MURSHID SEKH	KALU SEKH				MINO	EWS	General	Male	706315905063	
302	NAMASUDRA PARA		9	KARTICK DEY	PANCHANNA DEY					EWS	General	Male	711698164758	
303	JABBAR PARA		9	NARENDRA DAS	LAXMINARYA N DAS					EWS	General	Male	908499609041	
304	HARIJAN PALLY		9	SUPRIYA KUMAR DAS	GOBINDA CH DAS					EWS	General	Male	961680729988	
305	NAMASUDRA PARA		9	SUKDEB PAYRA	JHATUCHARA N PAYRA	SC				EWS		Male	801302648530	
306	FARID PARA		9	SK SAHED	ABUL KASHEM				MINO	EWS	General	Male	606702264176	
307	FARID PARA		9	MUKTER KHAN	MAINUDDIN KHAN				MINO	EWS	General	Male	508585322388	
308	HARIJAN PALLY		9	BISHNUPADA DHARA	SUDHIR DHARA	SC				EWS		Male	509888133744	
309	JABBAR PARA		9	SWAPAN DAS	MAHENDRAN ATH DAS			OBC		EWS		Male	756917741231	
310	JABBAR PARA		9	SK BUDHAN	SK RUSTAM				MINO	EWS	General	Male	564955908331	
311	DHAR PARA		9	SATYANARAYAN DAS	JAGANNATH DAS					EWS	General	Male	412222655638	
312	DHAR PARA		9	SUNIL KUMAR DAS	UTTAM DAS					EWS	General	Male	897437152103	

for
Chairman
EGRA MUNICIPALITY
 Egra, Purba Medinipur

NAME OF ULB-EGRA

Total Beneficiary-500

Sl. No.	Name of the Slum / Non-Slum Area	Slum / Non-Slum	Ward Number	Name of the Head of the Family	Father's / Husband's Name	CATEGORY						GENDER	UID NO.	PHOTO
						SC	ST	OBC	MINO	EWS	General			
313	NAMASUDRA PARA		9	GANESH CHANDRA DEY	PANCHANNA DEY					EWS	General	Male	240708 726644	
314	BINDHANI PARA		9	DILIP BINDHANI	GUNADHAR BINDHANI					EWS	General	Male	580681 641300	
315	HARIJAN PALLY		9	GOUTAM GHORAI	BHANU GHORAI	SC				EWS		Male	297291 955453	
316	DHAR PARA		9	ACHINTYA PAYRA	KARTIK CHANDRA PAYRA					EWS	General	Male	210462 071547	
317	HARIJAN PALLY		9	KRISHNA MOHAN GHORAI	SURENDRA GHORAI	SC				EWS		Male	393285 455858	
318	NAMASUDRA PARA		9	ACHINTYA PAYRA	GOBINDA PAYRA	SC				EWS		Male	298851 160629	
319	BINDHANI PARA		9	MANTU BINDHANI	KANAI BIDHANI					EWS	General	Male	458409 068768	
320	BINDHANI PARA		9	SUKUMAR BIDHANI	KANAI BIDHANI					EWS	General	Male	875554 251875	
321	JABBAR PARA		9	SK MUNUYA	SK HARMUJ				MINO	EWS	General	Male	244938 755133	
322	DHAR PARA		9	BIMAL DAS	BHUPENDRA DAS					EWS	General	Male	663651 714927	
323	BAGCHA PARA		9	JAHAHARA BIBI	KARIM MOLLA SK				MINO	EWS	General	Female	808798 496473	
324	NAMASUDRA PARA		9	MANI PATRA	SWAPAN PATRA					EWS	General	Female	696448 512292	
325	BAGCHA PARA		9	SANTANU DAS	BHABATARAN DAS					EWS	General	Male	295245 630880	

Chairman
EGRA MUNICIPALITY
Egra, Puri District

NAME OF ULB-EGRA

Total Beneficiary-500

Sl. No.	Name of the Slum / Non-Slum Area	Slum / Non-Slum	Ward Number	Name of the Head of the Family	Father's / Husband's Name	CATEGORY						GENDER	UID NO.	PHOTO
						SC	ST	OBC	MINO	EWS	General			
326	NAMASUDRA PARA		9	SUKDEB PATRA	KARTIK PATRA	SC				EWS		Male	769919403442	
327	NAMASUDRA PARA		9	SUBASINI GHORAI	GOPAL GHORAI	SC				EWS		Female	546004129224	
328	PAL PARA		10	TAPAN OJHA	GOUR HARI OJHA					EWS	General	MALE	388301592909	
329	TRIPATHY PARA		10	DEBABRATA TRIPATHY	RAMKRISHNA TRIPATHY					EWS	General	MALE	408619486920	
330	PAL PARA		10	GURUPADA PRADHAN	KENARAN PRADHAN					EWS	General	MALE	408901827456	
331	TRIPATHY PARA		10	BISWAJIT TRIPATHI	SUBABRATA TRIPATHI					EWS	General	MALE	543481475596	
332	TRIPATHY PARA		10	NABAKUMAR TRIPATHI	MADHUSUDAN TRIPATHI					EWS	General	MALE	703685850610	
333	PAL PARA		10	NISIKANTA OJHA	SUBAL OJHA					EWS	General	MALE	396033301601	
334	MAITY PARA		10	AJOY KUMAR MISHRA	HEMANTA MISHRA					EWS	General	MALE	806516448652	
335	MAITY PARA		10	GUNADHAR MAITY	KHIROD MAITY					EWS	General	MALE	848016603296	
336	MAITY PARA		10	ANUKUL DAS	KHAGENDRA DAS					EWS	General	MALE	893209735581	
337	PAL PARA		10	CHNADAN PRADHAN	GANAPATI PRADHAN					EWS	General	MALE	663101165438	
338	PAL PARA		10	ANJAN PAL	ARUN KUMAR PAL					EWS	General	MALE	670155841658	

Soni
Chairman
EGRA MUNICIPALITY
Egra, Purba Medinipur

NAME OF ULB-EGRA

Total Beneficiary-500

Sl. No.	Name of the Slum / Non-Slum Area	Slum / Non-Slum	Ward Number	Name of the Head of the Family	Father's / Husband's Name	CATEGORY						GENDER	UID NO.	PHOTO
						SC	ST	OBC	MINO	EWS	General			
339	MAITY PARA		10	UMESH SING	NIRANJAN SING					EWS	General	MALE	585578 959881	
340	PAL PARA		10	KALIPADA GIRI	DARSHAN GIRI					EWS	General	MALE	346072 998875	
341	PAL PARA		10	NABAKUMAR PRADHAN	GOURMOHAN PRADHAN					EWS	General	MALE	479056 706629	
342	PAL PARA		10	GURUPADA DUARI	PANCHANAN DURAI					EWS	General	MALE	668186 293836	
343	PAL PARA		10	BANKIM CHANDRA PRADHAN	GOURMOHAN PRADHAN					EWS	General	MALE	499036 924348	
344	MAITY PARA		10	SANJIB DAS	KHEGENDRA DAS					EWS	General	MALE	784748 430543	
345	MAITY PARA		10	SWAPAN SHIT	GOPAL SHIT					EWS	General	MALE	806991 306716	
346	MAITY PARA		10	KALYANI SINGH	KANAILAL DAS					EWS	General	FEMALE	910656 264167	
347	PAL PARA		10	SUSANTA OJHA	SUBAL OJHA					EWS	General	MALE	343709 296457	
348	MAITY PARA		10	SUPRIYA SEN	SWAPAN SEN			OBC		EWS		FEMALE	215632 707793	
349	PAL PARA		10	BIDHAN CHANDRA SANTRA	BHUPATI SANTRA					EWS	General	MALE	786742 880149	
350	MAITY PARA		10	SANJIB MANNA	HARIPADA MANNA					EWS	General	MALE	277327 477100	
351	PAL PARA		10	GURUPADA PRADHAN	KENARAN PRADHAN					EWS	General	MALE	408901 827456	

Suman
Chairman
EGRAMMUNICIPALITY
Egra, Purba Medinipur

NAME OF ULB-EGRA

Total Beneficiary-500

Sl. No.	Name of the Slum / Non-Slum Area	Slum / Non-Slum	Ward Number	Name of the Head of the Family	Father's / Husband's Name	CATEGORY						GENDER	UID NO.	PHOTO
						SC	ST	OBC	MINO	EWS	General			
352	MAITY PARA		10	MANIK MAITY	NAGENDRA MAITY					EWS	General	MALE	219160 837892	
353	MAITY PARA		10	RAJENDRANATH MAITY	BHANU MAITY					EWS	General	MALE	485990 306398	
354	MAITY PARA		10	SUBHAS SHIT	AJOY SHIT	SC				EWS		MALE	696272 947634	
355	PAL PARA		10	ANANTA GIRI	NARENDRA GIRI					EWS	General	MALE	812581 801092	
356	MAITY PARA		10	MRINMAY MAITY	KALIPADA MAITY					EWS	General	MALE	651220 041979	
357	PAL PARA		10	PRASANNA DUARI	KEDARNATH DUARI					EWS	General	MALE	448632 495793	
358	PAL PARA		10	TAPASLAL DAS	BANKIM CHANDRA DAS					EWS	General	MALE	524229 846869	
359	PAL PARA		10	DULAL CHANDRA SAHOO	KANAILAL SAHOO					EWS	General	MALE	335747 290099	
360	MAITY PARA		10	KALIPADA MAITY	KEDAR CHANDRA MAITY					EWS	General	MALE	781001 052666	
361	PAL PARA		10	NARESH MAITY	NAGENDRA MAITY					EWS	General	MALE	865863 114230	
362	PAL PARA		10	GOURHARI DUARI	KRISHNAMOHAN DUARI					EWS	General	MALE	268738 484597	
363	GIRI PARA		10	NANDAN PRADHAN	RATAN PRADHAN					EWS	General	Male	737424 872323	
364	PAYRA PARA		11	HEMANTA PAYRA	GOUR PAYRA					EWS	General	Male	795234 785225	

Chairman
EGRA MUNICIPALITY
Egra, Purba Medinipur

NAME OF ULB-EGRA

Total Beneficiary-500

Sl. No.	Name of the Slum / Non-Slum Area	Slum / Non-Slum	Ward Number	Name of the Head of the Family	Father's / Husband's Name	CATEGORY						GENDER	UID NO.	PHOTO
						SC	ST	OBC	MINO	EWS	General			
365	PAYRA PARA		11	SWAPAN PAYRA	BENU PAYRA					EWS	General	Male	471043 619404	
366	GIRI PARA		11	GOURHARI GIRI	BHUBAN GIRI					EWS	General	Male	841491 730743	
367	PAYRA PARA		11	KEDAR MANNA	SASHIBHUSHAN MANNA					EWS	General	Male	555595 601373	
368	MADHYA PARA		11	KEDAR NATH JANA	RAKHAL JANA					EWS	General	Male	403137 506617	
369	GIRI PARA		11	ASOKE GIRI	KALIPADA GIRI					EWS	General	Male	683315 731591	
370	PAYRA PARA		11	DULAL PAYRA	RAJANI PAYRA					EWS	General	Male	704744 878804	
371	MADHYA PARA		11	SUBHENDU RAY	DILIP RAY					EWS	General	Male	524312 909440	
372	NURPUR		11	BHOLANATH MAITY	KESHAB MAITY					EWS	General	Male	578667 476496	
373	PASCHIM PARA		11	GORACHAND MANNA	RADHASHYAM MANNA			OBC		EWS		Male	282327 191654	
374	GIRI PARA		11	SANKAR GIRI	KALIPADA GIRI					EWS	General	Male	704308 510138	
375	PASCHIM PARA		11	MAHESWAR MANNA	GOPINATH MANNA					EWS	General	Male	526225 357258	
376	MADHYA PARA		11	GOUR GIRI	TRILOCHAN GIRI					EWS	General	Male	446720 124867	
377	PASCHIM PARA		11	HARISANKAR AICH	GORACHAND AICH			OBC		EWS		Male	941645 795598	

Sony
Chairman
EGRA MUNICIPALITY
Egra, Purba Medinipur

NAME OF ULB-EGRA

Total Beneficiary-500

Sl. No.	Name of the Slum / Non-Slum Area	Slum / Non-Slum	Ward Number	Name of the Head of the Family	Father's / Husband's Name	CATEGORY						GENDER	UID NO.	PHOTO
						SC	ST	OBC	MINO	EWS	General			
378	PASCHIM PARA		11	KAMAL MAITY	BHUBAN MAITY					EWS	General	Male	667112997061	
379	KAJI NAJRUL ISLAM PARA		11	MAHAMMAD AJAD SAHA	JHATU SAHA					EWS	General	Male	872127440402	
380	NURPUR		11	SHAMBHU JANA	PRASANNA JANA	SC				EWS		Male	737754635492	
381	PASCHIM PARA		11	SHRABANI DAS	PRADIP DAS					EWS	General	Male	889295604788	
382	BHUNIA PARA		11	UMA PAYRA	DHANANJAY PAYRA					EWS	General	Female	996831410675	
383	BHUNIA PARA		11	MANTU PAYRA	ADWAITA PAYRA					EWS	General	Male	702307239389	
384	GIRI PARA		11	TARANI GIRI	KEDAR CHANDRA GIRI					EWS	General	Male	480485647939	
385	GIRI PARA		11	KANAI GIRI	SHASHI GIRI					EWS	General	Male	788041413837	
386	BHUNIA PARA		11	SHRIPATI PAYRA	ADWAITA PAYRA					EWS	General	Male	856457583633	
387	PAYRA PARA		11	SANATAN MANNA	KALIPADA MANNA					EWS	General	Male	630534736408	
388	KAJI NAJRUL ISLAM PARA		11	APTAUDDIN SEKH	GAPHUR SEKH					EWS	General	Male	425611127966	
389	PAYRA PARA		11	BHUBAN KAR	JHARU KAR					EWS	General	Male	944986168792	
390	PAYRA PARA		11	KARTICK SHIT	PARESH SHIT					EWS	General	Male	619738245568	

Chairman
EGRA MUNICIPALITY
 Egra, Purbanchal

NAME OF ULB-EGRA

Total Beneficiary-500

Sl. No.	Name of the Slum / Non-Slum Area	Slum / Non-Slum	Ward Number	Name of the Head of the Family	Father's / Husband's Name	CATEGORY						GENDER	UID NO.	PHOTO
						SC	ST	OBC	MINO	EWS	General			
391	PASCHIM PARA		11	AJAY KUMAR AICH	NABA KUMAR AICH					EWS	General	Male	910087834155	
392	MADHYA PARA		11	GOPAL CHANDRA OJHA	PURNA CHANDRA OJHA			OBC		EWS		Male	405518947023	
393	KAJI NAJRUL ISLAM PARA		11	SANU MALLICK	MAKBUL MALLICK					EWS	General	Male	614359889484	
394	KAJI NAJRUL ISLAM PARA		11	NAJMANNESSA BIBI	SK ALAUDDIN					EWS	General	Female	566035841525	
395	MADHYA PARA		11	SUSHANTA PANDA	BISHNUPADA PANDA					EWS	General	Male	445868661713	
396	PASCHIM PARA		11	ANANTA DUARI	KESHTRA MOHAN DUYARI					EWS	General	Male	457644202110	
397	PAYRA PARA		11	GOUR HARI NANDI	HARGOBINDA NANDI					EWS	General	Male	297094234542	
398	HATUA PARA		11	DILIP MAHARANA	ADHAR MAHARANA					EWS	General	Male	356510702811	
399	PAYRA PARA		11	ASIT BERA	BIRENDRA NATH BERA			OBC		EWS		Male	716624732438	
400	MADHYA PARA		11	DEB KUMAR JANA	GOPAL CHANDRA JANA					EWS	General	Male	973989173899	
401	PASCHIM PARA		11	BISHWANATH SAU	SITANATH SAU					EWS	General	Male	705968849211	
402	GIRI PARA		11	KANAI GIRI	BHUPENDRA GIRI					EWS	General	Male	310735577174	
403	PASCHIM PARA		11	NARAYAN DUYARI	HEMANTA DUYARI					EWS	General	Male	490579467444	

Chairman
EGRA MUNICIPALITY
Egra, Purba Medinipur

NAME OF ULB-EGRA

Total Beneficiary-500

Sl. No.	Name of the Slum / Non-Slum Area	Slum / Non-Slum	Ward Number	Name of the Head of the Family	Father's / Husband's Name	CATEGORY						GENDER	UID NO.	PHOTO
						SC	ST	OBC	MINO	EWS	General			
404	PASCHIM PARA		11	CHANDAN DUYARI	HEMANTA DUYARI					EWS	General	Male	340272 827812	
405	PASCHIM PARA		11	BISWAJIT RANA	PULIN RANA					EWS	General	Male	468179 316413	
406	MADHYA PARA		11	DEBI SAU	SHRIKANTA SAU					EWS	General	Female	211811 602439	
407	PASCHIM PARA		11	GOPAL GIRI	DULAL GIRI					EWS	General	Male	858651 133570	
408	PASCHIM PARA		11	INDRANIL JANA	BASANTA JANA					EWS	General	Male	606725 917723	
409	PASCHIM PARA		11	JOYTIRMOY JANA	BASANTA JANA					EWS	General	Male	615558 013770	
410	PASCHIM PARA		11	BALARAM SHIT	PRAFULLA SHIT	SC				EWS		Male	527616 290095	
411	KANSARI PARA		12	RANJIT SENAPATI	BADAL SENAPATI					EWS	General	Male	903881 689099	
412	BIJ BASTI PARA		12	ASHA GHORAI	KRISHNAMOHAN GHORAI	SC				EWS		Female	921933 092645	
413	PATHAN MAHALLA		12	PRADIP DAS	NARAYAN DAS					EWS	General	Male	930034 078106	
414	KANSARI PARA		12	AMAL BARIK	KARTIK BARIK			OBC		EWS		Male	641432 604638	
415	BARIK PARA		12	MADAN GOPAL MAITY	GAJENDRA NATH MAITY					EWS	General	Male	481458 651740	
416	BARIK PARA		12	SRIMANTA KUMAR KAREK	HAROCHARAN KAREK	SC				EWS		Male	460681 899156	

Chairman
EGRA MUNICIPALITY
Bura, Purba Medinipur

NAME OF ULB-EGRA

Total Beneficiary-500

Sl. No.	Name of the Slum / Non-Slum Area	Slum / Non-Slum	Ward Number	Name of the Head of the Family	Father's / Husband's Name	CATEGORY						GENDE R	UID NO.	PHOTO
						SC	ST	OBC	MINO	EWS	General			
417	BARIK PARA		12	SUSANTA KAREK	HAROCHARAN KAREK	SC				EWS		Male	381024 119549	
418	DAS PARA		12	PANCHANAN PANDA	BHAGBAN PANDA					EWS	General	Male	340546 813182	
419	KANSARI PARA		12	KALPANA MANNA	RATAN MANNA					EWS	General	Male	225693 128168	
420	KANSARI PARA		12	NILANJAN PAUL	AMULYA PAL	SC				EWS		Male	710109 154182	
421	BIJ BASTI PARA		12	JUMNA SEK	SK BADIRUDDIN				MINO	EWS	General	Male	675286 565657	
422	PATHAN MAHALLA		12	MANU SK	KUTUBUDDIN SEK				MINO	EWS	General	Male	982101 604995	
423	BIJ BASTI PARA		12	SEK KHALAK	BHANU SEK				MINO	EWS	General	Male	549952 942809	
424	BIJ BASTI PARA		12	SK ALI MAHAMMAD	SK IMAM BAKS				MINO	EWS	General	Male	992053 201932	
425	BIJ BASTI PARA		12	SEK HARUN	KAMIRUDDIN SEK				MINO	EWS	General	Male	652055 632421	
426	BIJ BASTI PARA		12	ASOK DAS	NARAYAN DAS					EWS	General	Male	657677 850101	
427	BIJ BASTI PARA		12	SANDHYA DAS	BISHNU PADA DAS					EWS	General	Male	936440 142759	
428	PATHAN MAHALLA		12	RESHMA BIBI	SK INTAJ				MINO	EWS	General	Female	216779 588999	
429	DAS PARA		12	RATAN MAITY	DHANANJAY MAITY					EWS	General	Male	938870 348870	

Chairman
EGRAMUNICIPALITY
Egra, Purba Medinipur

NAME OF ULB-EGRA

Total Beneficiary-500

Sl. No.	Name of the Slum / Non-Slum Area	Slum / Non-Slum	Ward Number	Name of the Head of the Family	Father's / Husband's Name	CATEGORY						GENDER	UID NO.	PHOTO
						SC	ST	OBC	MINO	EWS	General			
430	PATHAN MAHALLA		12	SK GAFIL	SK KHATTU				MINO	EWS	General	Male	991804731155	
431	BIJ BASTI PARA		12	MOSTAFA SAHA	OSMAN SAHA				MINO	EWS	General	Male	401148572875	
432	BIJ BASTI PARA		12	KASMIRA BIBI	MAYRAJ KHAN				MINO	EWS	General	Female	284872745400	
433	BIJ BASTI PARA		12	SK NAOSAT	SK JUMMAN				MINO	EWS	General	Male	218977057203	
434	BIJ BASTI PARA		12	MUSTARI BIBI	SK AKTAR				MINO	EWS	General	Female	501632754046	
435	BIJ BASTI PARA		12	SOYEB KHAN	NURMAHAM MAD KHAN				MINO	EWS	General	Male	304206233468	
436	BIJ BASTI PARA		12	NURUL KHAN	MASUD KHAN				MINO	EWS	General	Male	932369407151	
437	BIJ BASTI PARA		12	MANARANJA MISHRA	KANDARP NARAYAN MISHRA					EWS	General	Male	574775300841	
438	BIJ BASTI PARA		12	SK SAKIL	SK JAKIR				MINO	EWS	General	Male	429153914696	
439	ACHARIYA PARA		13	UTTAM KUMAR DAS	BANKIM CHANDRA DAS					EWS	General	Male	7323735651160	
440	ACHARIYA PARA		13	ALAK KUMAR SASMAL	SUDHANSHU SEKHAR SASMAL					EWS	General	Male	647092932635	
441	PANDA PARA		13	BISHNUPADA DAS	BAIKUNTHA DAS					EWS	General	Male	648935367115	
442	ACHARIYA PARA		13	KALIPADA DAS	BANKIM CHANDRA DAS					EWS	General	Male	779908243852	

Chairman
EGRA MUNICIPALITY
Egra, Purba Medinipur

NAME OF ULB-EGRA

Total Beneficiary-500

Sl. No.	Name of the Slum / Non-Slum Area	Slum / Non-Slum	Ward Number	Name of the Head of the Family	Father's / Husband's Name	CATEGORY						GENDER	UID NO.	PHOTO
						SC	ST	OBC	MINO	EWS	General			
443	PANDA PARA		13	SAKTISANKAR PANDEY	SURENDRA NATH PANDEY					EWS	General	Male	464341 621187	
444	PANDA PARA		13	ASHOK PANDA	BHASKAR PANDA					EWS	General	Male	503949 516325	
445	ACHARIYA PARA		13	SUMITA KAMILYA	SUDIPTA KAMILYA					EWS	General	Female	813750 374765	
446	ACHARIYA PARA		13	DHARANI RANA	UPENDRA RANA					EWS	General	Male	707269 379648	
447	DAS PARA		13	KANAHIYA DAS	BISHNUDEV DAS					EWS	General	Male	528567 025820	
448	ACHARIYA PARA		13	SWAPAN KUMAR KAMILYA	KALI CHARAN KAMILYA					EWS	General	Male	963369 805380	
449	ACHARIYA PARA		13	RABI RANA	DHARANI RANA					EWS	General	Male	620779 446589	
450	JAGANNATH MANDIR PARA		13	CHANDANI RANA	KANAI RANA					EWS	General	Female	984059 978906	
451	PANDA PARA		13	SHYAMAPADA DAS	BANKIM DAS					EWS	General	Male	507088 738710	
452	PANDA PARA		13	TAPAN MAITY	PRASNNA MAITY					EWS	General	Male	411558 785368	
453	PATRA PARA		13	PRATIMA DAS	NIRMAL DAS					EWS	General	Female	300780 345586	
454	SHIT PARA		13	KALACHAND BAG	MURARI BAG					EWS	General	Male	310243 066887	
455	SHIT PARA		13	RADHAGOBIND A BAG	MURARI MOHAN BAG					EWS	General	Male	991570 842949	

Chairman
EGRA MUNICIPALITY
Egra, Purba Medinipur

NAME OF ULB-EGRA

Total Beneficiary-500

Sl. No.	Name of the Slum / Non-Slum Area	Slum / Non-Slum	Ward Number	Name of the Head of the Family	Father's / Husband's Name	CATEGORY						GENDER	UID NO.	PHOTO
						SC	ST	OBC	MINO	EWS	General			
456	JAGANNATH MANDIR PARA		13	BINAPANI PRAHARAJ	SHYAMAL PRAHARAJ					EWS	General	Female	687162083000	
457	JAGANNATH MANDIR PARA		13	KALIPADA DAS	MURARI DAS					EWS	General	Male	760382740622	
458	PATRA PARA		13	AJAY SHEE	RAKHAL SHEE					EWS	General	Male	920265197551	
459	SHIT PARA		13	JYOTSNA PANIGRAHI DAS	MRINAL PANIGRAHI					EWS	General	Female	850601652244	
460	SHIT PARA		13	RAMKRISHNA BAG	BHAWABAN BAG					EWS	General	Male	327908094061	
461	ACHARIYA PARA		13	PRAMILA KHATUA	BHUPATI KHATUA					EWS	General	Female	960264051178	
462	JAGANNATH MANDIR PARA		13	KIRANMAYAI PANDA	SUDHAKAR PANDA					EWS	General	Female	652757635380	
463	SHIT PARA		13	MONALISHA SHIT	BANESWAR BERA	SC				EWS		Female	946285014934	
464	SHIT PARA		13	SUSHANTA DAS	PRAFULLA DAS					EWS	General	Male	380901858531	
465	PATRA PARA		13	SOMA DAS	HAMENTA DAS					EWS	General	Female	848464190016	
466	SHIT PARA		13	SANKAR SHIT	NARENDRA SHIT	SC				EWS		Male	736927152257	
467	KANSARI PARA		14	GAJENDRA SENAPATI	BHIM CHARAN SENAPATI			OBC		EWS		Male	317892252886	
468	KANSARI PARA		14	SWAPAN SING	NIMAI SING	SC				EWS		Male	503124782347	

 EGRA MUNICIPALITY
 Egra, Purba Medinipur

NAME OF ULB-EGRA

Total Beneficiary-500

Sl. No.	Name of the Slum / Non-Slum Area	Slum / Non-Slum	Ward Number	Name of the Head of the Family	Father's / Husband's Name	CATEGORY						GENDER	UID NO.	PHOTO
						SC	ST	OBC	MINO	EWS	General			
469	BHUNIA PARA		14	KRISHNAPADA BEJ	BISHNUPADA BEJ					EWS	General	Male	416883580111	
470	PRIMARY SCHOOL PARA		14	SOBHA RANI MAITY	PRADIP MAITY					EWS	General	Female	742253967044	
471	KANSARI PARA		14	DILIP MAHANTI	SITANATH MAHANTI					EWS	General	Male	766989704402	
472	KANSARI PARA		14	UMAKANTA SAU	SURENDRA SAU					EWS	General	Male	782246480625	
473	BARIK PARA		14	KAKALI ACHARIYA	AMAL KUMAR ACHARIYA					EWS	General	Male	486087177796	
474	BARIK PARA		14	SANTOSH BARIK	LAKSHMIKANTA BARIK			OBC		EWS		Male	799484490868	
475	PRIMARY SCHOOL PARA		14	APURBA DAS	NARENDRANATH DAS					EWS	General	Male	706217525300	
476	BARIK PARA		14	DIPTI RANI PANDA	SAKTIPADA PANDA					EWS	General	Female	465371410137	
477	PRIMARY SCHOOL PARA		14	SHIBSANKAR DAS	RAJANIKANTA DAS					EWS	General	Male	803585485864	
478	BHUNIA PARA		14	NIMAI SASMAL	SURENDRA SASMAL					EWS	General	Male	740278539790	
479	BARIK PARA		14	PRABIR MAITY	BIBHUTIBHUSAN MAITY					EWS	General	Male	797001668054	
480	BHUNIA PARA		14	KANAI GIRI	PRASNNA GIRI					EWS	General	Male	560163170824	
481	BHUNIA PARA		14	ASHOK PATRA	HEMANTA PATRA					EWS	General	Male	437784997512	

for
Chairman
EGRA MUNICIPALITY

NAME OF ULB-EGRA





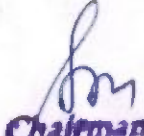

Total Beneficiary-500

Sl. No.	Name of the Slum / Non-Slum Area	Slum / Non-Slum	Ward Number	Name of the Head of the Family	Father's / Husband's Name	CATEGORY						GENDER	UID NO.	PHOTO
						SC	ST	OBC	MINO	EWS	General			
482	KANSARI PARA		14	JHUNA CHOUDHURI	GADADHAR CHOUDHURI					EWS	General	Male	657423337561	
483	PRIMARY SCHOOL PARA		14	KAMALA KANTA PATRA	NILMONI PATRA					EWS	General	Male	505439079970	
484	BHUNIA PARA		14	SANATAN BHUNIA	SANKAR BHUNIA					EWS	General	Male	559436869298	
485	BHUNIA PARA		14	SUKUMAR PATRA	ACHINTA PATRA					EWS	General	Male	334376904767	
486	PRIMARY SCHOOL PARA		14	ARATI DAS	KALIPADA DAS					EWS	General	Female	861889543707	
487	BHUNIA PARA		14	UTTAM BHUNIA	BENU BHUNIA					EWS	General	Male	341520609582	
488	BARIK PARA		14	GANESH KAR	SATYENDRA KAR					EWS	General	Male	669786123575	
489	PRIMARY SCHOOL PARA		14	CHANDAN DAS	SUDHIR DAS					EWS	General	Male	245791316142	
490	DESAPRAN COLONI		14	KOUSIK DASH	ASISH DASH					EWS	General	Male	701882145497	
491	BHUNIA PARA		14	SANKAR CHANDRA BEJ	RAKHAL BEJ					EWS	General	Male	453430280842	
492	BARIK PARA		14	SUBIMAL PANDA	PADMALOCAN PANDA					EWS	General	Male	255849799249	
493	BARIK PARA		14	SANTIPADA PANDA	BAMAPADA PANDA					EWS	General	Male	984845812618	
494	BHUNIA PARA		14	PARESH BHUNIA	PURNA CHANDRA BHUNIA					EWS	General	Male	854141530691	

 Chairman
 EGRA MUNICIPALITY
 Enna, Purba Medinipur

NAME OF ULB-EGRA

Total Beneficiary-500

Sl. No.	Name of the Slum / Non-Slum Area	Slum / Non-Slum	Ward Number	Name of the Head of the Family	Father's / Husband's Name	CATEGORY						GENDER	UID NO.	PHOTO
						SC	ST	OBC	MINO	EWS	General			
495	PRIMARY SCHOOL PARA		14	SUSHANTA PANDA	RAMAKANTA PANDA					EWS	General	Male	671788 249094	
496	PRIMARY SCHOOL PARA		14	SANKAR JANA	GHANASHYAM JANA					EWS	General	Male	213190 788642	
497	BARIK PARA		14	SWAPAN BARIK	DINABANDHU BARIK					EWS	General	Male	358538 693178	
498	BARIK PARA		14	DIBAKAR PANDA	MAHESWAR PANDA					EWS	General	Male	995805 695533	
499	BARIK PARA		14	LAKSHMAN DAS	KRISHNAPRASAD DAS					EWS	General	Male	468073 060450	
500	PRIMARY SCHOOL PARA		14	TAPAN KUMAR MAITY	GOBARDHAN MAITY					EWS	General	Male	559980 162240	

Chairman
EGRA MUNICIPALITY
Egra, Purba Medinipur