

PREFACE

We all are aware that housing is one of the basic needs of human beings. In fact, if we take a retrospect of the evolution of human civilization, we would see that from the origin of civilization, men had felt the need for a shelter for protecting themselves from the adverseness of the Nature and also wild animals, as well.

Despite advancement of the civilization and also after passing one & a half decade of the 21st Century, the provision for Housing for All is still a problem in the Developing & Under developed Countries.

As regards the problem in our country, India, as a Welfare State, has taken from time to time various measures through several schemes for mitigating the housing-problem. But, even today millions of families do not yet have an all-weather dwelling - house of their own. And this bare fact has prompted the present Union Government to undertake a massive programme in the name of "Housing for All by 2022" under Pradhan Mantri Awas Yojana (PMAY), which envisages that every eligible family of the country would be provided with an abode having a concrete roof by 2022.

In the urban areas of the country, the problem would be tackled under the urban counterpart of the mission i.e. HFA under PMAY-Urban.

The scope, coverage and duration of the mission are appended below.

"Housing for All" Mission for urban area will be implemented during 2015-2022 and this Mission will provide central assistance to implementing agencies through States and UTs for providing houses to all eligible families/beneficiaries by 2022.

The Mission will be implemented as Centrally Sponsored Scheme (CSS) except for the component of credit linked subsidy which will be implemented as a Central Sector Scheme.

A beneficiary family will comprise husband, wife, unmarried sons and/or unmarried daughters. The beneficiary family should not own a pucca house either in his/her name or in the name of any member of his/her family in any part of India to be eligible to receive central assistance under the mission.

States/UTs, at their discretion, may decide a cut-off date on which beneficiaries need to be resident of that urban area for being eligible to take benefits under the scheme.

Mission with all its component has become effective from the date 17.06.2015 and will be implemented upto 31.03.2022.

List of Tables	
Table - 1	Demographic Data of Krishnanagar Municipality.
Table - 2	Demographic Features of Krishnanagar Municipality.
Table - 3	Existing Status of Drainage System.
Table - 4	No of Notified & Non Notified Slums.
Table - 5	List of Slums under Krishnanagar Municipality.
Table - 6	Detailed Particulars of Slums.
Table - 7	Proposed Project Site Particulars.
Table - 8	Type of Housing Structure.
Table - 9	Physical Infrastructure of 51 Selected Slums.
Table - 10	Social Development Infrastructure of 51 Selected Slums.
Table - 11	Fund Sharing Pattern of the Cost of DU & Infrastructure.
Table - 12	Break up of Total Cost.

List of Figures & Maps	
Map - 1	Maps of India, West Bengal, Nadia & Krishnanagar.
Map - 2	Global Urban Population Living in Slums.
Map - 3	Municipal Map Showing the Slums.

Photographs	
Photo - 1 to 5	Photographs of 5 (Five) Slums.

Abbreviations

A&OE	Administrative and Other Expenses	LIG	Low Income Group
AHP	Affordable Housing in Partnership	MD	Mission Directorate
AIP	Annual Implementation Plan	MoA	Memorandum of Agreement
BMTPC	Building Materials & Technology Promotion Council	MoHUPA	Ministry of Housing and Urban Poverty Alleviation
CDP	City Development Plan	MoU	Memorandum of Understanding
CLS	Credit linked subsidy	NA	Non Agricultural
CNA	Central Nodal Agencies	NBC	National Building Code
CPHEEO	Central Public Health and Environmental Engineering Organisation	NHB	National Housing Bank
CSMC	Central Sanctioning and Monitoring Committee	NOC	No Objection Certificate
DIPP	Department of Industrial Policy and Promotion	NPV	Net Present Value
DPR	Detailed Project Report	PLI	Primary Lending Institution
EMI	Equated Monthly Installment	RWA	Residents' Welfare Association
EWS	Economically Weaker Section	SECC	Socio Economic and Caste Census
FAR	Floor Area Ratio	HFAPoA	Slum Free City Plan of Action

FSI	Floor Space Index	SLAC	State Level Appraisal Committee
HFA	Housing for All	SLNA	State Level Nodal Agency
HFAPoA	Housing for All Plan of Action	SLSMC	State Level Sanction and Monitoring Committee
IEC	Information Education & Communication	TDR	Transfer of Development Rights
IFD	Integrated Finance Division	TPQMA	Third Party Quality Monitoring Agency
IIT	Indian Institute of Technology	ULB	Urban Local Boday
IS	Indian Standard	UT	Union Territory

Work flow of PMAY – HFA (U) for 2016-17

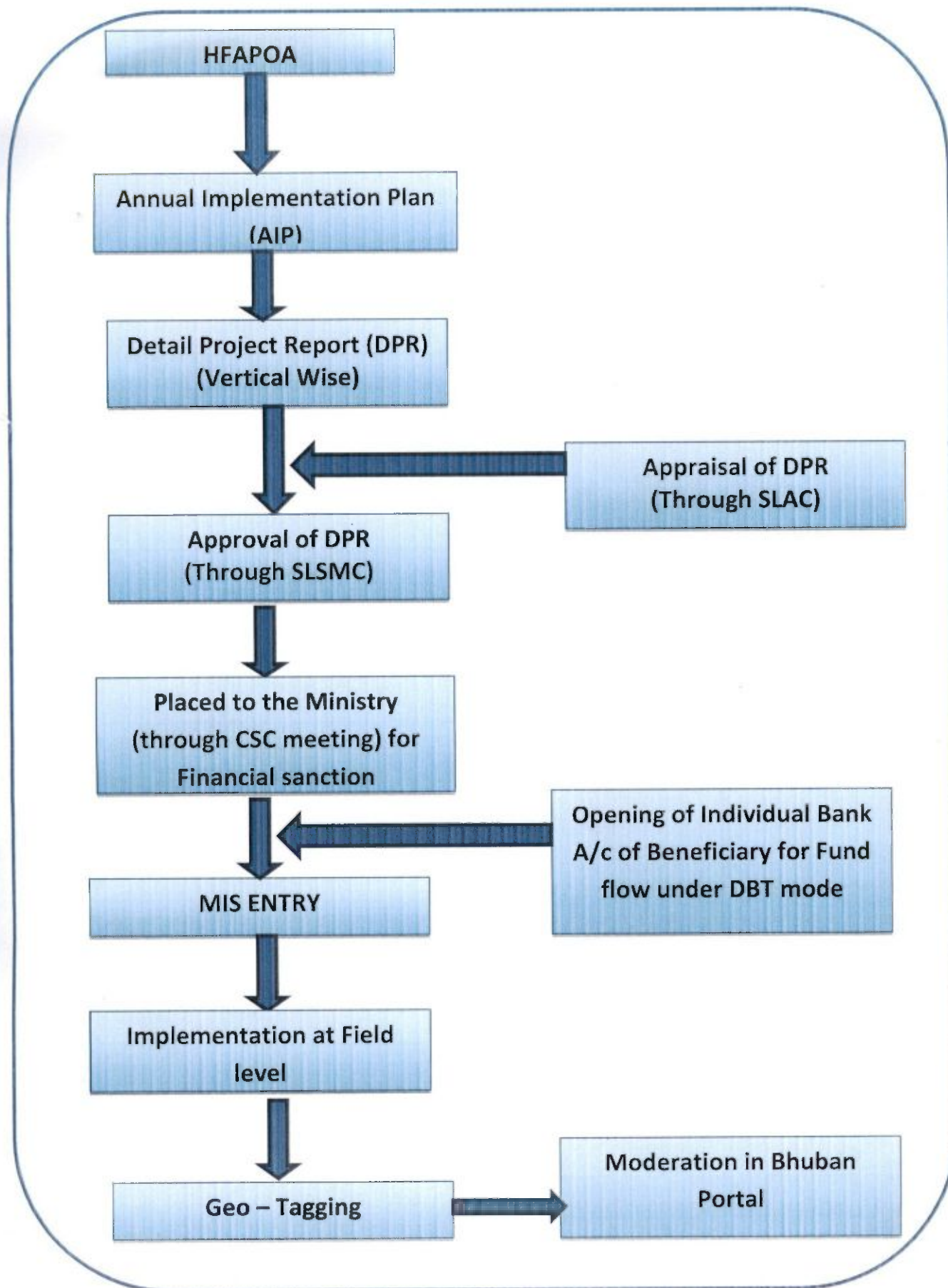

FOUNDATION DETAILS

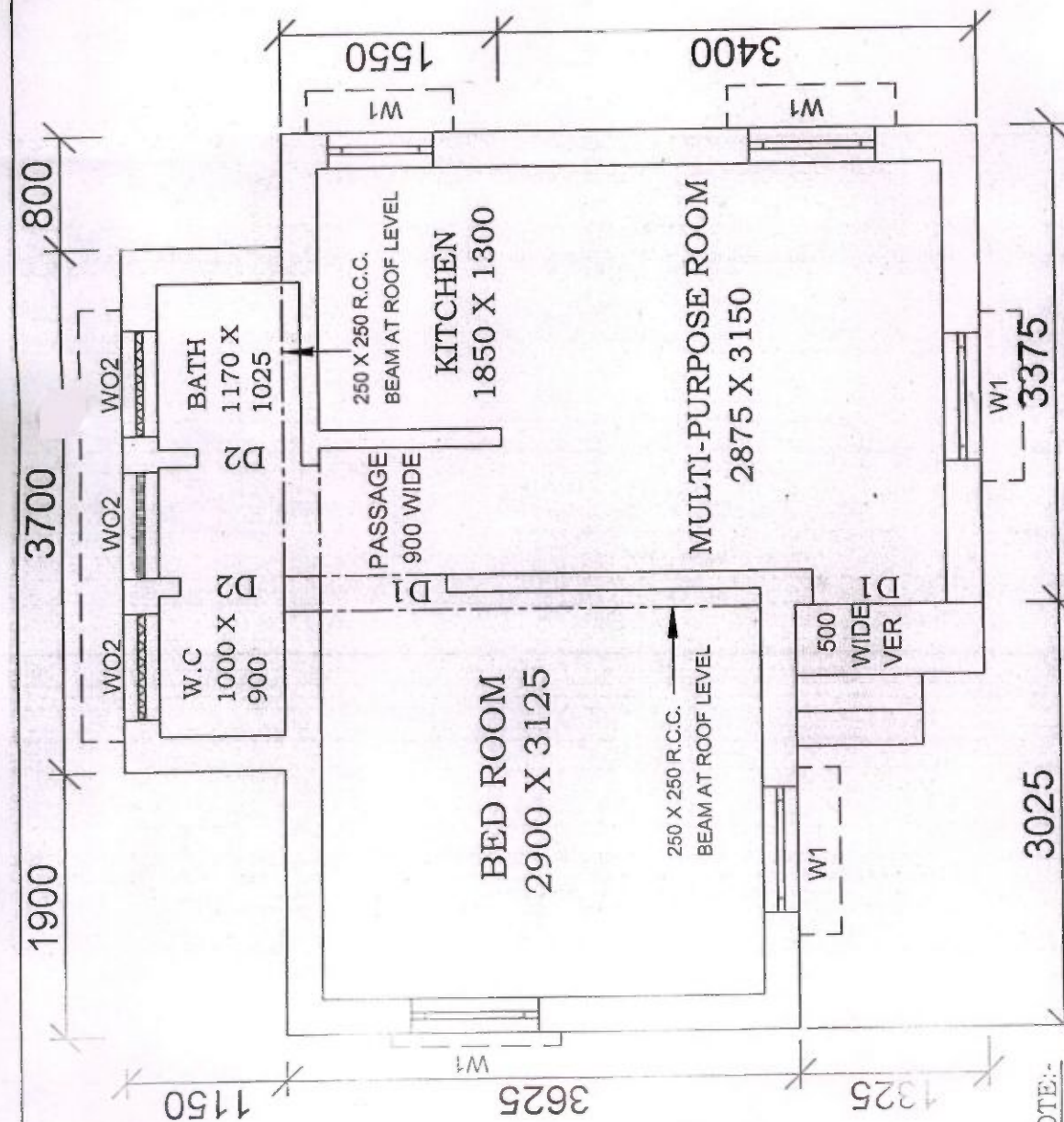

NOTE:-

1. ALL WINDOW OPENINGS (W1&W2) WILL BE PROVIDED WITH Z-BATTEN SHUTTERS.
2. ALL DOORS (D1&D2) - 25TH Z-BATTEN SHUTTERS, SINGLE LEAF.
3. W02 - OPENING PROVIDED WITH R.C.C. JALLI.
4. PLINTH HEIGHT - 450 TH.
5. CEILING HEIGHT - 2750 TH.
6. MAIN WALL - 275 TH.
7. PARTITION WALL - 125 TH.
8. ROOF SLAB, BEAM, LINTEL, ETC. WITH REINFORCED CEMENT CONCRETE M20 GRADE.
9. FLOOR OF VERANDAH, WC, BATH, & KITCHEN ROOM TO BE KEPT 15 MM BELOW THE FLOOR LEVEL OF ROOM & PASSAGE.
10. 100 MM TH. PIECE LINTEL OVER OPENING HAVE BEEN PROVIDED.
11. ALL DIMENSION ARE IN MM.

DOORS & WINDOWS SCHEDULE	
MARKING	DIMENSION
W1	900 X 900
W2	750 X 900
W02	750 X 750
D1	900 X 2100
D2	750 X 2100

FLOOR AREA - 25.77 SQM.

BUILT UP AREA - 32.58 SQM.

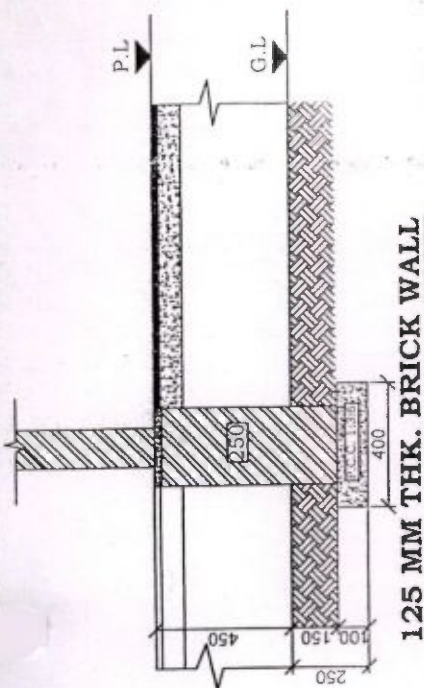

125 MM THK. BRICK WALL

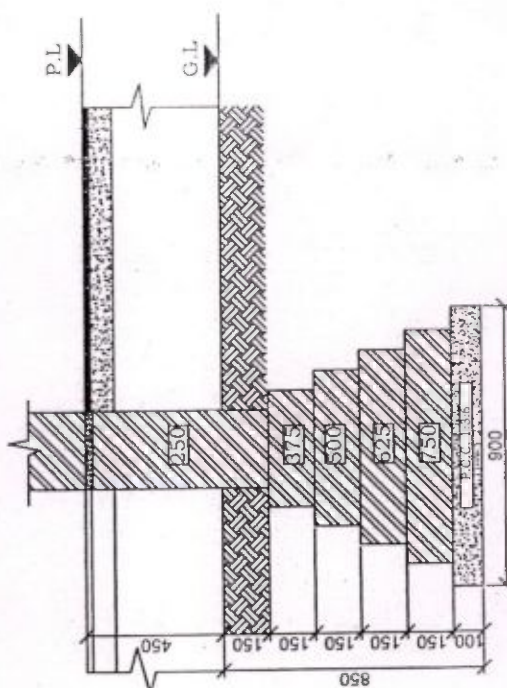

250 MM THK. BRICK WALL

PRADHAN MANTRI AWAS YOJANA

HOUSING FOR ALL (URBAN)

OFFICE OF THE CHIEF ENGINEER

MUNICIPAL ENGINEERING DIRECTORATE

GOVT. OF WEST BENGAL

DWG. NO.

SCALE:- 1:50 & 1:25

Executive Summary

Project Details

1	State	:	West Bengal
2	City	:	Krishnanagar
3	Project Name	:	Pradhan Mantri Awas Yojana, Housing For All (Urban)
4	Project Cost	:	(Rs. In Lac) 3962.99
5	Central Share	:	(Rs. In Lac) 1468.50
6	State Share	:	(Rs. In Lac) 2069.60
7	ULB Share	:	(Rs. In Lac) 180.13
8	Beneficiary Share	:	(Rs. In Lac) 244.75
9	Infrastructure cost per dwelling unit	:	(Rs. In Lac) 0.368
10	SOR Adopted	:	PWD (WB) w.e.f 1.7.2014 with current corrigendum (9 th Corrigendum)

Project Contributions (Physical + Financial) (Rs. In lacs)

Sl No.	Scheme Component	Type	Quantity	Unit	Rate (in Rs./unit)	Proposed project cost (in lakh)	Appraised Project Cost (in lakh)	Central Share	State Govt. Share	ULB Share	Beneficiaries Share
A. HOUSING											
1	New in- situ										
	Single storied units		979	Nos.	368000.00	3602.72	3602.72	1468.50	1889.47		244.75
2	Up-gradation										
3	Rental										
4	Transit										
	Total Housing Cost Sub Total (A)						3602.72	1468.50	1889.47	0.00	244.75

B. INFRASTRUCTURE												
1	Roads											
i	BT Roads											
ii	CC Roads	2.45 m wide	7659	Sqm.	1140.00	87.31	87.31	0.00	43.66	43.66	0.00	0.00
2	Double Storey Community Centre		5		2914506.00	145.73	145.73	0.00	72.86	72.86	0.00	0.00
3	Community Centre (1 st Floor)		1		1094251.00	10.94	10.94	0.00	5.47	5.47		
4	Storm Water Drains											
i	Onsite drain & Culvert	Surface Drain: 500 x 600	4014	Mtr	2897.00	116.29	116.29	0.00	58.14	58.14	0.00	0.00
	Total Infrastructure Cost Sub Total (B)											
	Total (A+B)											
	Ratio of Housing to Infrastructure (A/B)											

Signature of the ULB Level Competent Technical officer
Name & Designation: Sujit Paul, Sub-Assistant Engineer
Address: Krishnanagar Municipality
Fax No.: 03472 252455 Sub Assistant Engineer
Telephone No.: Krishnanagar Municipality
Mobile No.: 9232946520
E-mail: sujit.paul27@gmail.com

Signature of the State Level Competent Technical Officer
Name & Designation: **Amit Das**, Chief Engineer, Municipal Engineering Dte, Govt. of
Address: **Bikash Bhawan**, South Block, 1st Floor, Salt lake, Kolkata - 7000 91
Fax No: +91- 33- 23375474
Telephone No.: +91-33-23371331
Mobile No.: (0)9475825219
E-mail: ce_medte@yahoo.com

Signature of the State Level Nodal Officer
Name & Designation: Sri M.N. Pradhan, IAS
Address: State Urban Development Agency
Fax No: 91-33-23585767
Telephone No: + 91-33-23585767
Mobile No.: (0) 9830031488
E-Mail: wbsudadir@gmail.com

Signature of the Chairman
Name & Designation: Asim Saha, Chairman, Krishnanagar Municipality
Address: Krishnanagar Municipality, R.N. Tagore Road, Krishnanagar, Nadia.
Fax No.: 03472 252455
Telephone No.: 03472 252455
Mobile No.: 9434055824
E-mail No.: chairmankm@gmail.com

Annexure-7C
(Para 14.5 of the Guidelines)

Format for Project under Beneficiary led Construction or Enhancement

1	Name of the State	:	WEST BENGAL						
2	Name of the City	:	KRISHNANAGAR						
3	Project Name	:	HOUSING FOR ALL						
4	Project Code	:							
5	State Level Nodal Agency	:	SUDA						
6	Implementing Agency / ULB	:	KRISHNANAGAR MUNICIPALITY						
7	Date of approval by State Level sanctioning and Monitoring Committee (SLSMC)	:							
8	No. of locations covered in project	:	Name of Location	No. of beneficiary	Whether Slum (Y/n)	if yes, 1 if notified, 2 if recognised and 3 if identified	if slum, whether it gets completely rehabilitated Y/n		
			144	979	YES	Both 1 & 2	No, Partly rehabilitated		
9	Project Cost	:	3962.99 Lakh						
10	No of Beneficiaries covered in the project	:	Gen	SC	ST	OBC	Total	Minority	Person with Disability
			588	299	4	88	979	59	
11	Whether beneficiary have been selected as PMAY guideline? (Yes/No)	:							
12	No. of houses constructed / acquired Please specify ownership (any of these)	:	Joint (01)	Female (02)	Male (03)	Transgender (4)			
				299	680				
13	No. of beneficiaries covered in project	:	Male (01)	Female(02)	Transgender (03)				
			680	299					
14	Whether it has been ensured that selected beneficiaries have rightful ownership of the land	:	YES						
15	Whether building plan for all houses have been approved	:	YES						
16	i) Govt grant required (Rs. 1.5 lakh per eligible beneficiary) (Rs in Lakhs)	:	1468.50						
	ii) State grant, if any (Rs. In lakhs)	:	2069.605						
	iii) ULB grant, if any (Rs. In Lakh)	:	180.135						
	iv) Beneficiary Share (Rs. in lakhs)	:	244.75						
	Total (Rs. in lakh)	:	3962.99						
17	Whether technical specification/ design for housing have been ensured as per Indian Standards/NBC/ State norms.	:	YES						
18	Whether it has been ensured that balance cost of construction is tied up with State grant, ULB grant & beneficiary share?	:	YES						
19	Whether trunk and line infrastructure is existing or being provisioned	:	YES						
	i) Water Supplu (Yes/ No)	:	NO						
	(ii) Sewerage (Yes / No)	:	YES						
	iii) Road (Yes / No)	:	YES						
	iv) Storm Water Drain (yes/No)	:	YES						
	v) External Electrification (Yes/No)	:	YES						
	vi) Solid Waste Management (Yes/No)	:	YES						
	vii) Any other, specify	:							
	viii) In case, any infuture has not been proposed, reasons thereof.	:	Infrastructure development has been proposed.						

20	Whether disaster (earthquake, flood, cyclone landslide etc.) resistance features have been adopted in concept, design and implementation?	:	YES
21	Whether Demand Survey completed for entire city?	:	YES
22	Whether city-wide integrated project have been formulated? If not, reasons thereof.	:	YES
23	Whether validation with SECC data for housing conditions conducted?	:	YES
24	Whether Direct Benefit Transfer (DBT) of fund to individual bank account of beneficiary ensured in the project?	:	YES
25	Whether there is provision in DPR for tracking/ monitoring the progress of individual houses through geo-tagged photographs?	:	YES
26	Whether any innovation/cost effective/Green technology adopted in the project?	:	
27	Comments of SLAC after techno economic appraisal of DPR.	:	
28	Brief of project, including any other information ULB/State would like to furnish.	:	

*State will give code number to each project sanctioned under HFA as 'ABCDEFGHJKLM'

(Where 'AB' is State Code as per census 'CDEFGH' is city code as per census 'IJ' is running number of project of the city and 'K' is project component code i.e. 'k' will be 1-for in-situ- slum redevelopment, 2 -for Relocation 3- for AHP and 4-for Beneficiary led-Construction or enhancement), 'L' will be N- for New, R- for Revised, 'M' will be running number which will be 0 for new and 1 and so on for revision.

is hereby confirmed that State /UT/ and ULB have checked all the beneficiaries as per guideline of HFA. It is also submitted that no beneficiary has been selected for more than one benefit under the Mission including Credit Linked Subsidy Scheme (CLSS) component of the Mission.

Chief Engineer
M E Directorate
Deptt. of Municipal Affairs
Govt. of West Bengal

Chairman 27/09/16
Krishnanagar Municipality
Chairman
Krishnanagar Municipality

DETAILED ESTIMATE FOR THE CONSTRUCTION OF SINGLE UNIT DWELLING HOUSE

Pradhan Mantri Awas Yojana Housing For All (Urban)

Total Covered Area- 32.58 sq.m (With Electrical Works)

Reference of Schedule of Rates : PWD (W.B.), Schedule of Rates Building & Sanitary w.e.f-01.07.2014 & Corrigenda
(Kolkata /24 Pgs (N & S)/ Kalyani Sub Div.)

SL No.	Description of Works	Quantity	Unit	Rate (Rs.)	Amount (Rs.)
1	Earthwork in excavation in foundation trenches or drains, in all sorts of soil (including mixed soil but excluding laterite or sandstone) including removing spreading or stacking the spoils within a lead of 75 m as directed including trimming the sides of trenches, levelling, dressing and ramming the bottom, bailing out water etc. as required complete. a) Depth of excavation not exceeding 1500mm . SOR, PWD, P-1, I -2 a	13.000	%cu.m	12047.00	1566.11
2	Earth work in filling in foundation trenches or plinth with good earth in layers not exceeding 150 mm. including watering and ramming etc. layer by layer complete.(Payment to be made on the basis of measurement of finished quantity of work) a) With earth obtained from excavation of foundation. SOR, PWD, P-1, T/3 a	11.120	%cu.m	7831.00	870.81
3	Supplying Laying Polithin Sheets etc. SOR, PWD, P-45, T - 13	22.000	sqm	25.00	550.00
4	Cement concrete with graded Stone ballast (40 mm.) excluding shuttering.a) In ground floor and foundation.6 : 3 : 1 proportion Pakur variety SOR, PWD, Page 24 ; Item -10 a	3.500	cu.m.	5823.00	20380.50
5	25 mm. thick damp proof with cement concrete (4:2:1) (with graded stone aggregate 10 mm. Normal size) and painting the top surface with a coat of bitumen using 1.7 kg. per sq.m. including heating the bitumen and cost and carriage of all materials complete. SOR, PWD, P-45, T-12	6.810	sqm,	297.00	2022.57
6	Brick work with 1st class bricks in cement mortar (6:1) a) In foundation and plinth. b) In super structure SOR, PWD, P-29, T -22(a), (b)	10.430 15.240	cum cum	5719.00 5943.00	59649.17 90571.32
7	125mm thick brick work with 1st. class bricks in cement mortar (4:1). a) In ground floor	23.220	sq.m.	783.00	18181.26
8	Ordinary Cement concrete (mix 1:1.5:3) with graded stone chips (20 mm nominal size) excluding shuttering and reinforcement if any, in ground floor as per relevant IS codes. (i) Pakur Variety SOR, PWD, P-14, T -7(i)	3.940	cu.m.	6851.66	26995.54
9	Reinforcements for reinforced concrete work in all sorts of structures including distribution bars, stirrups, binders etc. including supply of rods, initial straightening and removal of loose rust (if necessary), cutting to requisite length, hooking and bending to correct shape, placing in proper position and binding with 16G black annealed wire at every inter-section, complete as per drawing and direction. (a) For works in foundation, basement and upto roof of ground floor / upto 4m. (i) Tor steel/Mild steel. SOR, PWD, P-27, T -15(i)	0.309	MT	60705.93	18775.74

Sl No.	Description of Works	Quantity	Unit	Rate (Rs.)	Amount (Rs.)
10	Hire and labour charges for shuttering with centreing and necessary staging upto 4 m. using approved stout props and thick hard wood planks of approved thickness with required bracing for concrete slabs, beams, columns, lintels curved or straight including fitting, fixing and striking out after completion of works. (upto roof of ground floor). (When the height of a particular floor is more than 4 m. the equivalent floor ht. shall be taken as 4 m. and extra for works beyond the initial 4 m. ht. shall be allowed under 12(e) for every 4 m. or part thereof.) SOR, PWD, P-66, T-12(a) 25 mm. to 30 mm. thick wooden shuttering as per decision & direction of Engineer-in-charge. Ground Floor	37.063	M ²	360.00	13342.68
11	Plaster (to wall, floor, ceiling etc.) with sand and cement mortar including rounding off or chamfering corners as directed and raking out joints or roughening of concrete surface, including throating, nosing and drip course where necessary . In ground floor. A) With 6:1 cement mortar. a) Inside wall 20 mm thick plaster SOR, PWD, P-151, T-2 (i)(b) b) Out side Wall, 15mm th. SOR, PWD, P-151, I-2 (i)(c) B) 10mm th ceiling plaster (4:1) SOR, PWD, P-151, I-2 (i)(c)	116.940	sq.m.	181.00	21166.14
		111.950	sq.m.	156.00	17464.20
		23.330	sq.m.	140.00	3266.20
12	Neat cement punning about 1.5mm thick in wall, dado, window, sills, floor, drain etc. SOR, PWD, P-152, I-8	26.700	sq.m.	38.00	1014.60
13	Artificial stone in floor, dado, staircase etc. with cement concrete (4:2:1) with stone chips laid in panels as directed with topping made with ordinary or white cement (as necessary) and marble dust in proportion (2:1) including smooth finishing and rounding off corners and including application of cement slurry before flooring works, using cement @ 1.75 kg./sq.m. all complete including all materials and labour. In ground floor. 3 mm. thick topping (High polishing grinding on this item is not permitted) with ordinary cement. 20mm thick SOR, PWD, P-40, I-3 (i)	26.490	sq.m.	265.00	7019.85
14	Supplying, fitting & fixing MS clamp for fixing door and window frame made of flat bent bar, end bifurcated, fixed in cement concrete with stone chips (4:2:1) a fitted and fixed complete as per direction. 40mm x 6mm x 125 mm length. (Cost of cement concrete will be paid separately) SOR, PWD, P-90, I-18 (c)	34	each	22.00	748.00
15	Wood work in door and window frame fitted and fixed complete including a protective coat of painting at the contact surface of the frame other Local wood SOR, PWD, P-85, T-1(i)	0.213	cu.m.	46171.00	9834.42
16	Panel Shutter of door & Window (each Panal Consisting Of single Plan without Join) 25 mm thick shutter with 12 mm thick Panal of size 30 to 45 cm. Other Local wood SOR, PWD, P-105, I-84 (iv)c	8.520	sq.m.	1567.00	13350.84
17	Iron butt hinges of approved quality fitted and fixed with steel screws, with ISI mark. a) 75mm x 47mm x 1.70mm SOR, PWD, P-91, T-20(iv)	32.000	each	34.00	1088.00

SL No.	Description of Works	Quantity	Unit	Rate (Rs.)	Amount (Rs.)
18	Iron Socket Bolt of approved quality fitted and fixed complete. i) 150 mm long x 10 mm dia SOR, PWD P-93, I-25,c	11.000	each	71.00	781.00
19	White washing including cleaning and smoothening surface thoroughly (5 parts of stone lime and 1 part of shell lime should be used in the finishing coat). Two Coats SOR, PWD, P-155, I-3 (b)	124.960	%sq.m	1887.00	2358.00
20	Colour washing with ella with a coat of white wash priming including cleaning and smoothing surface thoroughly external surface One Coat SOR, PWD, P-155, I-4(ii)(a)	100.560	%sq.m	1514.00	1522.48
21	Priming one coat on timber, plastered or on steel or other metal surface with synthetic enamel/oil bound primer of approved quality including smoothening surfaces by sand papering etc. 1) On timber surface SOR, PWD, P - 162, I - 7(a) 2) On Steel Surface SOR, PWD, P - 162, I - 7(b)	21.690 2.700	sq.m. sq.m.	41.00 31.00	889.29 83.70
22	Painting with best quality synthetic enamel paint of approved make and brand including smoothening surface by sand papering etc. including using of approved putty etc. on the surface, if necessary : With super gloss (hi-gloss)-With any shade except white. a) On timber or plastered surface Two Coats b) On Steel surface Two Coats SOR, PWD, P - 162, - 8A(aii),(bii)	21.690 2.700	sq.m. sq.m.	89.00 86.00	1930.41 232.20
23	Iron hasp bolt of approved quality fitted and fixed complete (oxidised) with 16 mm diad with center bolt and round fitting. 300 mm long SOR, PWD, P-93, I - 27c	2.000	each	193.00	386.00
24	Precast piered concrete jally work as per design and manufacture's specification including moulding etc. with stone chips and necessary reinforcement shuttering complete including fitting, fixing in position in all floors. (a) 37.5 mm th. panels Cement & steel required for this item will not be issued by deptt. SOR, PWD, P-32, I - 38 (b)	1.690	sq.m.	351.00	593.19
25	Supplying, fitting and fixing UPVC down pipes A type and fittings conforming to IS 13592-1992 with necessary clamps nails including making holes in walls, etc. and cutting trenches in any soil, through masonry concrete structure etc. if necessary and mending good damages including jointing with jointing materials (Spun yarn, valamoid / bitumen / M. seal etc.) complete. P-173, I-21 A (ii), C(ii), D(ii) SOR, PWD, P173, I - 21 A (ii), C(ii), D(ii) i) UPVC Pipe 110 mm dia ii) UPVC Bend 87.5 degree 110 mm dia iii) UPVC Shoe 110 mm	3.000 2.000 1.000	Mtr. each each	291.00 162.00 128.00	873.00 324.00 128.00
26	M.S.or W.I. Ornamental grill of approved design joints continuously welded with M.S, W.I. Flats and bars of windows, railing etc. fitted and fixed with necessary screws and lugs in ground floor. Grill weighing 10 kg/sq m to 16 kg/m2 SOR, PWD, P - 76, I - 10 (i) (2.70sqm @ 10.5kg per sqm = 28.35 kg)	0.284	Qntl	8247.00	2342.15

SL No.	Description of Works	Quantity	Unit	Rate (Rs.)	Amount (Rs.)
27	Shallow water closet Indian pattern(I.P.W.C.) of approved make in white vitreous chinaware supplied ,fitted and fixed in position (excluding cost of concrete for fixing). 450 mm long SOR, PWD, (Sanitary) P - 65, I - 1 (iii)	1.000	each	1062.00	1062.00
28	Foot rest for water closet of size 275 mm X 125 mm with Artificial stone(4:2:1) with 6 mm stone chips and chequered including adding colour as necessary. SOR, PWD, (Sanitary) P - 66, I - 9	1.000	Pair	70.00	70.00
29	Supplying,fitting and fixing cast iron 'P' or 'S' trap conforming to I.S. 3989 / 1970 and 1729 / 1964 including lead caulked joints and painting two coats to the exposed surface. S Trap 100 mm SOR, PWD, (Sanitary) P - 54, I - 14(B-iii)	1.000	each	923.00	923.00
30	Supplying, fitting fixing CI Round Gratings 150mm dia SOR, PWD, (Sanitary) P - 55, I - 18(ii)	1.000	Each	100.00	100.00
31	Construction of 2 circular leach pit of inside diameter 1000 mm. & a depth of 1000 mm. With a layer of 250 mm. Thick brick work with cement mortar (6:1) & honeycombed brick wall (4:1) at every alternate layer upto a height of 925 mm. From bottom and then 125 mm. thick brick wall (4:1) for a height of 300 mm. and covered with 75m. RCC slab (4:2:1) with 8mm tor steel @ 150 mm. centre to centre both ways including plastering and neat cement punning on top of the slab and making hooking arrangement on slab for lifting of the slab if require as well as jointing the connection with the inspection pit (450 x 450) covered with 50mm thick RCC slab (4:2:1) with stone chips and necessary reinforcement and connected with 100 mm dia PVC pipe laid over rammed earth and then covered the pipe properly with powder earth including supplying fitting fixing fibre glass pan P-tap & polythene pipe as per requirement to connect with the inspection pit complete with all respect as per direction of EIC.(ANNEXURE-II)	1	Item	7544.00	7544.00
TOTAL AMOUNT				Rs.	350000.36
Say				Rs.	350000.00
Add for Electrical Works (ANNEXURE-I)				Rs.	17858.00
TOTAL AMOUNT				Rs.	367858.00
(Rupees Three lakh Sixty seven thousand Eight hundred & Fifty eight only)					

Spaul.
12/09/2016.
Sub Assistant. Engineer
Krishnanagar Municipality

Chief Engineer
M E Directorate
Deptt. of Municipal Affairs
Govt. of West Bengal

Dim Saha
Chairman
Krishnanagar Municipality
Chairman
Krishnanagar Municipality

Probable Estimate with approximate quantities for "Construction of Brick masonry Drain under Krishnanagar Municipality,"

Estimate based on PWD (WB) SoR, 2015-16

Length of Drain = 100.00 m.

Average Depth = 0.600 m.

Width of Drain = 0.500 m

Wall thickness = 125 mm, 250 mm.

Sl. No.	Description of Works	Quantity	Rate (₹)	Unit	Amount (₹)
1	<p>Page-1, Item-2/a: Earth work in excavation of foundation trenches or drains, in all sorts of soil (including mixed soil but excluding laterite or sandstone) including removing, spreading or stacking the spoils within a lead of 75 m. as directed. The item includes necessary trimming the sides of trenches, levelling, dressing and ramming the bottom, bailing out water as required complete.</p> <p>(a) Depth of excavation not exceeding 1,500 mm.</p> <p>1 X 1 X 100.000 X 1.000 X 0.770 = 77.00 m³</p> <p>Total = 77.00 m³</p>	77.00 m ³	12047.00	%Cum	9276.19
2	<p>Page-11, Item-1: Single Brick Flat Soling of picked jhama bricks including ramming and dressing bed to proper level and filling joints with local sand.</p> <p>1 X 1 X 100.000 X 1.000 = 100.00 m²</p> <p>Total = 100.00 m²</p>	100.00 m ²	343.00	Sqm	34300.00
3	<p>Page-24, Item-10/I: (I) Cement concrete with graded stone ballast (40 mm size excluding shuttering) In ground floor.</p> <p>(A) [Pakur Variety]</p> <p>(a) 1:3:6 proportion</p> <p>1 X 1 X 100.000 X 1.000 X 0.075 = 7.50 m³</p> <p>Total = 7.50 m³</p>	7.50 m ³	5443.00	Cum	40822.50
4	<p>Page-29, Item-21/a: Brick work with 1st class bricks in cement mortar (1:4).</p> <p>(a) In foundation and plinth</p> <p>1 X 1 X 100.000 X 0.250 X 0.600 = 15.00 m³</p> <p>Total = 15.00 m³</p>	15.00 m ³	5623.00	Cum	84345.00
5	<p>Page-31, Item-29: 125 mm. thick brick work with 1st class bricks in cement mortar (1:4) in ground floor.</p> <p>1 X 1 X 100.000 X 0.600 = 60.00 m²</p> <p>Total = 60.00 m²</p>	60.00 m ²	728.00	Sqm	43680.00
6	<p>Page-40, Item-3/i: Artificial stone in floor, dado, staircase etc with cement concrete (1:2:4) with stone chips, laid in panels as directed with topping made with ordinary or white cement (as necessary) and marble dust in proportion (1:2) including smooth finishing and rounding off corners including raking out joints or roughening of concrete surface and application of cement slurry before flooring works using cement @ 1.75 kg/sq.m all complete including all materials and labour.</p> <p>In ground floor.</p> <p>3 mm. thick topping (High polishing grinding on this item is not permitted with ordinary cement).</p> <p>Using grey cement</p> <p>(i) 20 mm. thick</p> <p>1 X 1 X 100.000 X 0.500 = 50.00 m²</p> <p>Total = 50.00 m²</p>	50.00 m ²	258.00	Sqm	12900.00

Sl. No.	Description of Works	Quantity	Rate (₹)	Unit	Amount (₹)
7	<p>Page-26, Item-12/f: Hire and labour charges for shuttering with centering and necessary staging upto 4 m using approved stout props and thick hard wood planks of approved thickness with required bracing for concrete slabs, beams and columns, lintels curved or straight including fitting, fixing and striking out after completion of works (upto roof of ground floor).</p> <p>(f) 25 mm to 30 mm shuttering without staging in foundation.</p> <p>For Covering Slab</p> <p>2 X 20 X 1.200 X 0.100 = 4.80 m²</p> <p>2 X 20 X 0.750 X 0.100 = 3.00 m²</p> <p>For Stay</p> <p>2 X 70 X 0.750 X 0.100 = 10.50 m²</p> <p>2 X 70 X 0.125 X 0.100 = 1.75 m²</p> <p>Total = 20.05 m²</p>	20.05 m ²	221.00	Sqm	4431.05
8	<p>Page-14, Item-7/i: Ordinary Cement concrete (mix 1:1.5:3) with graded stone chips (20 mm nominal size) excluding shuttering and reinforcement if any, in ground floor as per relevant IS codes.</p> <p>(i) Pakur Variety</p> <p>For Covering Slab</p> <p>1 X 20 X 1.200 X 0.750 X 0.100 = 1.800 m³</p> <p>For Stay</p> <p>1 X 70 X 0.750 X 0.125 X 0.100 = 0.656 m³</p> <p>Total = 2.456 m³</p>	2.456 m ³	6645.23	Cum	16320.68
9	<p>Page-27, Item-15/a/i: Reinforcement for reinforced concrete work in all sorts of structures including distribution bars, stirrups, binders etc initial straightening and removal of loose rust (if necessary), cutting to requisite length, hooking and bending to correct shape, placing in proper position and binding with 16 gauge black annealed wire at every intersection, complete as per drawing and direction.</p> <p>(a) For works in foundation, basement and upto roof of ground floor/upto 4 m.</p> <p>(i) Tor steel/Mild Steel</p> <p>II. Other than SAIL/ TATA/RINL</p> <p>@ 1 % of 2.456 m³ = 0.19280 MT</p> <p>Total = 0.19280 MT</p>	0.19280 MT	55729.95	MT	10744.73
10	<p>Page-151, Item-2/ii/b: Plaster (to wall, floor, ceiling etc.) with sand and cement mortar including rounding off or chamfering corners as directed and raking out joints including throating, nosing and drip course, scaffolding/staging where necessary (Ground floor).[Excluding cost of chipping over concrete surface]</p> <p>(ii) With 1:4 cement mortar</p> <p>(b) 15 mm thick plaster.</p> <p>(i) 20 mm. thick</p> <p>1 X 1 X 100.000 X 0.850 = 85.00 m²</p> <p>1 X 1 X 100.000 X 0.725 = 72.50 m²</p> <p>Total = 157.50 m²</p>	157.50 m ²	171.00	Sqm	26932.50

Sl. No.	Description of Works	Quantity	Rate (₹)	Unit	Amount (₹)
11	Page-152, Item-8: Neat cement punning about 1.5mm thick in wall,dado>window sill,floor etc. NOTE:Cement 0.152 cu.m per100 sq.m.				
	1 X 1 X 100.000 X 0.850 = 85.00 m ²				
	1 X 1 X 100.000 X 0.725 = 72.50 m ²				
	Total = 157.50 m²	157.50 m ²	38.00	Sqm	5985.00

Total = 289737.65

Rate of Surface Drain per Metre = 2897.38

Say = ₹ 2897.00

(Rupees Two Thousand Eight Hundred & Ninety Seven only)

Haul.
12/09/2016.
Sub Assistant. Engineer
Krishnanagar Municipality

Dim Sahu
Chairman
Krishnanagar Municipality
Chairman
Krishnanagar Municipality

**AN ESTIMATE WITH APPROXIMATE QUANTITIES FOR THE WORK OF
"CONSTRUCTION OF CEMENT CONCRETE ROAD"**

Estimate based on PWD (WB) SoR, 2014

Area = 100.00 sq. mtr.

Estimated Amount = ₹ 1,14,045.00

Length = 40.820 Mtr.

Breadth = 2.450 Mtr. (6')

Thickness = 0.125 Mtr. (5")

Sl. No	Description of Item	Quantity	Unit	Rate (₹)	Amount (₹)
1	Dressing and chilchalling Road flanks including cutting and filling with earth up to 150 mm average thickness finished with outward cross-grade of 1 in 30. (Extra quantity of earth for filling shall be obtained from road side borrow pits.) <i>PWD (WB) SoR (R & B), Page:269, It-10.01</i>	100.000	Sqm.	12.20	1220.00
2	Single Brick Flat soling of picked jhama bricks including ramming and drassing bed to proper level and filling joints with powdered earth or local sand. <i>PWD (WB) SoR (Building), Nadia, Page:11, It-1</i>	100.000	Sqm.	343.00	34300.00
3	Hire and labour charges for shuttering with centering and necessary staging up to 4 m. using approved stout,props and thick hard wood planks of approved thickness with required bracing for concrete slabs,beams,columns,lintels,curved or straight including fitting, fixing and striking out after completion of work (up to roof of ground floor). f) 25 mm to 30 mm shuttering without staging in foundation. <i>PWD (WB) SoR (Building), Nadia, Page:26, It-12(f)</i>	10.205	Sqm.	221.00	2,255.31
4	Supplying and laying Polythene Sheet (150 gm./sqm.) over damp proof course or below flooring or roof terracing or in foundation trenches. <i>PWD (WB) SoR (Building), Nadia, Page:45, It-13</i>	100.000	Sqm.	25.00	2,500.00
5	Ordinary cement concrete (mix 1:2:4) with graded stone chips (20 mm nominal size) excluding shuttering and reinforcement, if any, in ground floor as per relevant IS codes. a) Pakur Variety. <i>PWD (WB) SoR (Building), Nadia, Page:11, It-5(a)</i>	12.500	Cum.	5901.54	73,769.25

Total = ₹ 114,044.56

Rate of C.C.Road per Sqm. = 1,140.45

Say = ₹ 1,140.00

Spaul.
12/09/2016
Sub Assistant. Engineer
Krishnanagar Municipality

Dim Dehe

**Chairman
Krishnanagar Municipality**

Chairman
Krishnanagar Municipality

ANNEXURE - I**FORMAT - B****(Format for Analysis of Rate of reinforcing Steel supplied by Contractor).**

Sl. No.	Page No.	Particulars	Rate (₹)			Amount (₹)
Step - 1	P-2 of 4TH CORRIGENDA & ADDENDA	Rate of item as per relevant section of this Schedule				56802.00
Step - 2	P-1 of 4TH CORRIGENDA & ADDENDA	Deduct Issue Rate (Per MT) of respective Quality Steel X 1.05	44900.00	X	1.05	47145.00
Step - 3	P-1 of 4TH CORRIGENDA & ADDENDA	Add Basic Price at outlet of Steel of respective quality X 1.05	39750.00	X	1.05	41737.50
Step - 4		Add Contractor's Profit @ 10% on cost of Steel only (Sl. No. 3)	41737.50	X	10%	4173.75
Step - 5		Add cost of Carriage from outlet to site with necessary loading, unloading and stacking charges for 1.05 MT Steel				
i)	P-227, It. No-5/A	Cost of Carriage of Steel from Outlet to Site	82.00	X	1.05	86.10
ii)	P-225, It. No- 1.03/h	Loading, unloading and stacking by Manual Means.				
		A. Loading in to trucks at the lifting point, unloading at destination, stacking properly in go downs or yard etc. as directed including carriage by head load up to a lead of 50.00 m at each of the two points.	(75% of ₹96.00)= 72.00	X	1.05	75.60

Final Rate of Reinforcing Steel = ₹ 55729.95

Shankar
12/09/2016

Sub-Assistant Engineer
Krishnanagar Municipality
Sub Assistant Engineer
Krishnanagar Municipality

Bin Dake

Chairman
Krishnanagar Municipality

Chairman
Krishnanagar Municipality

ANNEXURE - II
FORMAT - A
RATE ANALYSIS OF CEMENT CONCRETE ITEM

Distance from Krishnagar to Work Site = 4 km

Sl. No.	Page No.	Particulars	Unit	Quantity	Rate (₹)	Amount (₹)
Step-1	15/It-7/i	Ordinary Cement concrete (mix 1:1.5:3) with graded stone chips (20 mm nominal size) excluding shuttering and reinforcement if any, in ground floor as per relevant IS codes. (i) Pakur Variety	Cum	1.000 m ³	5183.00	5183.00
Step-2	TABLE:T-1	Cost of Stone Aggregate of different grading as per consumption required for one cum of concrete.				
		20mm Nominal Size	Cum	0.573 m ³	1574.00	901.90
		10mm Nominal Size	Cum	0.287 m ³	1407.00	403.81
Step-3	TABLE:T-2	Cost of Carriage of Stone Aggregate. (upto 5 km.)				
		20mm Nominal Size	Cum	0.573 m ³	124.00	71.05
		10mm Nominal Size	Cum	0.287 m ³	124.00	35.59
Step-4	TABLE:T-3	Loading & unloading by manual means Loading into trucks at the lifting point, unloading at destination, as directed including carriage by head load up to a lead of 50.00 m at each of the two points				
		20mm Nominal Size	Cum	0.573 m ³	58.00	33.23
		10mm Nominal Size	Cum	0.287 m ³	58.00	16.65

Rate of one cum concrete (mix 1:1.5:3) = ₹ 6645.23

Spaul
12/09/2016

Sub-Assistant Engineer
Krishnanagar Municipality

Sub A.
Krishnanagar Municipality

Aim Dake

Chairman
Krishnanagar Municipality

Chairman
Krishnanagar Municipality

ANNEXURE - II
FORMAT - A
RATE ANALYSIS OF CEMENT CONCRETE ITEM

Distance from Krishnagar to Work Site = 4 km

Sl. No.	Page No.	Particulars	Unit	Quantity	Rate (₹)	Amount (₹)
Step-1	11/It-5/a	Ordinary Cement concrete (mix 1:2:4) with graded stone chips (20 mm nominal size) excluding shuttering and reinforcement if any, in ground floor as per relevant IS codes. (i) Pakur Variety	Cum	1.000 m ³	4393.00	4393.00
Step-2	TABLE:T-1	Cost of Stone Aggregate of different grading as per consumption required for one cum of concrete.				
		20mm Nominal Size	Cum	0.660 m ³	1574.00	1038.84
		10mm Nominal Size	Cum	0.220 m ³	1407.00	309.54
Step-3	TABLE:T-2	Cost of Carriage of Stone Aggregate. (upto 5 km.)				
		20mm Nominal Size	Cum	0.660 m ³	124.00	81.84
		10mm Nominal Size	Cum	0.220 m ³	124.00	27.28
Step-4	TABLE:T-3	Loading & unloading by manual means Loading in to trucks at the lifting point, unloading at destination as directed including carriage by head load up to a lead of 50.00 m at each of the two points				
		20mm Nominal Size	Cum	0.660 m ³	58.00	38.28
		10mm Nominal Size	Cum	0.220 m ³	58.00	12.76

Rate of one cum concrete (mix 1:2:4) = ₹ 5901.54

Sub. Engr.
12/09/2016

Sub-Assistant Engineer
Krishnanagar Municipality

Sub Assistant. Engineer
Krishnanagar Municipality

Chairman

Chairman
Krishnanagar Municipality

Chairman
Krishnanagar Municipality

KRISHNANAGAR MUNICIPALITY

PMAY (HFA-2016-17)

SL. NO	WARD NO	NAME OF SLUM / NON SLUM	SLUM CODE	NOS OF DWELLING UNIT	INFRASTRUCTURES		
					BRICK MASONRY DRAIN (Mtr.)	CEMENT CONCRETE ROADS (In Sqm.)	COMMUNITY CENTRE (No)
1	1	Gharami Para	001	1	140		1
2	1	Halder Para Bustee	041	13		525	
3	2	Gharami Para	002	24		300	
4	2	Ghurni Nikiripara	057	5		280	
5	2	Mechuapara Anandanagar Bustee	042	18		300	
6	3	Bhatapara Bustee	043	2			
7	3	Bindupara	003	9		170	
8	3	Bindupara Mechuapara Bustee	060	15		185	
9	3	Purbasa Bhandapara	059	9		170	
10	3	Ramnagar Colony	058	11		175	
11	3	Sandhya Panchberia Dighirpar	004	7		170	
12	5	Harijan Pally	061	2	172	435	
13	6	Baganepara Colony	007	16		270	
14	6	Habsipara Colony	064	6		250	
15	6	Kanai Mukherjee Palli	008	31		279	
16	6	Patla Bagan	062	6		245	
17	6	Red Gate Colony	009	24		275	
18	7	Dule Para	010	1	207		
19	8	Chakipara Ambagan	014	27	100		
20	8	Ghospara Bustee	045	40	72		
21	8	Kalinaga Govt. Colony	013	45		165	
22	8	Sorojini Lane Bustee	046	5		140	
23	9	Hatkholapara	016	6		260	1
24	9	Muchipara (Rathtala)	034	2			
25	10	Anjanapara Dulepara Bustee	048	7	105		
26	10	Baruihuda Colony	065	3		260	
27	10	Gorosthan Para & Durlav Para	033	13			
28	10	Natunpara Kabiguru Road	047	22	150		
29	11	Baruihuda Manindra Pally	017	24	240	700	1
30	12	Kamarpara Colony	066	12	140		
31	12	Simanta Pally	020	1	136		
32	13	Ghosh Pukur J.P.Lahiri Lane	049	2	130	350	
33	15	H.P.Mukherjee Colony	067	7	125		
34	15	Indira Pally	024	15	150		
35	16	Baganpara	026	2	146		1
36	16	Sree Durga Colony	068	8	200		
37	17	Anadinagar	035	15		440	
38	17	Bachhu Majumder Pally	028	10		430	
39	17	Jorakuthi Aurobindo Sarani	052	15		450	
40	18	Jolerpara & Chandsarak	036	17	100		

SL. NO	WARD NO	NAME OF SLUM / NON SLUM	SLUM CODE	NOS OF DWELLING UNIT	INFRASTRUCTURES		
					BRICK MASONRY DRAIN (Mtr.)	CEMENT CONCRETE ROADS (In Sqm.)	COMMUNITY CENTRE (No)
41	18	R.C.Para Bustee	053	8	107		
42	19	Kurchipota Colony	071	5	115		
43	19	Matrisadan Colony	037	1	90		
44	21	Das Para Harijan Para	038	22	207		
45	22	Chamarpara Harijan Para	072	10	200		1
46	23	Chaltatala	040	25	280		
47	24	Gate Road Harijan Pally Hemanta Sarkar Lane	054	37		150	1
48	24	Irrigation Colony	031	14	72		
49	24	Kharer Math Bustee	055	31		150	
50	24	Manik Para	030	45		135	
51	24	Nicherpara P.W.D. More	029	13	100		
Non Slum							
1	4	PETNI PUKUR LANE		11	125		
2	4	RADHANAGAR GOALA PARA		10	125		
3	14	K.P BHADRA ROAD		5	130		
4	14	BAGDI PARA LANE		4	150		
Total					4014	7659	6

 Chairman
 Krishnanagar Municipality

KRISHNANAGAR MUNICIPALITY**PMAY (HFA-2016-17)**

SL. NO	DESCRIPTION OF WORK	QUANTITY	UNIT	RATE PER UNIT (In Rs.)	TOTAL COST (Rs. In lakh)
1	BRICK MASONRY DRAIN	4014	Mtr.	2897.00	116.29
2	TOILET FACILITIES	No	NO	-	
3	ELECTRIC POLES WITH CONNECTION OF ELECTRICITY	No	NO	-	
4	CEMENT CONCRETE ROADS	7659	SQM	1140.00	87.31
5	DOUBLE STOREY COMMUNITY CENTRE	5	NO	2914506.00	145.73
6	COMMUNITY CENTRE (1 st Floor)	1	NO	1094251.00	10.94
Total =					360.27

Chairman
Krishnanagar Municipality

Implementation Schedule 2016-17

Sl. No.	Activity	2017																							
		September				October				November				December				January				February			
		1st	2nd	3rd	4th	1st	2nd	3rd	4th	1st	2nd	3rd	4th	1st	2nd	3rd	4th	1st	2nd	3rd	4th	1st	2nd	3rd	4th
1.0	Preparation of field works & MIS entry																								
2.0	Construction of Single storied DU including S & P, Elec.																								
3.0	Geo-tagging of DU																								
4.0	Infrastructure Works(Tendering formalities and Implementation for field works																								

Introduction to Krishnanagar Municipality:

Krishnanagar is an age-old town having some distinctive features in respect of its historical and cultural background. The town Krishnanagar is the administrative HQ. of the district of Nadia in the state of West Bengal. It is situated at about 110 K. m. north of Kolkata by the side of N.H.-34 and is on the bank of River Jalangi.

Krishnanagar municipality is one of the oldest municipalities of the state. It was established in the year 1864.

Topographical/Geographical Parameters

- i) Location : 23° 24' N Latitude and 88° 31' E Longitude.
- ii) Elevation : 14 meters (on an average)
- iii) Area : 15.96 Sq. Km.
- iv) Population : 1,39,110 (as per Census, 2001)
- v) No. of wards : 24

The town is situated on the flat terrain of the Gangetic West Bengal and the type of soil is alluvial. The difference of altitude of the highest and the lowest part of the town is not more than three feet. The climatic character is tropical by nature. The average yearly rainfall is about 1480 m. m. and the average humidity is about 75%. The highest temperature often attains 45° Celsius, while the lowest is about 7 to 8° Celsius.

Communication

Krishnanagar is well connected with Kolkata, the capital of the state with roads and railways. A broad gauge railway line and the NH-34 connecting Kolkata with Assam and adjoining states via North Bengal run just by the west of Krishnanagar town. The erstwhile narrow-gauge railway line linking Santipur and Nabadwip, the two places for pilgrimage of the Vaisnavas, were taken up for conversion into broad gauge. The line from Krishnanagar to Santipur has already been converted and regular B.G. trains are plying, while the other is under the process of conversion. The town is also directly connected by road with Mayapur, the H.Q. of ISKCON in India.

Historical & Cultural Background

As per the historical information so far available, the ancestor of Maharaja Krishnachandra of Nadia district, started living in a village named 'Reui' after migrating from their then residence at Matiara, Banpur situated at south-east of present Krishnanagar. Maharaja Raghab, the grandson of Bhabananda Majumder (the first person of the Royal family), constructed a 'Palace' at Reui for their living. Afterwards, Maharaja Rudra Roy, the son of Maharaja Raghab named the place as 'Krishnanagar' as a mark of respect and reverence to Lord Krishna, while some persons believe that it was so named after the great annual Krishna-festival of the milkmen-community, the original residents of Reui.

However, in the mid-18th Century during the reign of Maharaja Krishnachandra, one of their successors in the 3rd or 4th generation and a contemporary of the then Nawab of Bengal Siraj-Ud-Doulya, the major developments in the field of Art, Culture & Literature took place. His royal court used to be graced by a galaxy of learned courtiers, some of them being well versed in Sanskrit literature. The great poet Bharat Chandra was his court-poet and during his tenure in the court Bharat Chandra composed the noted BOOK of verse named 'Annada Mangal'. In appreciation of his talent Maharaja awarded him the title of 'Gunakar'. Another courtier was Sankar Taranga, who was brave, witty and an eloquent Speaker. However, the common belief of the existence of 'Gopal Bhanr' as the court-jester is not seconded by the historians. Such character might be an imaginary one, may be in resemblance of Sankar Taranga.

During these days, the literary and cultural environment started shining, which had, in fact, formed subsequently a cultural heritage. In fact, the tradition has flown during the 19th & 20th Century, as well. Dwijendra Lal Roy, a noted poet, dramatist and lyricist was born in this town in the year 1863 and this great son of the soil resorted to his strong pen in awakening patriotism in the country for freedom-struggle against the British rulers. Besides, the town is also the birth-place Ramtanu Lahiri, a noted educationist, who had in fact dedicated his life for reform and spread of education. This town has also been gratified with the glorious & memorable presence of great personalities like Pt. Iswar Chandra Vidyasagar, Rabindra Nath Thakur, Deshabandhu Chittaranjan Das, Sarojini Naidu, Kazi Nazrul Islam and also Subhas Chandra Bose.

At the humble invitation of Ramtanu Lahiri, Vidyasagar once graced the residence of Ramtanu Lahiri at Beledanga, Krishnagar with his kind presence. Rabindra Nath Thakur spent a few days at 'Rani Kuthi', Krishnagar. Deshabandhu Chittaranjan Das paid his kind visit in this town in connection with the electoral campaign in favour of Hemanta Kr. Sarkar, when he also visited the library founded by Ananta Hari Mitra, a freedom-fighter who was later put to death as a Martyr on 28th Sept., 1926. At the humble request of A. H. Mitra, Deshabandhu named the library as 'Sadhana Library'. Later, the Library was visited by Subhas Chandra Bose also, when he used to come to the residence of Hemanta Kr. Sarkar, during 1923-'24. Sarojini Naidu paid her kind visit in this town, when she graced the Chair of the Chief Guest at the provincial conference of Indian National Congress held at Rajbari, Krishnagar in 1926 under the presidentship of Nirmal Chanda. Kazi Nazrul Islam stayed in this town for some days at the house named 'Grace Cottage', when he composed his famous poem 'Kandari Hunsiar'.

Besides, the town is also proud of being the birth place of a galaxy of distinguished personalities like Ramtanu Lahiri, a noted educationist, who had in fact dedicated his life for reform and spread of education; Suresh Chandra Sarkar, the founder-editor of 'Ananda Bazar Patrika' and also 'Hindusthan Standard' and the weekly magazine 'Desh'; Jagadananda Roy, a noted writer on Science-based subjects; Hemanta Kr. Sarkar, a great freedom-fighter & one of the closest disciples of Deshabandhu; Lalmohan Ghosh, a noted Barrister & one of the very senior organizers of Indian National Congress; Maharaja Khounish Chandra Roy, a great patroniser of Art, Culture & Education.

Moreover, the residents of this town had also been blessed to have witnessed closely the memorable activities of eminent persons like Pramatha Chowdhury, Kumud Nath Chowdhury, Jatindra Nath Mukhopadhyay (Bagha Jatin), Martyr Ananta Hari Mitra, Pandit Lakhsmikanta Moitra; Freedom-fighter Tarakdas Bandyopadhyay; Manmohan Ghosh, a great freedom-fighter, an eminent Barrister by profession, the first Press-Reporter of Nadia District, who had published the Fortnightly Journal 'Indian Mirror' in 1861 and at whose residence Michael Madhusudan had spent a few days; Brajanath Mukhopadhyay, an educationist & a dedicated Social Worker and founder of Krishnagar A.V. School; Azizul Haque and such others, who all had their respective sphere of activities in this town.

Another landmark in the field of Art & Craft, which was fostered under the direct patronage of the Art-lover Maharaja, is 'clay models'. The artisans of this handicraft settled in the areas namely Sasthitala, Natunbazar Rathtala and Ghurni. The clay-models of 'human-figures' of Ghurni has earned a nation-wide fame for its highly skilled craftsmanship, while the sculptural work of Ghurni is renowned both in the country and the abroad. Ghurni is also the birthplace of Yogiraj Shri Shyama Charan Lahiri Mahasaya who was born on 30th September 1828 at Ghurni. He was an Indian Yogi and a disciple of Mahavatar Babaji. He revived the Yogic Science of Kriya Yoga.

However, as regards the tangible effects and sustainability of various developmental schemes so far executed, we believe that the all-round and sustainable development of the City is not possible unless and until the socio-economic status of the Economically Weaker Section (E.W.S) of the population of the City is also improved and the effects of the development are made available and reachable to this section of the Society. In this connection, it also seems to be relevant to mention that population and development are intrinsically interrelated and progress in any component can catalyze improvement in others. In recognition of this awareness the CDP seeks to integrate the population perspective with all development policies to be undertaken in the plan. The population statistics is provided below:

Map - 1 Maps of India, West Bengal, Nadia & Krishnanagar.

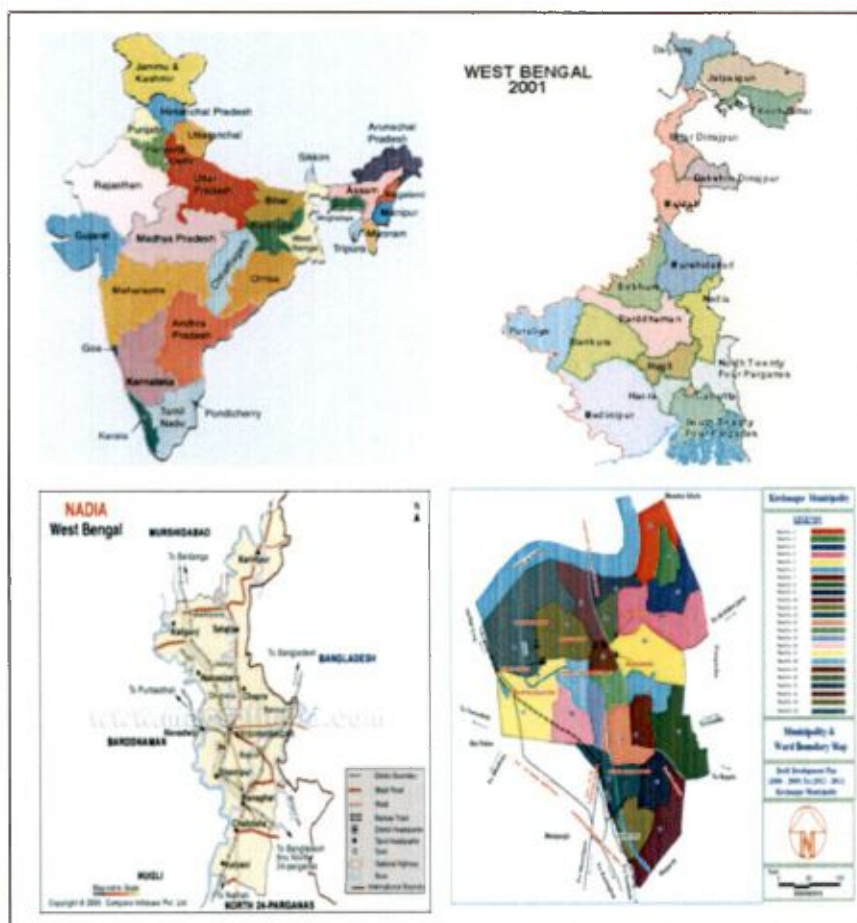

Population

Table - 1 Demographic Data for Krishnanagar Municipality

Year	Population	Area (Sq. km)	Density (Pop/Sq. km)	% Growth 2001-2021
				Krishnanagar
2001	1,39,110	15.962	8,716	14.86
2011	1,53,062	15.962	9,589	10.03
2021	169362 (Projected)	15.962	10,611	10.65

Source : Census, 2001 & 2011

The Municipality is divided into 24 wards covering 15.96 square kilometers, with population of 153,062 as per 2011 census, out of which 28.22% live in the slums. The current decadal population growth rate of Krishnanagar Municipality is approximately 10.03% and if it continues to register similar growth rate the population is expected to be 1,76,136 by 2025. This conversely translates to population density of 11,036 persons per square kilometer. Krishnanagar.

Key Resources

In Krishnanagar Municipality most of the investments in infrastructure has been publicly funded. The current total spending in infrastructure is still financed by governments or other authorities of public utilities, such as, West Bengal State Electricity Distribution Company; West Bengal Pollution Control Board etc. by utilizing their own resources.

Economic Activities

The other service providers are various commercial banks, post and telecommunication offices, hospitals and health care facilities including Office of Malaria Prevention Centre, charitable dispensaries, medicine shops, West Bengal National Volunteer Force, pathological centers, office of sub-inspector of primary school, provision of supply of dairy milk, rationing office, ration shops, grocery shops, shops for other essential commodities and products, training facilities for police, police out posts, amusement facilities, hotels and so on. The local transport is being served by private sector either by bus or by local vans or rickshaws. In addition to that there are many small-scale enterprises doing business on wood, steel, biri binding, sugar-candy, bakery etc.

Milstones:

Hearse Service:

For carrying of dead body in proper manner from Hospital & residence and finally upto Burning Ghat a Hearse Service is always readily available at our main Administrative Office.

Ambulance Facility :

This Municipality is providing Ambulance facility for carrying patients to Hospital within and outside Municipality area. This service is available from main administrative building at City Centre and from Maternity Centre.

Health Service : For the benefit of down trodden & weaker section of our society this Municipality has established Health units are as follows:-

- Health Centre
- Diagnostic Centre
- Primary Health Posts

Preservation of Surface Water:

For eco-friendly environment and preservation of sweet potable water this Municipality has stressed on preservation of surface and rain water.

Present Status of Reforms Measure:

- Citizens Charter
- Double Entry Accrual Based Accounting System
- Birth & Death Certificate computerization system
- Tax collection computerization system
- Publication of e-news Letter
- Substantial increase in own source revenue



Jawaharlal Nehru Nation Urban Renewal Mission (Jnnurm)

The Integrated Housing & Slum Development Programme under Jnnurm has been implemented in this Municipality during the period form 2008 – 2015. The achievements so far made under this scheme are given below:

IHSDP at a Glance

1) Under this scheme 640 (Six hundred and forty) nos. of Dwelling Units have been constructed for even no. of beneficiaries.

2) Components under Infrastructure Development

i) Pipe line	11,434 mts.
ii) Cement concrete Road	47898.50 sq. mts. (Sq. mtr.)
iii) Surface Drains	11,434 mts.
iv) Street light	346 nos.
v) Community Centre	20 nos.
vi) Rickshaw sheds	15 nos.
vii) Animal Pen	5 nos.
viii) Hedge Boundary & Plantation	9148 m.
ix) Informal Market	18 nos.
x) Livelihood Centre	18nos.
xi) Boundary wall	4602 mtr.

The project slums and existing scenario of infrastructure:

51 (Fifty One) nos. of Slums have been selected as Project-sites under HFA-PMAY (Urban) scheme by Krishnanagar Municipality for 2016-17.

The detailed physical and social development infrastructure of the said 51 (Fifty One) Slums are furnished below:

Slum: the focus Area

Under section-3 of the Slum Area Improvement and Clearance Act, 1956, slums have been defined as mainly those residential areas where dwellings are in any respect unfit for human habitation by reasons of dilapidation, overcrowding, faulty arrangements and designs of such buildings, narrowness and faulty arrangement of streets, lack ventilation, light or sanitation facilities or any combination of these factors which are detrimental to safety, health and morals. Thus, conceptually slums are compact overcrowded residential areas (and not isolated or scattered dwellings) unfit for habitation due to lack of one or more of the basic infrastructure like drinking water, sanitation, electricity, sewerage, streets etc.

It is in this background that in the 2001 Census, an innovative attempt was made to collect demographic data slum areas across the country.

As per 2001 population census, the slum population is estimated to be 61.8 million, out of a total urban population of 285.35 million people reside in urban areas.

The analysis of the data in this report provided an overview of the population characteristics of slums and squatter settlements and is expected to serve as a benchmark for pragmatic and realistic town planning while dealing with the issue of slums and slum dwellers.

Background

- i. Urbanization is fast becoming the defining process in shaping the course of social transformation & ensuing development concerns in India. About 377 million persons or about 31% of India's population of 1.21 billion lived in urban areas in 2011, spread over 5161 towns.

As per Report on Indian Urban Infrastructure and Services (NIUA) Report, the urban population is likely to grow to about 600 million by 2031. About one-fourth (24%) of the urban population of India is poor i.e. their expenditure on consumption goods is less than the poverty line benchmark. The benefits of urbanization have eluded this burgeoning 67 million urban poor population, most of who live in slums. An analysis of population growth trends between 1991 and 2001 shows that while India grew at an average annual growth rate of 2%, urban India grew at 3% mega cities at 4% and slum populations rose by 5%. This rapid and unplanned urbanization and simultaneous growth of urban population in the limited living spaces has a visible impact on the quality of life of the slum dwellers of the city.

- ii. It needs no mention that sustainable growth can only take place when it is inclusive and when the entire population including the poor and marginalized need to have at the least access to decent shelter, basic amenities, livelihoods and a voice in governance.’ Keeping this in mind the Government of India and the various State Governments have been taking up several schemes on partnership mode.

HFAPoA and Pradhan Mantri Awas Yojana (Housing for All)

To give pucca house for every family is currently on the global agenda. One of the Millennium Development Goals (MDGs) is to ‘achieve significant improvement in the lives of slum dwellers, by 2022. Similar goals are set forth by Pradhan Mantri Awas Yojana in 2022, to create pucca house for every family.

ULB undertake a demand survey through suitable means for assessing the actual demand of housing. While validating demand survey, Cities should consider possible temporary migration from rural areas to the city just to take advantage of housing scheme and exclude such migrants from list of beneficiaries. On the basis of demand survey and other available data, cities will prepare Housing for All Plan of Action (HFAPoA). HFAPoA should contain the demand of housing by eligible beneficiaries in the city along with the interventions selected out of four verticals. The information regarding beneficiaries should be collected by ULB in suitable. While preparing HFAPoA, ULB and Implementing Agencies should also consider the affordable housing stock already available in the city as Census data suggests that large number of houses are vacant.

Bank account number and Aadhaar number/Voter ID card/any other unique identification details of intended beneficiaries or a certificate of house ownership from Revenue Authority of beneficiary’s native district will be integrated in the data base of HFAPoA for avoiding duplication of benefit to one individual family. Beneficiaries will be validated by ULBs thereby ensuring their eligibility at the time of preparation of the projects and approval of projects.

On the basis of HFAPoA, States/Cities will subsequently prepare the Annual Implementation Plans (AIPs) dividing the task upto 2022 in view of the availability of resources and priority. For larger cities, HFAPoA and AIPs can be prepared at sub-city (ward/zone etc.) level with the approval of concerned State/UT Government. The result of demand survey, draft HFAPoA and draft AIP should be discussed with the local representatives including MLAs and MPs of that area so that their views are adequately factored in while finalising the plans and beneficiary list.

Cities which have already prepared Slum Free City Plan of Action (SFPCoA) or any other housing plan with data on housing, should utilise the existing plan and data for preparing “Housing for All Plan of Action” (HFAPoA). Houses constructed under various schemes should be accounted for while preparing HFAPoA

The preparation of HFAPoA will broadly involve Slum Development/Rehabilitation Plans based on

- a. Survey of all slums – notified and non-notified;
- b. Mapping of slums using the state-of-art technology;
- c. Integration of geo-spatial and socio-economic data; and
- d. Identification of development model proposed for each slum.

1. Base maps to an appropriate scale would be a pre-requisite for the preparation of Slum Development Plan/Slum-free City Plan. States/UTs may need to proceed in the following steps for the preparation of Slum-free City Plans.
2. Securing CARTOSAT II/latest satellite images from NRSC/ISRO and preparation of base maps for the whole city and its fringes using the images;
3. Identification and inventory of all slum clusters of all descriptions in the urban agglomeration with the help of satellite image and other available data;
4. Inventory of all possible vacant lands in each zone of the urban agglomeration that could be used for slum development/ rehabilitation development purposes;
5. Development of Slum Map of every slum within the city and its fringes using GIS with CARTOSAT II images, ground level spatial data collected through total station survey, collating spatial information with respect to plot boundaries, network of basic infrastructure like roads, sewerage, storm drainage and water lines, etc and superimposing this on the satellite image and importing them into GIS platform as the first step towards the preparation of Slum Development Plans and Slum Free City Plan.
6. This may be undertaken with the help of technical partners of NRSC/ ISRO/other technical institutions/agenci;
7. Identification and engagement of Lead NGO/CBO to guide and anchor community mobilization for the purpose of slum survey, (May be more than one NGO/CBO in different slum zones) of the city. These Lead NGOs/CBOs should also be associated in slum survey operations and dialogues for preparation of slum level development plans;
8. Conduct of Slum Survey based on the detailed formats (with or without changes) prepared by the Ministry of Housing & Urban Poverty Alleviation with the help of National Buildings Organization (NBO) - after due training of trainers, training of survey personnel /canvassers and canvassing. It would be helpful for community mobilization to pick as many canvassers from the sourced slum or nearby slum pockets;

9. Collection of bio-metric identification data of slum dwellers based on the above survey (subject to guidelines issued by Unique Identity Authority of India (UIDAI));
10. Entry of data from Slum Surveys in the web-enabled MIS application (to be provided by Ministry of HUPA), compilation and collation of data, preparation of Slum-wise, City and State Slum Survey Database and Baseline Reports. The MIS will assist in developing a robust Slum and Slum Households Information System. (Guidelines and software for development of the MIS will be issued by the Ministry of HUPA);
11. Integration of Slum MIS with GIS Maps to enable the preparation of GIS-enabled Slum Information System that is to be used for the preparation of meaningful Slum Development Plans and Slum-free City Plan using a city-wide/zone-based approach. (Guidelines and software for development of GIS platform and its integration with the MIS will be issued by the Ministry of HUPA);
12. Preparation of Slum-free City Plan should be based on the development plans for all slums and strategies for the prevention of future slums, including reservation of land and housing for the urban poor. The Plan should contain timeline of activities for achieving slum-free city, phasing information and financial estimates against each of the activities

Introduction to Pradhan Mantri Awas Yojana (PMAY)

Pradhan Mantri Awas Yojana (PMAY), a path breaking scheme for the slum dwellers and urban poor envisages a 'Pucca house to every family' through encouraging States/Union Territories to tackle the problem of slums in a holistic manner. It calls for a multi-pronged approach focusing on:

- ❑ Bringing existing slums within the formal system and enabling them to avail of the same level of basic amenities as the rest of the town.
- ❑ Redressing the failures of the formal system that lie behind the creation of slums.
- ❑ Tackling the shortages of urban land and housing that keep shelter out of reach of the urban poor and force them to resort to extra-legal solutions in a bid to retain their sources of livelihood and employment.
- ❑ Enactment of a set of reforms at the state and city level related to inclusive planning, regulation and financing, which would ensure that adequate fresh housing stock and services get created on an ongoing basis to address both current and future needs of cities.
- ❑ An integrated approach covering shelter, services and livelihoods for poor slum communities.

The duration of Pradhan Mantri Awas Yojana [PMAY] 2015 TO 2022

iv. Eligible Components of the PMAY:

An EWS beneficiary family will comprise husband, wife and unmarried children.

The beneficiary family should not own a pucca house (an all weather dwelling unit) either in his/her name or in the name of any member of his/her family in any part of India. to be eligible to receive central assistance under the mission.

EWS households are defined as households having an annual income up to Rs.3,00,000 (Rupees Three Lakhs). States/UTs shall have the flexibility to redefine the annual income criteria as per local conditions in consultation with the Centre.

Projects pertaining to the following will not be considered for support under PMAY:

1. Water connection
2. Toilet facilities
3. 24 x 7 Electric facilities
4. Roads

Need for Projects

The projects are needed to fully understand and develop redevelopment models that can be replicated in the city with benefits. One of the key objectives of developing The Projects is to incentivize innovation and encourage new approaches and solutions that can demonstrably improve the quality and quantity of shelter and services for the poor.

Such innovation could encompass:

- ❑ Projects with strong community participation i.e. Slum upgradation/ redevelopment projects initiated/spearheaded by the community; or with their demonstrable involvement and participation in design, planning and implementation
- ❑ Creation of fresh rental housing stock and transit shelters
- ❑ New models of public-private partnerships whereby the private sector can be encouraged to take up affordable housing for the EWS/LIG
- ❑ Innovations in planning, demonstrating integrated livelihoods, shelter and services; or convergence
- ❑ Innovative or cost effective and green building design and technologies
- ❑ Financial innovations in delivering the city/state wide programme

Aims and Objectives Vision

The mission seeks to address the housing requirement of urban poor including slum dwellers through following programme verticals:

- Slum rehabilitation of Slum Dwellers with participation of private developers using land as a resource.
- Promotion of Affordable Housing for weaker section through credit linked subsidy.
- Affordable Housing in Partnership with Public & Private sectors.
- Subsidy for beneficiary-led individual house construction.

Objectives

The project has been designed keeping in mind the following objectives.

- ☑ Integrated development of all existing slums, notified or non-notified, i.e., development of infrastructure and housing in the slums/rehabilitation colonies for the slum dwellers/urban poor, including rental housing.
- ☑ Development/improvement/maintenance of basic services to the urban poor, including water supply, sewerage, drainage, solid waste management, approach and internal road, street lighting.
- ☑ The Creation of affordable housing stock, including rental housing with the provision of civic infrastructure and services, on ownership, rental or rental-purchase basis.
- ☑ Encouraging Public Private Partnership by having pay and use toilets and educate the slum dwellers for keeping the environment clean and hygienic.

State PMAY Mission Director

The Nodal Ministry and National Mission Directorate is Ministry of Housing & Urban Poverty Alleviation, Government of India.

The Nodal Department for West Bengal is Municipal Affairs Dept. (M.A. Department), Government of West Bengal. The state level Nodal Agency is State Urban Development Agency (SUDA) under M.A. Department. State Urban Development Agency was set up in 1991 with a view to ensuring proper implementation and monitoring of the centrally assisted programmes for generating employment opportunities and alleviation of poverty throughout the State. SUDA is a Society registered under the West Bengal Societies Registration Act, 1961.

Funding Pattern of PMAY

Support from Central Government shall include -

- ☐ Central share 1.5 LAKHS of total cost of dwelling unit
- ☒ Beneficiary share 0.25 LAKHS of total cost of dwelling unit
- ☒ State share rest of total cost of dwelling unit
- ☒ State + ULB bear the cost of infrastructure
- ☒ State share for infrastructure to be minimum 5%
- ☒ ULB share for infrastructure to be minimum 5%
- ☒ Cost of infrastructure 10 % of sum total cost of dwelling unit

Approvals & Release of Funds

- ☐ Releases and approvals to be on the basis of DPRs which need to be submitted with approval of State Level Sanctioning and Monitoring Committee
- ☒ Innovative projects to be considered for sanction even in the preparatory stage.
- ☒ Central Funds to be released in three installments to the State Governments/SLNA; central assistance under different components will be released to the state / UTs after the approval of CSMC and with concurrence of the integrated Financial Division of the Ministry. Central share would be released in three installment of 40%, 40% and 20% each.

Status of existing infrastructure & services

Municipality, with its elected local body in place, has developed institutional strength to implement, operate & maintain proposed infrastructure. The Municipality spreading over an area of 15.96 square kilometres is comprised of 24 wards. With efficient and trained manpower, the Municipal has developed both technical and administrative skills. The development of appropriate municipal organizational structures with qualified staff is essential if municipalities are to provide cost effective services to citizens. With local government reform municipalities are required to take on new tasks, and provide new services. This will only be possible if municipalities have cost-effective and appropriate structures and staff that are well qualified and highly motivated. The municipalities should plan in such a way so as to ensure that they can meet the needs of citizens effectively and efficiently.

Table – 2 Demographic features of the Krishnanagar Municipality :

Total Area of Municipality	15.962 Sq. Km.
Population (as per 2011 SECC)	153062
Male (as per 2011 SECC)	77146
Female (as per 2011 SECC)	75916
Density of Population (as per 2011 Census)	9590
Number of Municipal Wards	24
Number of Councillors	24

Urban Services

Role of various agencies engaged in urban sector related services whose jurisdiction includes ULB (Urban Local Bodies).

Water Supply	ULB
Solid Waste Management	ULB
Electricity & Street Lighting	WBSEDCL & ULB
Roads	ULB
Drains	ULB
Health Services	ULB
Social Welfare Services	ULB
Building Plan	ULB
Urban Planning	ULB

Water Supply

At present, the Municipality has 8 nos. of overhead reservoirs, Capacity of which is 42.65 Lakh litre. The Municipality has 22832 no. of piped domestic connection, 56 nos. Non-domestic connection.

Drainage & Solid Waste Disposal

As regards the drainage system of the town, the present status is depicted below.

Table - 3 Status of Drainage System.

Component	2015
	Present
Major Drains (new construction)	20
Network requirement to provide proper drainage to all identified water stagnant point/ flooding points up to the end discharge point (in Km)	10
Network length where households discharging wastewater directly into the drains	11
Rejuvenation of existing primary drains and primary drains including covering and installation of filter	25

However, for providing proper Drainage system there is an appreciable Gap, which needs to be bridged.

Solid waste disposal

The multifarious types of wastes arising out of human & animal activities that are normally solid in nature and are being discarded as useless are considered as solid waste. Now Solid Waste Management is defined as the method to solve some specific problems of solid waste with its different functional elements. Municipality disposes of the total Solid Waste generated in the town firstly by house to house collection of Solid Wastes, temporary storage in the primary/secondary bins and finally collecting the waste from the bins and disposing at the open dumping ground. About 95 MT. of solid waste is generated per day in the town. There are tractors and trailers which disposes the waste to the open dumping ground.

Status of Slums under Municipality

- i. As per the available data, 43201 nos. of persons live in 74 nos. slums covering an area of 4.496 sq.km. Thus, more than 28% of the Municipality's population resides in slums, squatters and other poor settlements.
- ii. In absence of a focused program and in a background of ever-increasing urbanisation, the slum dwellers continue to be deprived of access to basic services, socio-economic needs. The problems are multiplied by increasing migration. It is necessary, therefore, to develop clear-cut strategies, Programmes and action plans to provide the basic Services to the Urban Poor.
- iii. The substantial Growth of livelihood-opportunities in the Industrial, Commercial and particularly Service Sectors over the years has resulted in substantial growth in population triggered off by substantial migration. Continued influxes of migrants have resulted in mushrooming of slums and squatter settlements. Quality of life has thus suffered and the gaps between the demand and supply of essential services and other infrastructures have widened many fold.
- iv. Slum settlements have multiplied over decades and the living conditions of the poor have not improved. Environmental decline, vehicular pollution, inadequate basic services and infrastructure in the poor settlements hit the poor hardest. Slums are scattered across the city occupying both private land and lands belonging to ULB.

Lack of sufficient ventilation in the rooms, low and damp floor levels, congestion, want of proper drainage, and general unhygienic conditions from the characteristics common feature of these bustees.

Slum Infrastructure Improvement Plan

The development objectives are:

- ☐ Ensure basic infrastructure services to all slums to provide better quality of life by giving emphasis on water supply and sanitation.
- ☐ Ensure maintenance of the asset created locally by ensuring collection of user charges locally and to enhance community participation.
- ☐ Ensure regular water supply and safe drinking water.
- ☐ To improve drainage system removing water logging in the slum.
- ☐ To ensure timely disposal of garbage of the slum.
- ☐ To provide housing for the dwellers of the slum.
- ☐ To provide streetlight facilities in the slum area.
- ☐ To provide road, community bathroom, community toilet and community seva kendra.
- ☐ To ensure economic upliftment

City	Total No. of Non- Slums	No. of Notified Slums	No. of Notified Slums	% Proportion of Slums	
				Notified Slums	Non Notified
Krishnanagar	74	55	19	74 %	26 %

Key Findings – Slums under Municipality:

The main source of Drinking Water is hand tubewells and public taps, while some households have domestic water connections from the Municipality.

Sewerage and Storm Water Drains

Sewerage system is not available at Krishnanagar Municipality. Drainage system as available is very poor. Disposal of storm water/ Sullage disposal drain/ culverts are insufficient. Stagnant water has been observed at many places in and around the slum.

Drainage system:

In the slums there is insufficient drainage network. These areas are generally low and having water logging problems. Drainage network within the slum is to be designed. This system is to be connected to the main drain network of the ULB. Thus in most cases drainage system will not be effective without this development.

Some households, mainly in the added areas, have made kaccha outlets from their premises that permit wastewater to flow out in to the street. All the kaccha and pucca drains are connected with approach drain. Most of the drains are filled with waste materials of the slum. As a result, the situation becomes even worse during the monsoons. Some of the drains are in overflow and water logged in slum areas.

Slums of Municipality have both type of drainage system i. e. kaccha and pucca.

Map – 3 Municipal Map showing the Slums:

Maps – 4 to 26 (Maps in Auto Cad) of Slums:

MAP

MAP

Table - 5 List of slums under Krishnanagar Municipality :

Sl. No.	Ward Number	Slum Code	Slum Name	Location	AREA in Sq Mt
1	1	(SC- 001)	Gharami Para	Ghurni Gharami Para	79000
2	1	(SC-041)	Halder Para Bustee	Ghurni Halder Para	91000
3	2	(SC- 002)	Gharami Para	Ghurni Gharami Para	55000
4	2	SC-042)	Mechuapara Anandanagar Bustee	Ghurni	61000
5	2	(SC-056)	Bindupara Colony	Ghurni	42000
6	2	(SC-057)	Ghurni Nikiripara	Ghurni	62000
7	3	(SC-003)	Bindupara	Ghurni	33000
8	3	(SC-004)	Sandhya Panchberia Dighipara	Ghurni	43000
9	3	(SC-043)	Bhatapara Bustee	Ghurni	32000
10	3	(SC-058)	Ramnagar Colony	Ghurni	40000
11	3	(SC-059)	Purbasa Bhandapara	Ghurni	35000
12	3	(SC-060)	Bindupara Mechuapara Bustee	Ghurni	34000
13	4	(SC-005)	Sandhya Tantipara	Radhanagar	30000
14	4	(SC-006)	Shibtala Bagdipara	Radhanagar	42000
15	4	(SC-044)	Janglitala Bustee	Radhanagar	78000
16	5	(SC-032)	Najirapara Govt. Colony	Najirapara Govt. Colony	47000
17	5	(SC-061)	Harijan Pally	Najirapara Govt. Colony	45000
18	6	(SC-007)	Baganepara Colony	Kalinagar North	40000
19	6	(SC-008)	Kanai Mukherjee Palli	Kalinagar North	73000
20	6	(SC-009)	Red Gate Colony	Kalinagar North	52000
21	6	(SC-062)	Patla Bagan	Kalinagar North	33000
22	6	(SC-063)	Banstala Khanpukur Lane	Kalinagar North	41000
23	6	(SC-064)	Habsipara Colony	Kalinagar North	39000
24	7	(SC-010)	Dule Para	Kalinagar South	82000
25	7	(SC-011)	Tanti Para	Tanti Para	63000
26	8	(SC-012)	Hatkholapara Sapuriyapara	Rathtala	43000
27	8	(SC-013)	Kalinaga Govt. Colony	Kalinagar South	47000
28	8	(SC-014)	Chakipara Ambagan	Kalinagar South	83000
29	8	(SC-045)	Ghospara Bustee	Beside Bagula Road	68000
30	8	(SC-046)	Sorojini Lane Bustee	Kalinagar South	50000
31	9	(SC-015)	Dompara	Dompara	90000
32	9	(SC-016)	Hatkholapara	Rathtala	120000
33	9	(SC-034)	Muchipara (Rathtala)	Rathtala	90000
34	10	(SC-018)	Manindrapally Durlav Para	Baruihuda	70000
35	10	(SC-033)	Gorosthan Para & Durlav Para	Saktinagar Gorosthanpara	83000

Sl. No.	Ward Number	Slum Code	Slum Name	Location	AREA in Sq Mt
36	10	(SC-047)	Natunpara Kabiguru Road	Saktinagar	79000
37	10	(SC-048)	Anjanapara Dulepara Bustee	Saktinagar Anjanapara	45000
38	10	(SC-065)	Baruihuda Colony	Baruihuda	23000
39	11	(SC-017)	Baruihuda Manindra Pally	Baruihuda	100000
40	11	(SC-019)	Dule Para	Dakshin Shiv Bari	151000
41	12	(SC-020)	Simanta Pally	Simanta Pally	130000
42	12	(SC-021)	Segun Bagan	Segun Bagan	69000
43	12	(SC-066)	Kamarpara Colony	Mallick Para	45000
44	13	(SC-022)	Rajmata Dighirpara	Rajar Dighi	60000
45	13	(SC-049)	Ghosh Pukur J.P.Lahiri Lane	Ghosh Pukur J.P.Lahiri Lane	98000
46	14	(SC-023)	Naluapara Muslim Pally (Harijan Pally)	Naluapara	75000
47	14	(SC-050)	Harijan Pally	Harijan Pally	33000
48	15	(SC-024)	Indira Pally	Mali Para	15000
49	15	(SC-051)	Malipara & Bakshipara Bustee	Mali Para	49000
50	15	(SC-067)	H.P.Mukherjee Colony	Mali Para	22000
51	16	(SC-025)	Lichu Bagan	Mongla Pukur	78000
52	16	(SC-026)	Baganpara	Mongla Pukur	81000
53	16	(SC-027)	Line Para Hatat Colony	Mongla Pukur	62000
54	16	(SC-068)	Sree Durga Colony	Bowbazar	21000
55	17	(SC-028)	Bachhu Majumder Pally	Bachhu Majumder Pally	90000
56	17	(SC-035)	Anadinagar	Anadinagar	120000
57	17	(SC-052)	Jorakuthi Aurobindo Sarani	Jorakuthi	54000
58	17	(SC-069)	Nirmal Nagar Colony	Nirmal Nagar	42000
59	18	(SC-036)	Jolerpara & Chandsarak	Chandsarak Para	81000
60	18	(SC-053)	R.C.Para Bustee	R.C.Para	38000
61	18	(SC-070)	Das Para Sri Dirga Colony	Sri Dirga Colony	24000
62	19	(SC-037)	Matrisadan Colony	Talpukur Road	38000
63	19	(SC-071)	Kurchipota Colony	Kurchipota	24000
64	21	(SC-038)	Das Para Harijan Para	Das Para Harijan Para	151000
65	22	(SC-039)	Nikiripara	Golapotty	58000
66	22	(SC-072)	Chamarpara Harijan Para	Chamarpara	45000
67	23	(SC-040)	Chaltatala	Chaltatala	69000
68	23	(SC-073)	Dakshinpara	Dakshinpara	45000
69	24	(SC-029)	Nicherpara P.W.D. More	P.W.D. More	82000
70	24	(SC-030)	Manik Para	Manik Para	63000
71	24	(SC-031)	Irrigation Colony	Irrigation Colony	43000
72	24	(SC-054)	Gate Road Harijan Pally Hemanta Sarkar Lane	Gate Road	61000
73	24	(SC-055)	Kharrer Math Bustee	Gate Road	65000
74	24	(SC-074)	Rudra Nagar Colony	Rudra Nagar	51000

Proposed Project:

Background

It is a path breaking approach being taken up by Central Govt., State Govt. and Municipality, as there are some need to embark on this project with the aim of evolving, demonstrating and establishing models that can thereafter be scaled with a key objective to incentives innovation and encourage new approaches and solutions that can demonstrably improve the quality and quantity of shelter and services for the poor.

Project Justification

For the following reasons Krishnanagar Municipality selected the slums, as mentioned below, as the first project for preparation of DPR under HFAPoA (PMAY) during the year 2015-16:

Table - 6 Details of Selected Slums:

Sl. No.	Name of the Slums	Status	Land	Age in Years (Approx)	National Highway	Status of Housing	Road Status	Habitation Pattern
1	Gharami Para	The condition of living in the slum is unhygienic	Land belongs to the Beneficiary	30	The National Highway - 4.0 kms away	Major population is living in huts, made of darma / bricks with tin sheets and asbestos/tiles on roof	Majority of portion of roads are brick paved or damaged roads.	Habitation pattern in the slums is congested with insufficient open space
2	Halder Para Bustee	The condition of living in the slum is unhygienic	Land belongs to the Beneficiary	50	The National Highway - 4.0 kms away	Major population is living in huts, made of darma / bricks with tin sheets and asbestos/tiles on roof	Majority of portion of roads are brick paved or damaged roads.	Habitation pattern in the slums is congested with insufficient open space

3	Gharami Para	The condition of living in the slum is unhygienic	Land belongs to the Beneficiary	40	The National Highway - 4.5 kms away	Major population is living in huts, made of darma / bricks with tin sheets and asbestos/tiles on roof	Majority portion of roads are brick paved or damaged roads.	Habitation pattern in the slums is congested with insufficient open space
4	Ghurni Nikiripara	The condition of living in the slum is unhygienic	Land belongs to the Beneficiary	30	The National Highway - 4.5 kms away	Major population is living in huts, made of darma / bricks with tin sheets and asbestos/tiles on roof	Majority portion of roads are brick paved or damaged roads.	Habitation pattern in the slums is congested with insufficient open space
5	Mechuapara Anandanagar Bustee	The condition of living in the slum is unhygienic	Land belongs to the Beneficiary	35	The National Highway - 4.5 kms away	Major population is living in huts, made of darma / bricks with tin sheets and asbestos/tiles on roof	Majority portion of roads are brick paved or damaged roads.	Habitation pattern in the slums is congested with insufficient open space
6	Bhatapara Bustee	The condition of living in the slum is unhygienic	Land belongs to the Beneficiary	35	The National Highway - 4.5 kms away	Major population is living in huts, made of darma / bricks with tin sheets and asbestos/tiles on roof	Majority portion of roads are brick paved or damaged roads.	Habitation pattern in the slums is congested with insufficient open space
7	Bindupara	The condition of living in the slum is unhygienic	Land belongs to the Beneficiary	50	The National Highway - 4.5 kms away	Major population is living in huts, made of darma / bricks with tin sheets and asbestos/tiles on roof	Majority portion of roads are brick paved or damaged roads.	Habitation pattern in the slums is congested with insufficient open space

8	Bindupara Mechuapara Bustee	The condition of living in the slum is unhygienic	Land belongs to the Beneficiary	35	The National Highway - 4.5 kms away	Major population is living in huts, made of darma / bricks with tin sheets and asbestos/tiles on roof	Majority portion of roads are brick paved or damaged roads.	Habitation pattern in the slums is congested with insufficient open space
9	Purbasa Bhanthapara	The condition of living in the slum is unhygienic	Land belongs to the Beneficiary	30	The National Highway - 4.0 kms away	Major population is living in huts, made of darma / bricks with tin sheets and asbestos/tiles on roof	Majority portion of roads are brick paved or damaged roads.	Habitation pattern in the slums is congested with insufficient open space
10	Ramnagar Colony	The condition of living in the slum is unhygienic	Land belongs to the Beneficiary	50	The National Highway - 5.0 kms away	Major population is living in huts, made of darma / bricks with tin sheets and asbestos/tiles on roof	Majority portion of roads are brick paved or damaged roads.	Habitation pattern in the slums is congested with insufficient open space
11	Sandhya Panchberia Dighipara	The condition of living in the slum is unhygienic	Land belongs to the Beneficiary	50	The National Highway - 5.0 kms away	Major population is living in huts, made of darma / bricks with tin sheets and asbestos/tiles on roof	Majority portion of roads are brick paved or damaged roads.	Habitation pattern in the slums is congested with insufficient open space
12	Harijan Pally	The condition of living in the slum is unhygienic	Land belongs to the Beneficiary	30	The National Highway - 3.5 kms away	Major population is living in huts, made of darma / bricks with tin sheets and asbestos/tiles on roof	Majority portion of roads are brick paved or damaged roads.	Habitation pattern in the slums is congested with insufficient open space

13	Baganepara Colony	The condition of living in the slum is unhygienic	Land belongs to the Beneficiary	35	The National Highway - 4.0 kms away	Major population is living in huts, made of darma / bricks with tin sheets and asbestos/tiles on roof	Majority portion of roads are brick paved or damaged roads.	Habitation pattern in the slums is congested with insufficient open space
14	Habsipara Colony	The condition of living in the slum is unhygienic	Land belongs to the Beneficiary	60	The National Highway - 4.5 kms away	Major population is living in huts, made of darma / bricks with tin sheets and asbestos/tiles on roof	Majority portion of roads are brick paved or damaged roads.	Habitation pattern in the slums is congested with insufficient open space
15	Kanai Mukherjee Palli	The condition of living in the slum is unhygienic	Land belongs to the Beneficiary	40	The National Highway - 4.5 kms away	Major population is living in huts, made of darma / bricks with tin sheets and asbestos/tiles on roof	Majority portion of roads are brick paved or damaged roads.	Habitation pattern in the slums is congested with insufficient open space
16	Patla Bagan	The condition of living in the slum is unhygienic	Land belongs to the Beneficiary	40	The National Highway - 4.5 kms away	Major population is living in huts, made of darma / bricks with tin sheets and asbestos/tiles on roof	Majority portion of roads are brick paved or damaged roads.	Habitation pattern in the slums is congested with insufficient open space
17	Red Gate Colony	The condition of living in the slum is unhygienic	Land belongs to the Beneficiary	35	The National Highway - 4.5 kms away	Major population is living in huts, made of darma / bricks with tin sheets and asbestos/tiles on roof	Majority portion of roads are brick paved or damaged roads.	Habitation pattern in the slums is congested with insufficient open space

18	Dule Para	The condition of living in the slum is unhygienic	Land belongs to the Beneficiary	60	The National Highway - 4.0 kms away	Major population is living in huts, made of darma / bricks with tin sheets and asbestos/tiles on roof	Majority portion of roads are brick paved or damaged roads.	Habitation pattern in the slums is congested with insufficient open space
19	Chakipara Ambagan	The condition of living in the slum is unhygienic	Land belongs to the Beneficiary	50	The National Highway - 4.0 kms away	Major population is living in huts, made of darma / bricks with tin sheets and asbestos/tiles on roof	Majority portion of roads are brick paved or damaged roads.	Habitation pattern in the slums is congested with insufficient open space
20	Ghospara Bustee	The condition of living in the slum is unhygienic	Land belongs to the Beneficiary	60	The National Highway - 3.5 kms away	Major population is living in huts, made of darma / bricks with tin sheets and asbestos/tiles on roof	Majority portion of roads are brick paved or damaged roads.	Habitation pattern in the slums is congested with insufficient open space
21	Kalinaga Govt. Colony	The condition of living in the slum is unhygienic	Land belongs to the Beneficiary	65	The National Highway - 4.0 kms away	Major population is living in huts, made of darma / bricks with tin sheets and asbestos/tiles on roof	Majority portion of roads are brick paved or damaged roads.	Habitation pattern in the slums is congested with insufficient open space
22	Sorojini Lane Bustee	The condition of living in the slum is unhygienic	Land belongs to the Beneficiary	65	The National Highway - 3.5 kms away	Major population is living in huts, made of darma / bricks with tin sheets and asbestos/tiles on roof	Majority portion of roads are brick paved or damaged roads.	Habitation pattern in the slums is congested with insufficient open space

23	Hatkholapara	The condition of living in the slum is unhygienic	Land belongs to the Beneficiary	65	The National Highway - 3.0 kms away	Major population is living in huts, made of darma / bricks with tin sheets and asbestos/tiles on roof	Majority of roads are brick paved or damaged roads.	Habitation pattern in the slums is congested with insufficient open space
24	Muchipara (Rathtala)	The condition of living in the slum is unhygienic	Land belongs to the Beneficiary	65	The National Highway - 3.0 kms away	Major population is living in huts, made of darma / bricks with tin sheets and asbestos/tiles on roof	Majority of roads are brick paved or damaged roads.	Habitation pattern in the slums is congested with insufficient open space
25	Anjanapara Dulepara Bustee	The condition of living in the slum is unhygienic	Land belongs to the Beneficiary	65	The National Highway - 3.5 kms away	Major population is living in huts, made of darma / bricks with tin sheets and asbestos/tiles on roof	Majority of roads are brick paved or damaged roads.	Habitation pattern in the slums is congested with insufficient open space
26	Baruihuda Colony	The condition of living in the slum is unhygienic	Land belongs to the Beneficiary	40	The National Highway - 3.5 kms away	Major population is living in huts, made of darma / bricks with tin sheets and asbestos/tiles on roof	Majority of roads are brick paved or damaged roads.	Habitation pattern in the slums is congested with insufficient open space
27	Gorosthan Para & Durlav Para	The condition of living in the slum is unhygienic	Land belongs to the Beneficiary	50	The National Highway - 4.0 kms away	Major population is living in huts, made of darma / bricks with tin sheets and asbestos/tiles on roof	Majority of roads are brick paved or damaged roads.	Habitation pattern in the slums is congested with insufficient open space

28	Natunpara Kabiguru Road	The condition of living in the slum is unhygienic	Land belongs to the Beneficiary	60	The National Highway - 4.0 kms away	Major population is living in huts, made of darma / bricks with tin sheets and asbestos/tiles on roof	Majority of portion roads are brick paved or damaged roads.	Habitation pattern in the slums is congested with insufficient open space
29	Baruihuda Manindra Pally	The condition of living in the slum is unhygienic	Land belongs to the Beneficiary	40	The National Highway - 3.5 kms away	Major population is living in huts, made of darma / bricks with tin sheets and asbestos/tiles on roof	Majority of portion roads are brick paved or damaged roads.	Habitation pattern in the slums is congested with insufficient open space
30	Kamarpara Colony	The condition of living in the slum is unhygienic	Land belongs to the Beneficiary	50	The National Highway - 3.0 kms away	Major population is living in huts, made of darma / bricks with tin sheets and asbestos/tiles on roof	Majority of portion roads are brick paved or damaged roads.	Habitation pattern in the slums is congested with insufficient open space
31	Simanta Pally	The condition of living in the slum is unhygienic	Land belongs to the Beneficiary	60	The National Highway - 3.0 kms away	Major population is living in huts, made of darma / bricks with tin sheets and asbestos/tiles on roof	Majority of portion roads are brick paved or damaged roads.	Habitation pattern in the slums is congested with insufficient open space
32	Ghosh Pukur J.P.Lahiri Lane	The condition of living in the slum is unhygienic	Land belongs to the Beneficiary	60	The National Highway - 2.5 kms away	Major population is living in huts, made of darma / bricks with tin sheets and asbestos/tiles on roof	Majority of portion roads are brick paved or damaged roads.	Habitation pattern in the slums is congested with insufficient open space

33	H.P.Mukherjee Colony	The condition of living in the slum is unhygienic	Land belongs to the Beneficiary	45	The National Highway - 2.5 kms away	Major population is living in huts, made of darma / bricks with tin sheets and asbestos/tiles on roof	Majority of portion roads are brick paved or damaged roads.	Habitation pattern in the slums is congested with insufficient open space
34	Indira Pally	The condition of living in the slum is unhygienic	Land belongs to the Beneficiary	50	The National Highway - 2.5 kms away	Major population is living in huts, made of darma / bricks with tin sheets and asbestos/tiles on roof	Majority of portion roads are brick paved or damaged roads.	Habitation pattern in the slums is congested with insufficient open space
35	Baganpara	The condition of living in the slum is unhygienic	Land belongs to the Beneficiary	45	The National Highway - 2.0 kms away	Major population is living in huts, made of darma / bricks with tin sheets and asbestos/tiles on roof	Majority of portion roads are brick paved or damaged roads.	Habitation pattern in the slums is congested with insufficient open space
36	Sree Durga Colony	The condition of living in the slum is unhygienic	Land belongs to the Beneficiary	50	The National Highway - 2.0 kms away	Major population is living in huts, made of darma / bricks with tin sheets and asbestos/tiles on roof	Majority of portion roads are brick paved or damaged roads.	Habitation pattern in the slums is congested with insufficient open space
37	Anadinagar	The condition of living in the slum is unhygienic	Land belongs to the Beneficiary	65	The National Highway - 0.5 kms away	Major population is living in huts, made of darma / bricks with tin sheets and asbestos/tiles on roof	Majority of portion roads are brick paved or damaged roads.	Habitation pattern in the slums is congested with insufficient open space

38	Bachhu Majumder Pally	The condition of living in the slum is unhygienic	Land belongs to the Beneficiary	40	The National Highway - 0.5 kms away	Major population is living in huts, made of darma / bricks with tin sheets and asbestos/tiles on roof	Majority portion of roads are brick paved or damaged roads.	Habitation pattern in the slums is congested with insufficient open space
39	Jorakuthi Aurobindo Sarani	The condition of living in the slum is unhygienic	Land belongs to the Beneficiary	40	The National Highway - 0.75 kms away	Major population is living in huts, made of darma / bricks with tin sheets and asbestos/tiles on roof	Majority portion of roads are brick paved or damaged roads.	Habitation pattern in the slums is congested with insufficient open space
40	Jolerpara & Chandsarak	The condition of living in the slum is unhygienic	Land belongs to the Beneficiary	50	The National Highway - 2.5 kms away	Major population is living in huts, made of darma / bricks with tin sheets and asbestos/tiles on roof	Majority portion of roads are brick paved or damaged roads.	Habitation pattern in the slums is congested with insufficient open space
41	R.C.Para Bustee	The condition of living in the slum is unhygienic	Land belongs to the Beneficiary	50	The National Highway - 2.5 kms away	Major population is living in huts, made of darma / bricks with tin sheets and asbestos/tiles on roof	Majority portion of roads are brick paved or damaged roads.	Habitation pattern in the slums is congested with insufficient open space
42	Kurchipota Colony	The condition of living in the slum is unhygienic	Land belongs to the Beneficiary	65	The National Highway - 3.5 kms away	Major population is living in huts, made of darma / bricks with tin sheets and asbestos/tiles on roof	Majority portion of roads are brick paved or damaged roads.	Habitation pattern in the slums is congested with insufficient open space

43	Matrisadan Colony	The condition of living in the slum is unhygienic	Land belongs to the Beneficiary	40	The National Highway - 3.5 kms away	Major population is living in huts, made of darma / bricks with tin sheets and asbestos/tiles on roof	Majority of portion roads are brick paved or damaged roads.	Habitation pattern in the slums is congested with insufficient open space
44	Das Para Harijan Para	The condition of living in the slum is unhygienic	Land belongs to the Beneficiary	40	The National Highway - 4.0 kms away	Major population is living in huts, made of darma / bricks with tin sheets and asbestos/tiles on roof	Majority of portion roads are brick paved or damaged roads.	Habitation pattern in the slums is congested with insufficient open space
45	Chamarpara Harijan Para	The condition of living in the slum is unhygienic	Land belongs to the Beneficiary	40	The National Highway - 4.0 kms away	Major population is living in huts, made of darma / bricks with tin sheets and asbestos/tiles on roof	Majority of portion roads are brick paved or damaged roads.	Habitation pattern in the slums is congested with insufficient open space
46	Chaltatala	The condition of living in the slum is unhygienic	Land belongs to the Beneficiary	60	The National Highway - 4.0 kms away	Major population is living in huts, made of darma / bricks with tin sheets and asbestos/tiles on roof	Majority of portion roads are brick paved or damaged roads.	Habitation pattern in the slums is congested with insufficient open space
47	Gate Road Harijan Pally Hemanta Sarkar Lane	The condition of living in the slum is unhygienic	Land belongs to the Beneficiary	50	The National Highway - 2.0 kms away	Major population is living in huts, made of darma / bricks with tin sheets and asbestos/tiles on roof	Majority of portion roads are brick paved or damaged roads.	Habitation pattern in the slums is congested with insufficient open space

48	Irrigation Colony	The condition of living in the slum is unhygienic	Land belongs to the Beneficiary	40	The National Highway - 3.0 kms away	Major population is living in huts, made of darma / bricks with tin sheets and asbestos/tiles on roof	Majority of roads are brick paved or damaged roads.	Habitation pattern in the slums is congested with insufficient open space
49	Kharer Math Bustee	The condition of living in the slum is unhygienic	Land belongs to the Beneficiary	40	The National Highway - 2.0 kms away	Major population is living in huts, made of darma / bricks with tin sheets and asbestos/tiles on roof	Majority of roads are brick paved or damaged roads.	Habitation pattern in the slums is congested with insufficient open space
50	Manik Para	The condition of living in the slum is unhygienic	Land belongs to the Beneficiary	50	The National Highway - 1.0 kms away	Major population is living in huts, made of darma / bricks with tin sheets and asbestos/tiles on roof	Majority of roads are brick paved or damaged roads.	Habitation pattern in the slums is congested with insufficient open space
51	Nicherpara P.W.D. More	The condition of living in the slum is unhygienic	Land belongs to the Beneficiary	60	The National Highway - 0.3 kms away	Major population is living in huts, made of darma / bricks with tin sheets and asbestos/tiles on roof	Majority of roads are brick paved or damaged roads.	Habitation pattern in the slums is congested with insufficient open space

Site Appraisal

1. The Condition of the above mentioned 51 nos. of slums were also not very good and the area will be slum free area if it is approved.
2. B.O.C. has decided to take these slums *out of total 74 nos* as *project-sites under HFA-PMAY (URBAN) for implementation during 2016-17, after considering the physical & social infrastructure of the slums & socio-economic condition of the dwellers of those slums.*

The AutoCad Maps of the selected Slums are enclosed. However Photographs of some of those Slums are given belos:



1st PMAY Cluster project in the city.

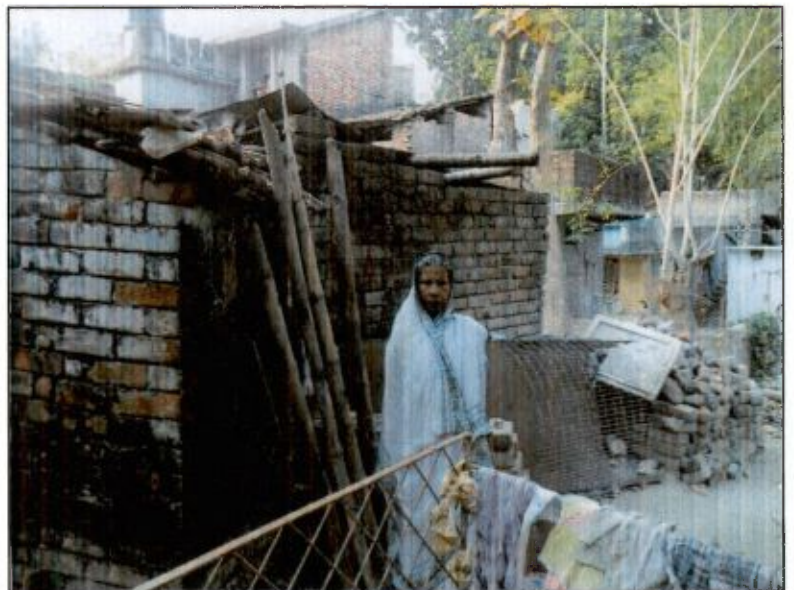

Existing Slums Details

The environmental condition in the slums is poor. The slums lack basic civic amenities mainly drainage, thereby leading to water logging, mainly during rainy season. This has led to an unhygienic living condition in the slums. Most of the roads within slums are brick paved or kutcha road. Though there are sufficient streetlights available. Most of the population adopts unhygienic method for disposing their waste; thereby causing huge damage to health that ultimately leads to significant loss of man-days of work amongst others. Overall physical and social infrastructure is poor.

Project Land Particulars

Table - 7 Project Site Particulars:

Sl. No.	Name of the Slum	Slum No	Ward No.	Area of the Slum (Sq. km.)	Age of the Slum (in Years) (Approximately)	Whether located in core City/Town or Fringe area	Type of Area surrounding Slum	Is the slum Notified/ Declared	Ownership of Land where Slum is located
1	Gharani Para	001	1	79000	30	Fringe area	Residential	Notified	Land belongs to Beneficiary
2	Halder Para Bustee	041	1	91000	50	Fringe area	Residential	Notified	Land belongs to Beneficiary
3	Gharani Para	002	2	55000	40	Fringe area	Residential	Notified	Land belongs to Beneficiary
4	Ghurani Nikiripara	057	2	62000	30	Fringe area	Residential	Non-notified	Land belongs to Beneficiary
5	Mechuapara Anandanagar Bustee	042	2	61000	35	Fringe area	Residential	Notified	Land belongs to Beneficiary
6	Bhatapara Bustee	043	3	32000	35	Fringe area	Residential	Notified	Land belongs to Beneficiary
7	Bindupara	003	3	33000	50	Fringe area	Residential	Notified	Land belongs to Beneficiary
8	Bindupara Mechuapara Bustee	060	3	34000	35	Fringe area	Residential	Non-notified	Land belongs to Beneficiary
9	Purbasa Bhandapara	059	3	35000	30	Fringe area	Residential	Non-notified	Land belongs to Beneficiary
10	Ramnagar Colony	058	3	40000	50	Fringe area	Residential	Non-notified	Land belongs to Beneficiary
11	Sandhya Panchberia Dighirpar	004	3	43000	50	Fringe area	Residential	Notified	Land belongs to Beneficiary
12	Harijan Pally	061	5	45000	30	core City	Residential	Non-notified	Land belongs to Beneficiary
13	Baganepara Colony	007	6	40000	35	Fringe area	Residential	Notified	Land belongs to Beneficiary
14	Habsipara Colony	064	6	39000	60	Fringe area	Residential	Non-notified	Land belongs to Beneficiary
15	Kanai Mukherjee Palli	008	6	73000	40	Fringe area	Residential	Notified	Land belongs to Beneficiary
16	Patla Bagan	062	6	33000	40	Fringe area	Residential	Non-notified	Land belongs to Beneficiary

17	Red Gate Colony	009	6	52000	35	Fringe area	Residential	Notified	Land belongs to Beneficiary
18	Dule Para	010	7	82000	60	Fringe area	Residential	Notified	Land belongs to Beneficiary
19	Chakipara Ambagan	014	8	83000	50	Fringe area	Residential	Notified	Land belongs to Beneficiary
20	Ghospara Bustee	045	8	68000	60	core City	Residential	Notified	Land belongs to Beneficiary
21	Kalinaga Govt. Colony	013	8	47000	65	Fringe area	Residential	Notified	Land belongs to Beneficiary
22	Sorojini Lane Bustee	046	8	50000	65	Fringe area	Residential	Notified	Land belongs to Beneficiary
23	Hatkhola para	016	9	120000	65	core City	Residential	Notified	Land belongs to Beneficiary
24	Muchipara (Rathtala)	034	9	90000	65	core City	Residential	Notified	Land belongs to Beneficiary
25	Anjanapara Dulepara Bustee	048	10	45000	65	Fringe area	Residential	Notified	Land belongs to Beneficiary
26	Baruihuda Colony	065	10	23000	40	Fringe area	Residential	Non-notified	Land belongs to Beneficiary
27	Gorosthan Para & Durlav Para	033	10	83000	50	core City	Residential	Notified	Land belongs to Beneficiary
28	Natunpara Kabiguru Road	047	10	79000	60	Fringe area	Residential	Notified	Land belongs to Beneficiary
29	Baruihuda Manindra Pally	017	11	100000	40	Fringe area	Residential	Notified	Land belongs to Beneficiary
30	Kamarpara Colony	066	12	45000	50	core City	Residential	Non-notified	Land belongs to Beneficiary
31	Simanta Pally	020	12	130000	60	core City	Residential	Notified	Land belongs to Beneficiary
32	Ghosh Pukur J.P.Lahiri Lane	049	13	98000	60	core City	Residential	Notified	Land belongs to Beneficiary
33	H.P.Mukherjee Colony	067	15	22000	45	core City	Residential	Non-notified	Land belongs to Beneficiary
34	Indira Pally	024	15	15000	50	core City	Residential	Notified	Land belongs to Beneficiary
35	Baganpara	026	16	81000	45	core City	Residential	Notified	Land belongs to Beneficiary
36	Sree Durga Colony	068	16	21000	50	Fringe area	Residential	Non-notified	Land belongs to Beneficiary
37	Anadinagar	035	17	120000	65	Fringe area	Residential	Notified	Land belongs to Beneficiary
38	Bachhu Majumder Pally	028	17	90000	40	Fringe area	Residential	Notified	Land belongs to Beneficiary

39	Jorakuthi Aurobindo Sarani	052	17	54000	40	Fringe area	Residential	Notified	Land belongs to Beneficiary
40	Jolerpara & Chandsarak	036	18	81000	50	core City	Residential	Notified	Land belongs to Beneficiary
41	R.C.Para Bustee	053	18	38000	50	core City	Residential	Notified	Land belongs to Beneficiary
42	Kurchipota Colony	071	19	24000	65	core City	Residential	Non-notified	Land belongs to Beneficiary
43	Matrisadan Colony	037	19	38000	40	core City	Residential	Notified	Land belongs to Beneficiary
44	Das Para Harijan Para	038	21	151000	40	core City	Residential	Notified	Land belongs to Beneficiary
45	Chamarpara Harijan Para	072	22	45000	40	core City	Residential	Non-notified	Land belongs to Beneficiary
46	Chaltatala	040	23	69000	60	core City	Residential	Notified	Land belongs to Beneficiary
47	Gate Road Harijan Pally Hemanta Sarkar Lane	054	24	61000	50	Fringe area	Residential	Notified	Land belongs to Beneficiary
48	Irrigation Colony	031	24	43000	40	Fringe area	Residential	Notified	Land belongs to Beneficiary
49	Kharer Math Bustee	055	24	65000	40	Fringe area	Residential	Notified	Land belongs to Beneficiary
50	Manik Para	030	24	63000	50	core City	Residential	Notified	Land belongs to Beneficiary
51	Nicherpara P.W.D. More	029	24	82000	60	Fringe area	Residential	Notified	Land belongs to Beneficiary

Migration

Maximum dwellers have migrated from rural areas due to lack of employment in agriculture sector. All household had migrated from rural to urban area. Majority of the population of this slum is living for more than 30 years in this slum. Hence, dwellers are now permanently depending on 10 nos slums. This justifies as a parameter on the importance of Slum for In situ development.

Housing Status

Housing is the constituent of the social infrastructure of the economy. Like the other constituents, such as the system of education and health, housing also can either reduce or enhance the disparities in the society.

Table – 8 House Type /Structure:

Ward Number	Slum Code	Slum Name	Kutchha	Semi Pucca	Total
1	(SC- 001)	Gharami Para	1	0	1
1	(SC-041)	Halder Para Bustee	6	7	13
2	(SC- 002)	Gharami Para	14	10	24
2	(SC-057)	Ghurni Nikiripara	3	2	5
2	SC-042)	Mechuapara Anandanagar Bustee	2	16	18
3	(SC-043)	Bhatpara Bustee	1	1	2
3	(SC-003)	Bindupara	6	3	9
3	(SC-060)	Bindupara Mechuapara Bustee	5	10	15
3	(SC-059)	Purbasa Bhantapara	9	0	9
3	(SC-058)	Ramnagar Colony	3	8	11
3	(SC-004)	Sandhya Panchberia Dighipara	3	4	7
5	(SC-061)	Harijan Pally	1	1	2
6	(SC-007)	Baganepara Colony	4	12	16
6	(SC-064)	Habsipara Colony	3	3	6
6	(SC-008)	Kanai Mukherjee Palli	15	16	31
6	(SC-062)	Patla Bagan	2	4	6
6	(SC-009)	Red Gate Colony	19	5	24
7	(SC-010)	Dule Para	1	0	1
8	(SC-014)	Chakipara Ambagan	13	14	27
8	(SC-045)	Ghospara Bustee	12	28	40
8	(SC-013)	Kalinaga Govt. Colony	22	23	45
8	(SC-046)	Sorojini Lane Bustee	0	5	5
9	(SC-016)	Hatkholapara	2	4	6
9	(SC-034)	Muchipara (Rathtala)	0	2	2
10	(SC-048)	Anjanapara Dulepara Bustee	2	5	7
10	(SC-065)	Baruihuda Colony	0	3	3
10	(SC-033)	Gorosthan Para & Durlav Para	8	5	13
10	(SC-047)	Natunpara Kabiguru Road	6	16	22

11	(SC-017)	Baruihuda Manindra Pally	18	6	24
12	(SC-066)	Kamarpara Colony	4	8	12
12	(SC-020)	Simanta Pally	1	0	1
13	(SC-049)	Ghosh Pukur J.P.Lahiri Lane	1	2	3
15	(SC-067)	H.P.Mukherjee Colony	3	4	7
15	(SC-024)	Indira Pally	6	9	15
16	(SC-026)	Baganpara	0	2	2
16	(SC-068)	Sree Durga Colony	3	5	8
17	(SC-035)	Anadinagar	1	14	15
17	(SC-028)	Bachhu Majumder Pally	3	7	10
17	(SC-052)	Jorakuthi Aurobindo Sarani	11	4	15
18	(SC-036)	Jolerpara & Chandsarak	0	17	17
18	(SC-053)	R.C.Para Bustee	0	8	8
19	(SC-071)	Kurchipota Colony	0	5	5
19	(SC-037)	Matrisadan Colony	0	1	1
21	(SC-038)	Das Para Harijan Para	1	21	22
22	(SC-072)	Chamarpara Harijan Para	3	7	10
23	(SC-040)	Chaltatala	7	18	25
24	(SC-054)	Gate Road Harijan Pally Hemanta Sarkar Lane	25	12	37
24	(SC-031)	Irrigation Colony	4	10	14
24	(SC-055)	Kharer Math Bustee	8	23	31
24	(SC-030)	Manik Para	31	14	45
24	(SC-029)	Nicherpara P.W.D. More	9	4	13

Non Slum

Ward Number	AREA	Kutcha	Semi Pucca	Total
1	BELTALA BAZAR AZADHIND SARAK	0	1	1
	BOKSIPARA LANE	0	1	1
	GHURNI BOKSIPARA	0	1	1
	GHURNI SHANKARA PARA	0	1	1
	KUMAR PARA GHAT LANE	0	1	1
	DAS PARA AZAD HIND SARAK	1	0	1
2	GHURNI RISHI BANKIM SARANI LANE	5	0	5
	GHURNI RISHI BANKIM SARANI LANE	0	13	13
	GHURNI NUNIYA PARA LANE	0	2	2
3	GHURNI MASJID LANE	0	10	10
	JADU NATH PAL LANE	0	4	4
4	HAZARI BER KUMOR PARA	0	1	1
	MOLLA PARA LANE	1	1	2
	PETNI PUKUR LANE	1	10	11
	PRAMANICK PARA LANE	0	1	1
	RADHANAGAR DAROGA LANE	1	1	2
	RADHANAGAR GOALA PARA	2	8	10
	SACHIN SEN ROAD	2	1	3

5	ADHIKARY PARA	0	1	1
	J.K. SAHA LANE	2	5	7
	KANTHAL POTA	1	1	2
	NAZIRAPARA GOVT. COLONY	0	1	1
	SRIJANI ABASAN RADHANAGAR	1	1	2
6	A.D. LANE	1	3	4
	BASTALA KHAN PUKUR LANE	0	3	3
	GOROSTAN LANE NAZIRA PARA	0	3	3
	PATLA BAGAN	0	1	1
	RED GATE	1	0	1
	S.R.P SEN ROAD	2	4	6
7	BAGULA ROAD	0	2	2
	DARJEE PARA LANE	0	8	8
	N.C. GHOSH SARANI	0	2	2
	SATIN SEN ROAD	0	1	1
	SUKKUL ROAD	0	2	2
	TAFEL DARJEE LANE	0	4	4
8	BARIN GHOSH ROAD	0	1	1
	KALINAGAR GOVT. COLONY	1	0	1
	KALINAGAR K.K. TALA EAST LANE	7	2	9
	KANSARI PARA	0	7	7
	NATUN SARAK ROAD	0	5	5
9	ASHU ROY ROAD	0	3	3
	DARGA LANE	0	1	1
	NANI GOPAL SAHA ROAD	2	0	2
	SACHIN SAHA ROAD	0	1	1
	SAKTINAGAR 3RD LANE	0	2	2
	SARDAR PATEL ROAD	1	0	1
	SASIBHUSAN LANE	0	7	7
10	ANANTA HARI MITRA ROAD	0	1	1
	ASHU ROY ROAD	0	1	1
	BASANTA SAHA CHOWDHURY ROAD	0	1	1
	JATIN SAHA ROAD	0	2	2
	NARESH SARKAR ROAD	0	2	2
	SHIBAJI ROAD	1	3	4
	SUREN BANERJEE ROAD	1	0	1
	S.N. BHATTACHARJEE ROAD	1	0	1
11	ABHIJIT CHATTERJEE ROAD	0	1	1
	ANJANA ROAD	4	1	5
	BHAGAT SHING ROAD	0	2	2
	GOKHEL ROAD	0	2	2
	GUPINATH SAHA ROAD	0	1	1
	JATIN ROY ROAD	1	2	3
	KABI RAJNIKANTA ROY ROAD	0	4	4
	PRAFULLA CHAKI ROAD	0	1	1
	SACHIN SEN ROAD	0	3	3
	SARAT BASU ROAD	0	3	3
	T.D. BANERJEE ROAD	0	1	1
	TILAK ROAD	1	4	5

12	BISWAS PARA LANE	0	2	2
	CHOWDHURY PARA RAJA ROAD	0	1	1
	MALLIK PARA	1	0	1
	RAMESWAR NATH LANE	0	3	3
13	A.K DEY ROAD	0	2	2
	J.L NEHERU ROAD	0	2	2
	NIKARI PARA	0	3	3
14	A.C PATRA LANE	0	1	1
	A.V. SCHOOL ROAD	0	3	3
	ANANTA HARI MITRA ROAD	0	1	1
	BAGDI PARA LANE	0	4	4
	H.C. SARKAR ROAD	3	1	4
	J.C MUKHERJEE LANE	0	2	2
	K.D. SEN LANE	0	1	1
	K.P BHADRA ROAD	2	3	5
	MOULABI PARA LANE	0	1	1
	N.C PAUL CHOWDHURY LANE	2	0	2
	PRAFULLA BHATTACHARJEE ROAD	1	0	1
15	SARKAR LANE	0	1	1
	J.N. ROY LANE	0	2	2
16	ALEF SEKH LANE	2	4	6
	BAISNAB PARA	0	1	1
	BOUBAZAR GHOLA PARA	2	3	5
	PALLISREE	1	2	3
17	ANATHESWAR ROAD	0	2	2
	DONBOSCO ROAD	1	1	2
	HARIPADA CHATTERJEE LANE	1	0	1
21	DASPARA HARIJONPARA	0	3	3
Total		359	620	979

Most of the dwelling units have mud flooring closely followed by cement flooring. Firewood/coal is the major source of cooking fuel in majority of the slum household.

Land Tenure status

Most of the existing households in the slums have their own land, while 1 (One) Slum has been settled on Municipal land.

Physical Infrastructure

Infrastructure is the basic requirement of urban life and its adequacy and accessibility are two important ingredients and key contributors in the up gradation and enrichment of quality of urban life which is the primary objective of any planned development effort. These infrastructure facilities are broadly classified into two aspects:

Physical infrastructure: Water supply, Drainage, Solid waste, Roads, Electricity.

Social infrastructure: Health, School, Community Hall, Lively Hood Centre

Status of Physical Infrastructure

Table - 9 Physical Infrastructure for 51 slums:

Name of the Slum : Gharami Para (S.C. 001)

Sl No.	Physical Infrastructure	Status
1	Connectivity to City-wide Water Supply System	Partially Connected
2	Connectivity to City-wide Strom-water Drainage Supply System	Partially Connected
3	Connectivity to City-wide Sewerage System	NIL
4	Whether the slum is prone to flooding due to rains	NO
5	Frequency of garbage Disposal	Daily
6	Arrangement for Global Disposal	Municipal Staff
7	Frequency of clearance open drains	Once in a week
8	Approach Road/Lane/Constructed Path to Slum	Motorable Pucca
9	Distance from the nearest Motorable road	Less than 0.5 k.m.
10	Internal Road	Mostly Non Motorable Kancha and Non Motorable Pucca
11	Whether Street light facility is available in the Slum	Mostly Available

Name of the Slum : Halder Para Bustee (S.C. 041)

Sl No.	Physical Infrastructure	Status
1	Connectivity to City-wide Water Supply System	Partially Connected
2	Connectivity to City-wide Strom-water Drainage Supply System	Partially Connected
3	Connectivity to City-wide Sewerage System	NIL
4	Whether the slum is prone to flooding due to rains	NO
5	Frequency of garbage Disposal	Daily
6	Arrangement for Global Disposal	Municipal Staff
7	Frequency of clearance open drains	Once in a week
8	Approach Road/Lane/Constructed Path to Slum	Motorable Pucca
9	Distance from the nearest Motorable road	Less than 0.5 k.m.
10	Internal Road	Mostly Motorable Pucca and Non Motorable Kutcha
11	Whether Street light facility is available in the Slum	Mostly Available

Name of the Slum : Gharami Para (S.C. 002)

Sl No.	Physical Infrastructure	Status
1	Connectivity to City-wide Water Supply System	Partially Connected
2	Connectivity to City-wide Strom-water Drainage Supply System	Partially Connected
3	Connectivity to City-wide Sewerage System	NIL
4	Whether the slum is prone to flooding due to rains	NO
5	Frequency of garbage Disposal	Daily
6	Arrangement for Global Disposal	Municipal Staff
7	Frequency of clearance open drains	Once in a week
8	Approach Road/Lane/Constructed Path to Slum	Motorable Pucca
9	Distance from the nearest Motorable road	Less than 0.5 k.m.
10	Internal Road	Non Motorable Kancha and Pucca
11	Whether Street light facility is available in the Slum	Mostly Available

Name of the Slum : Ghurni Nikiripara (S.C. 057)

Sl No.	Physical Infrastructure	Status
1	Connectivity to City-wide Water Supply System	Partially Connected
2	Connectivity to City-wide Strom-water Drainage Supply System	Partially Connected
3	Connectivity to City-wide Sewerage System	NIL
4	Whether the slum is prone to flooding due to rains	NO
5	Frequency of garbage Disposal	Daily
6	Arrangement for Global Disposal	Municipal Staff
7	Frequency of clearance open drains	Once in a week
8	Approach Road/Lane/Constructed Path to Slum	Motorable Pucca
9	Distance from the nearest Motorable road	Less than 0.5 km.
10	Internal Road	Non Motorable Kancha and Pucca
11	Whether Street light facility is available in the Slum	Mostly Available

Name of the Slum : Mechhuapara Anandanagar Bustee (S.C. 042)

Sl No.	Physical Infrastructure	Status
1	Connectivity to City-wide Water Supply System	Partially Connected
2	Connectivity to City-wide Strom-water Drainage Supply System	Partially Connected
3	Connectivity to City-wide Sewerage System	NIL
4	Whether the slum is prone to flooding due to rains	NO
5	Frequency of garbage Disposal	Daily
6	Arrangement for Global Disposal	Municipal Staff
7	Frequency of clearance open drains	Once in a week
8	Approach Road/Lane/Constructed Path to Slum	Motorable Pucca
9	Distance from the nearest Motorable road	Less than 0.5 km.
10	Internal Road	Motorable Pucca and Non Motorable Kutcha & Pucca
11	Whether Street light facility is available in the Slum	Mostly Available

Name of the Slum : Bhatapara Bustee (S.C. 043)

Sl No.	Physical Infrastructure	Status
1	Connectivity to City-wide Water Supply System	Partially Connected
2	Connectivity to City-wide Strom-water Drainage Supply System	Partially Connected
3	Connectivity to City-wide Sewerage System	NIL
4	Whether the slum is prone to flooding due to rains	NO
5	Frequency of garbage Disposal	Daily
6	Arrangement for Global Disposal	Municipal Staff
7	Frequency of clearance open drains	Once in a week
8	Approach Road/Lane/Constructed Path to Slum	Motorable Pucca
9	Distance from the nearest Motorable road	Less than 0.75 km.
10	Internal Road	Mostly Non Motorable Kutcha
11	Whether Street light facility is available in the Slum	Mostly Available

Name of the Slum : Bindupara (S.C. 003)

Sl No.	Physical Infrastructure	Status
1	Connectivity to City-wide Water Supply System	Partially Connected
2	Connectivity to City-wide Strom-water Drainage Supply System	Partially Connected
3	Connectivity to City-wide Sewerage System	NIL
4	Whether the slum is prone to flooding due to rains	NO
5	Frequency of garbage Disposal	Daily
6	Arrangement for Global Disposal	Municipal Staff
7	Frequency of clearance open drains	Once in a week
8	Approach Road/Lane/Constructed Path to Slum	Motorable Pucca
9	Distance from the nearest Motorable road	Less than 0.5 km.
10	Internal Road	Mostly Motorable Kancha and Non Motorable Katcha & Pucca
11	Whether Street light facility is available in the Slum	Mostly Available

Name of the Slum : Bindupara Mechhuapara Bustee (S.C. 060)

Sl No.	Physical Infrastructure	Status
1	Connectivity to City-wide Water Supply System	Partially Connected
2	Connectivity to City-wide Strom-water Drainage Supply System	Partially Connected
3	Connectivity to City-wide Sewerage System	NIL
4	Whether the slum is prone to flooding due to rains	NO
5	Frequency of garbage Disposal	Daily
6	Arrangement for Global Disposal	Municipal Staff
7	Frequency of clearance open drains	Once in a week
8	Approach Road/Lane/Constructed Path to Slum	Motorable Pucca
9	Distance from the nearest Motorable road	Less than 0.5 km.
10	Internal Road	Mostly Motorable Kancha & Pucca and Non Motorable Pucca
11	Whether Street light facility is available in the Slum	Mostly Available

Name of the Slum : Purbasa Bhatapara (S.C. 059)

Sl No.	Physical Infrastructure	Status
1	Connectivity to City-wide Water Supply System	Partially Connected
2	Connectivity to City-wide Strom-water Drainage Supply System	Partially Connected
3	Connectivity to City-wide Sewerage System	NIL
4	Whether the slum is prone to flooding due to rains	NO
5	Frequency of garbage Disposal	Daily
6	Arrangement for Global Disposal	Municipal Staff
7	Frequency of clearance open drains	Once in a week
8	Approach Road/Lane/Constructed Path to Slum	Motorable Pucca
9	Distance from the nearest Motorable road	Less than 0.5 km.
10	Internal Road	Motorable Kutcha & Pucca
11	Whether Street light facility is available in the Slum	Mostly Available

Name of the Slum : Ramnagar Colony (S.C. 058)

Sl No.	Physical Infrastructure	Status
1	Connectivity to City-wide Water Supply System	Partially Connected
2	Connectivity to City-wide Strom-water Drainage Supply System	Partially Connected
3	Connectivity to City-wide Sewerage System	NIL
4	Whether the slum is prone to flooding due to rains	NO
5	Frequency of garbage Disposal	Daily
6	Arrangement for Global Disposal	Municipal Staff
7	Frequency of clearance open drains	Once in a week
8	Approach Road/Lane/Constructed Path to Slum	Motorable Pucca
9	Distance from the nearest Motorable road	Less than 0.5 km.
10	Internal Road	Motorable Kancha & Pucca and Non Motorable Pucca
11	Whether Street light facility is available in the Slum	Mostly Available

Name of the Slum : Sandhya Panchberia Dighir Par (S.C. 004)

Sl No.	Physical Infrastructure	Status
1	Connectivity to City-wide Water Supply System	Partially Connected
2	Connectivity to City-wide Strom-water Drainage Supply System	Partially Connected
3	Connectivity to City-wide Sewerage System	NIL
4	Whether the slum is prone to flooding due to rains	NO
5	Frequency of garbage Disposal	Daily
6	Arrangement for Global Disposal	Municipal Staff
7	Frequency of clearance open drains	Once in a week
8	Approach Road/Lane/Constructed Path to Slum	Motorable Pucca
9	Distance from the nearest Motorable road	Less than 0.5 km.
10	Internal Road	Motorable Kancha & Pucca and Non Motorable Pucca
11	Whether Street light facility is available in the Slum	Mostly Available

Name of the Slum : Harijan Pally (S.C. 061)

Sl No.	Physical Infrastructure	Status
1	Connectivity to City-wide Water Supply System	Partially Connected
2	Connectivity to City-wide Strom-water Drainage Supply System	Partially Connected
3	Connectivity to City-wide Sewerage System	NIL
4	Whether the slum is prone to flooding due to rains	NO
5	Frequency of garbage Disposal	Daily
6	Arrangement for Global Disposal	Municipal Staff
7	Frequency of clearance open drains	Once in a week
8	Approach Road/Lane/Constructed Path to Slum	Motorable Pucca
9	Distance from the nearest Motorable road	Less than 0.5 km.
10	Internal Road	Mostly Motorable Kancha and Non Motorable Pucca
11	Whether Street light facility is available in the Slum	Mostly Available

Name of the Slum : Baganepara Colony (S.C. 007)

Sl No.	Physical Infrastructure	Status
1	Connectivity to City-wide Water Supply System	Partially Connected
2	Connectivity to City-wide Strom-water Drainage Supply System	Partially Connected
3	Connectivity to City-wide Sewerage System	NIL
4	Whether the slum is prone to flooding due to rains	NO
5	Frequency of garbage Disposal	Daily
6	Arrangement for Global Disposal	Municipal Staff
7	Frequency of clearance open drains	Once in a week
8	Approach Road/Lane/Constructed Path to Slum	Motorable Pucca
9	Distance from the nearest Motorable road	Less than 0.5 k.m.
10	Internal Road	Mostly Non-Motorable Pucca and Motorable Kancha
11	Whether Street light facility is available in the Slum	Mostly Available

Name of the Slum : Habsipara Colony (S.C. 064)

Sl No.	Physical Infrastructure	Status
1	Connectivity to City-wide Water Supply System	Partially Connected
2	Connectivity to City-wide Strom-water Drainage Supply System	Partially Connected
3	Connectivity to City-wide Sewerage System	NIL
4	Whether the slum is prone to flooding due to rains	NO
5	Frequency of garbage Disposal	Daily
6	Arrangement for Global Disposal	Municipal Staff
7	Frequency of clearance open drains	Once in a week
8	Approach Road/Lane/Constructed Path to Slum	Motorable Pucca
9	Distance from the nearest Motorable road	Less than 0.5 k.m.
10	Internal Road	Mostly Motorable Pucca & Kancha and Non Motorable Pucca
11	Whether Street light facility is available in the Slum	Mostly Available

Name of the Slum : Kanai Mukherjee Pally (S.C. 008)

Sl No.	Physical Infrastructure	Status
1	Connectivity to City-wide Water Supply System	Partially Connected
2	Connectivity to City-wide Strom-water Drainage Supply System	Partially Connected
3	Connectivity to City-wide Sewerage System	NIL
4	Whether the slum is prone to flooding due to rains	NO
5	Frequency of garbage Disposal	Daily
6	Arrangement for Global Disposal	Municipal Staff
7	Frequency of clearance open drains	Once in a week
8	Approach Road/Lane/Constructed Path to Slum	Motorable Pucca
9	Distance from the nearest Motorable road	Less than 0.5 k.m.
10	Internal Road	Mostly Motorable Pucca
11	Whether Street light facility is available in the Slum	Mostly Available

Name of the Slum : Patla Bagan (S.C. 062)

Sl No.	Physical Infrastructure	Status
1	Connectivity to City-wide Water Supply System	Partially Connected
2	Connectivity to City-wide Strom-water Drainage Supply System	Partially Connected
3	Connectivity to City-wide Sewerage System	NIL
4	Whether the slum is prone to flooding due to rains	NO
5	Frequency of garbage Disposal	Daily
6	Arrangement for Global Disposal	Municipal Staff
7	Frequency of clearance open drains	Once in a week
8	Approach Road/Lane/Constructed Path to Slum	Motorable Pucca
9	Distance from the nearest Motorable road	Less than 0.5 k.m.
10	Internal Road	Motorable Kancha & Pucca and Non Motorable Pucca
11	Whether Street light facility is available in the Slum	Mostly Available

Name of the Slum : Red Gate Colony (S.C. 009)

Sl No.	Physical Infrastructure	Status
1	Connectivity to City-wide Water Supply System	Partially Connected
2	Connectivity to City-wide Strom-water Drainage Supply System	Partially Connected
3	Connectivity to City-wide Sewerage System	NIL
4	Whether the slum is prone to flooding due to rains	NO
5	Frequency of garbage Disposal	Daily
6	Arrangement for Global Disposal	Municipal Staff
7	Frequency of clearance open drains	Once in a week
8	Approach Road/Lane/Constructed Path to Slum	Motorable Pucca
9	Distance from the nearest Motorable road	Less than 0.5 k.m.
10	Internal Road	Motorable Kancha & Pucca and Non Motorable Pucca
11	Whether Street light facility is available in the Slum	Mostly Available

Name of the Slum : Dule Para (S.C. 010)

Sl No.	Physical Infrastructure	Status
1	Connectivity to City-wide Water Supply System	Partially Connected
2	Connectivity to City-wide Strom-water Drainage Supply System	Partially Connected
3	Connectivity to City-wide Sewerage System	NIL
4	Whether the slum is prone to flooding due to rains	NO
5	Frequency of garbage Disposal	Daily
6	Arrangement for Global Disposal	Municipal Staff
7	Frequency of clearance open drains	Once in a week
8	Approach Road/Lane/Constructed Path to Slum	Motorable Pucca
9	Distance from the nearest Motorable road	Less than 0.5 k.m.
10	Internal Road	Mostly Motorable Pucca
11	Whether Street light facility is available in the Slum	Mostly Available

Name of the Slum : Chakipara Ambagan(S.C. 014)

Sl No.	Physical Infrastructure	Status
1	Connectivity to City-wide Water Supply System	Partially Connected
2	Connectivity to City-wide Strom-water Drainage Supply System	Partially Connected
3	Connectivity to City-wide Sewerage System	NIL
4	Whether the slum is prone to flooding due to rains	NO
5	Frequency of garbage Disposal	Daily
6	Arrangement for Global Disposal	Municipal Staff
7	Frequency of clearance open drains	Once in a week
8	Approach Road/Lane/Constructed Path to Slum	Motorable Pucca
9	Distance from the nearest Motorable road	Less than 0.5 k.m.
10	Internal Road	Mostly Motorable Kancha
11	Whether Street light facility is available in the Slum	Mostly Available

Name of the Slum : Ghoshpara Bustee (S.C. 045)

Sl No.	Physical Infrastructure	Status
1	Connectivity to City-wide Water Supply System	Partially Connected
2	Connectivity to City-wide Strom-water Drainage Supply System	Partially Connected
3	Connectivity to City-wide Sewerage System	NIL
4	Whether the slum is prone to flooding due to rains	NO
5	Frequency of garbage Disposal	Daily
6	Arrangement for Global Disposal	Municipal Staff
7	Frequency of clearance open drains	Once in a week
8	Approach Road/Lane/Constructed Path to Slum	Motorable Pucca
9	Distance from the nearest Motorable road	Less than 0.5 k.m.
10	Internal Road	Mostly Motorable Kancha
11	Whether Street light facility is available in the Slum	Mostly Available

Name of the Slum : Kalinagar Govt. Colony (S.C. 013)

Sl No.	Physical Infrastructure	Status
1	Connectivity to City-wide Water Supply System	Partially Connected
2	Connectivity to City-wide Strom-water Drainage Supply System	Partially Connected
3	Connectivity to City-wide Sewerage System	NIL
4	Whether the slum is prone to flooding due to rains	NO
5	Frequency of garbage Disposal	Daily
6	Arrangement for Global Disposal	Municipal Staff
7	Frequency of clearance open drains	Once in a week
8	Approach Road/Lane/Constructed Path to Slum	Motorable Pucca
9	Distance from the nearest Motorable road	Less than 0.5 k.m.
10	Internal Road	Mostly Motorable Kancha
11	Whether Street light facility is available in the Slum	Mostly Available

Name of the Slum : Sorojini Lane Bustee (S.C. 046)

Sl No.	Physical Infrastructure	Status
1	Connectivity to City-wide Water Supply System	Partially Connected
2	Connectivity to City-wide Strom-water Drainage Supply System	Partially Connected
3	Connectivity to City-wide Sewerage System	NIL
4	Whether the slum is prone to flooding due to rains	NO
5	Frequency of garbage Disposal	Daily
6	Arrangement for Global Disposal	Municipal Staff
7	Frequency of clearance open drains	Once in a week
8	Approach Road/Lane/Constructed Path to Slum	Motorable Pucca
9	Distance from the nearest Motorable road	Less than 0.5 k.m.
10	Internal Road	Mostly Motorable Pucca
11	Whether Street light facility is available in the Slum	Mostly Available

Name of the Slum : Hatkholapara (S.C. 016)

Sl No.	Physical Infrastructure	Status
1	Connectivity to City-wide Water Supply System	Partially Connected
2	Connectivity to City-wide Strom-water Drainage Supply System	Partially Connected
3	Connectivity to City-wide Sewerage System	NIL
4	Whether the slum is prone to flooding due to rains	NO
5	Frequency of garbage Disposal	Daily
6	Arrangement for Global Disposal	Municipal Staff
7	Frequency of clearance open drains	Once in a week
8	Approach Road/Lane/Constructed Path to Slum	Motorable Pucca
9	Distance from the nearest Motorable road	Less than 0.5 k.m.
10	Internal Road	Motorable Pucca and Non Motorable Pucca
11	Whether Street light facility is available in the Slum	Mostly Available

Name of the Slum : Muchipara (Rathtala) (S.C. 034)

Sl No.	Physical Infrastructure	Status
1	Connectivity to City-wide Water Supply System	Partially Connected
2	Connectivity to City-wide Strom-water Drainage Supply System	Partially Connected
3	Connectivity to City-wide Sewerage System	NIL
4	Whether the slum is prone to flooding due to rains	NO
5	Frequency of garbage Disposal	Daily
6	Arrangement for Global Disposal	Municipal Staff
7	Frequency of clearance open drains	Once in a week
8	Approach Road/Lane/Constructed Path to Slum	Motorable Pucca
9	Distance from the nearest Motorable road	Less than 0.5 k.m.
10	Internal Road	Motorable Pucca nad Non Motorable Kancha
11	Whether Street light facility is available in the Slum	Mostly Available

Name of the Slum : Anjanapara Dulepara Bustee (S.C. 048)

Sl No.	Physical Infrastructure	Status
1	Connectivity to City-wide Water Supply System	Partially Connected
2	Connectivity to City-wide Strom-water Drainage Supply System	Partially Connected
3	Connectivity to City-wide Sewerage System	NIL
4	Whether the slum is prone to flooding due to rains	NO
5	Frequency of garbage Disposal	Daily
6	Arrangement for Global Disposal	Municipal Staff
7	Frequency of clearance open drains	Once in a week
8	Approach Road/Lane/Constructed Path to Slum	Motorable Pucca
9	Distance from the nearest Motorable road	Less than 0.5 k.m.
10	Internal Road	Mostly Motorable Pucca
11	Whether Street light facility is available in the Slum	Mostly Available

Name of the Slum : Baruihuda Colony (S.C. 065)

Sl No.	Physical Infrastructure	Status
1	Connectivity to City-wide Water Supply System	Partially Connected
2	Connectivity to City-wide Strom-water Drainage Supply System	Partially Connected
3	Connectivity to City-wide Sewerage System	NIL
4	Whether the slum is prone to flooding due to rains	NO
5	Frequency of garbage Disposal	Daily
6	Arrangement for Global Disposal	Municipal Staff
7	Frequency of clearance open drains	Once in a week
8	Approach Road/Lane/Constructed Path to Slum	Motorable Pucca
9	Distance from the nearest Motorable road	Less than 0.5 k.m.
10	Internal Road	Mostly Motorable Kancha
11	Whether Street light facility is available in the Slum	Mostly Available

Name of the Slum : Gorosthanpara & Durlavpara (S.C. 033)

Sl No.	Physical Infrastructure	Status
1	Connectivity to City-wide Water Supply System	Partially Connected
2	Connectivity to City-wide Strom-water Drainage Supply System	Partially Connected
3	Connectivity to City-wide Sewerage System	NIL
4	Whether the slum is prone to flooding due to rains	NO
5	Frequency of garbage Disposal	Daily
6	Arrangement for Global Disposal	Municipal Staff
7	Frequency of clearance open drains	Once in a week
8	Approach Road/Lane/Constructed Path to Slum	Motorable Pucca
9	Distance from the nearest Motorable road	Less than 0.5 k.m.
10	Internal Road	Mostly Motorable Pucca
11	Whether Street light facility is available in the Slum	Mostly Available

Name of the Slum : Natunpara Kabiguru Road (S.C. 047)

Sl No.	Physical Infrastructure	Status
1	Connectivity to City-wide Water Supply System	Partially Connected
2	Connectivity to City-wide Strom-water Drainage Supply System	Partially Connected
3	Connectivity to City-wide Sewerage System	NIL
4	Whether the slum is prone to flooding due to rains	NO
5	Frequency of garbage Disposal	Daily
6	Arrangement for Global Disposal	Municipal Staff
7	Frequency of clearance open drains	Once in a week
8	Approach Road/Lane/Constructed Path to Slum	Motorable Pucca
9	Distance from the nearest Motorable road	Less than 0.5 k.m.
10	Internal Road	Mostly Motorable Pucca
11	Whether Street light facility is available in the Slum	Mostly Available

Name of the Slum : Baruihuda Manindrapally (S.C. 017)

Sl No.	Physical Infrastructure	Status
1	Connectivity to City-wide Water Supply System	Partially Connected
2	Connectivity to City-wide Strom-water Drainage Supply System	Partially Connected
3	Connectivity to City-wide Sewerage System	NIL
4	Whether the slum is prone to flooding due to rains	NO
5	Frequency of garbage Disposal	Daily
6	Arrangement for Global Disposal	Municipal Staff
7	Frequency of clearance open drains	Once in a week
8	Approach Road/Lane/Constructed Path to Slum	Motorable Pucca
9	Distance from the nearest Motorable road	Less than 0.5 k.m.
10	Internal Road	Mostly Motorable Kancha
11	Whether Street light facility is available in the Slum	Mostly Available

Name of the Slum : Kamarpara Colony (S.C. 066)

Sl No.	Physical Infrastructure	Status
1	Connectivity to City-wide Water Supply System	Partially Connected
2	Connectivity to City-wide Strom-water Drainage Supply System	Partially Connected
3	Connectivity to City-wide Sewerage System	NIL
4	Whether the slum is prone to flooding due to rains	NO
5	Frequency of garbage Disposal	Daily
6	Arrangement for Global Disposal	Municipal Staff
7	Frequency of clearance open drains	Once in a week
8	Approach Road/Lane/Constructed Path to Slum	Motorable Pucca
9	Distance from the nearest Motorable road	Less than 0.5 k.m.
10	Internal Road	Mostly Motorable Pucca
11	Whether Street light facility is available in the Slum	Mostly Available

Name of the Slum : Simantapally (S.C. 020)

Sl No.	Physical Infrastructure	Status
1	Connectivity to City-wide Water Supply System	Nil
2	Connectivity to City-wide Storm-water Drainage Supply System	Partially Connected
3	Connectivity to City-wide Sewerage System	NIL
4	Whether the slum is prone to flooding due to rains	NO
5	Frequency of garbage Disposal	Daily
6	Arrangement for Global Disposal	Municipal Staff
7	Frequency of clearance open drains	Once in a week
8	Approach Road/Lane/Constructed Path to Slum	Motorable Kancha
9	Distance from the nearest Motorable road	Less than 0.5 km.
10	Internal Road	Mostly Motorable Pucca
11	Whether Street light facility is available in the Slum	Mostly Available

Name of the Slum : Ghosh Pukur J.P. Lahiri Lane (S.C. 049)

Sl No.	Physical Infrastructure	Status
1	Connectivity to City-wide Water Supply System	Partially Connected
2	Connectivity to City-wide Storm-water Drainage Supply System	Partially Connected
3	Connectivity to City-wide Sewerage System	NIL
4	Whether the slum is prone to flooding due to rains	NO
5	Frequency of garbage Disposal	Daily
6	Arrangement for Global Disposal	Municipal Staff
7	Frequency of clearance open drains	Once in a week
8	Approach Road/Lane/Constructed Path to Slum	Motorable Pucca
9	Distance from the nearest Motorable road	Less than 0.5 km.
10	Internal Road	Motorable Pucca & Non Motorable Kancha
11	Whether Street light facility is available in the Slum	Mostly Available

Name of the Slum : H.P. Mukherjee Colony (S.C. 067)

Sl No.	Physical Infrastructure	Status
1	Connectivity to City-wide Water Supply System	Partially Connected
2	Connectivity to City-wide Storm-water Drainage Supply System	Partially Connected
3	Connectivity to City-wide Sewerage System	NIL
4	Whether the slum is prone to flooding due to rains	NO
5	Frequency of garbage Disposal	Daily
6	Arrangement for Global Disposal	Municipal Staff
7	Frequency of clearance open drains	Once in a week
8	Approach Road/Lane/Constructed Path to Slum	Motorable Pucca
9	Distance from the nearest Motorable road	Less than 0.5 km.
10	Internal Road	Motorable Kutchha & Pucca
11	Whether Street light facility is available in the Slum	Mostly Available

Name of the Slum : Indira Pally (S.C. 024)

Sl No.	Physical Infrastructure	Status
1	Connectivity to City-wide Water Supply System	Nil
2	Connectivity to City-wide Strom-water Drainage Supply System	Partially Connected
3	Connectivity to City-wide Sewerage System	NIL
4	Whether the slum is prone to flooding due to rains	NO
5	Frequency of garbage Disposal	Daily
6	Arrangement for Global Disposal	Municipal Staff
7	Frequency of clearance open drains	Once in a week
8	Approach Road/Lane/Constructed Path to Slum	Motorable Pucca
9	Distance from the nearest Motorable road	Less than 0.5 k.m.
10	Internal Road	Mostly Motorable Pucca & Non motorable Pucca
11	Whether Street light facility is available in the Slum	Mostly Available

Name of the Slum : Baganpara (S.C. 026)

Sl No.	Physical Infrastructure	Status
1	Connectivity to City-wide Water Supply System	Partially Connected
2	Connectivity to City-wide Strom-water Drainage Supply System	Partially Connected
3	Connectivity to City-wide Sewerage System	NIL
4	Whether the slum is prone to flooding due to rains	NO
5	Frequency of garbage Disposal	Daily
6	Arrangement for Global Disposal	Municipal Staff
7	Frequency of clearance open drains	Once in a week
8	Approach Road/Lane/Constructed Path to Slum	Motorable Pucca
9	Distance from the nearest Motorable road	Less than 0.5 k.m.
10	Internal Road	Motorable Kutcha & Pucca
11	Whether Street light facility is available in the Slum	Mostly Available

Name of the Slum : Sree Durga Colony (S.C. 068)

Sl No.	Physical Infrastructure	Status
1	Connectivity to City-wide Water Supply System	Partially Connected
2	Connectivity to City-wide Strom-water Drainage Supply System	Partially Connected
3	Connectivity to City-wide Sewerage System	NIL
4	Whether the slum is prone to flooding due to rains	NO
5	Frequency of garbage Disposal	Daily
6	Arrangement for Global Disposal	Municipal Staff
7	Frequency of clearance open drains	Once in a week
8	Approach Road/Lane/Constructed Path to Slum	Motorable Pucca
9	Distance from the nearest Motorable road	Less than 0.5 k.m.
10	Internal Road	Motorable Kutcha & Pucca
11	Whether Street light facility is available in the Slum	Mostly Available

Name of the Slum : Anadinagar (S.C. 035)

Sl No.	Physical Infrastructure	Status
1	Connectivity to City-wide Water Supply System	Partially Connected
2	Connectivity to City-wide Storm-water Drainage Supply System	Partially Connected
3	Connectivity to City-wide Sewerage System	NIL
4	Whether the slum is prone to flooding due to rains	NO
5	Frequency of garbage Disposal	Daily
6	Arrangement for Global Disposal	Municipal Staff
7	Frequency of clearance open drains	Once in a week
8	Approach Road/Lane/Constructed Path to Slum	Motorable Pucca
9	Distance from the nearest Motorable road	Less than 0.5 km.
10	Internal Road	Motorable Pucca & Non Motorable Kancha
11	Whether Street light facility is available in the Slum	Mostly Available

Name of the Slum : Bachchu Majumder Pally (S.C. 028)

Sl No.	Physical Infrastructure	Status
1	Connectivity to City-wide Water Supply System	Nil
2	Connectivity to City-wide Storm-water Drainage Supply System	Partially Connected
3	Connectivity to City-wide Sewerage System	NIL
4	Whether the slum is prone to flooding due to rains	NO
5	Frequency of garbage Disposal	Daily
6	Arrangement for Global Disposal	Municipal Staff
7	Frequency of clearance open drains	Once in a week
8	Approach Road/Lane/Constructed Path to Slum	Motorable Pucca
9	Distance from the nearest Motorable road	Less than 0.5 km.
10	Internal Road	Motorable Pucca /Kancha & Non -Motorable Kancha
11	Whether Street light facility is available in the Slum	Mostly Available

Name of the Slum : Jorakuthi Aurobindo Sarani (S.C. 052)

Sl No.	Physical Infrastructure	Status
1	Connectivity to City-wide Water Supply System	Nil
2	Connectivity to City-wide Storm-water Drainage Supply System	Partially Connected
3	Connectivity to City-wide Sewerage System	NIL
4	Whether the slum is prone to flooding due to rains	NO
5	Frequency of garbage Disposal	Daily
6	Arrangement for Global Disposal	Municipal Staff
7	Frequency of clearance open drains	Once in a week
8	Approach Road/Lane/Constructed Path to Slum	Motorable Pucca
9	Distance from the nearest Motorable road	Less than 0.5 km.
10	Internal Road	Motorable Pucca & Non - Motorable Kancha
11	Whether Street light facility is available in the Slum	Mostly Available

Name of the Slum : Jolerpara & Chandsarak (S.C. 036)

Sl No.	Physical Infrastructure	Status
1	Connectivity to City-wide Water Supply System	Partially Connected
2	Connectivity to City-wide Storm-water Drainage Supply System	Partially Connected
3	Connectivity to City-wide Sewerage System	NIL
4	Whether the slum is prone to flooding due to rains	NO
5	Frequency of garbage Disposal	Daily
6	Arrangement for Global Disposal	Municipal Staff
7	Frequency of clearance open drains	Once in a week
8	Approach Road/Lane/Constructed Path to Slum	Motorable Pucca
9	Distance from the nearest Motorable road	Less than 0.5 k.m.
10	Internal Road	Mostly Motorable & Non Motorable Pucca
11	Whether Street light facility is available in the Slum	Mostly Available

Name of the Slum : R.C. Para Bustee (S.C. 053)

Sl No.	Physical Infrastructure	Status
1	Connectivity to City-wide Water Supply System	Partially Connected
2	Connectivity to City-wide Storm-water Drainage Supply System	Partially Connected
3	Connectivity to City-wide Sewerage System	NIL
4	Whether the slum is prone to flooding due to rains	NO
5	Frequency of garbage Disposal	Daily
6	Arrangement for Global Disposal	Municipal Staff
7	Frequency of clearance open drains	Once in a week
8	Approach Road/Lane/Constructed Path to Slum	Motorable Pucca
9	Distance from the nearest Motorable road	Less than 0.5 k.m.
10	Internal Road	Mostly Motorable & Non Motorable Pucca
11	Whether Street light facility is available in the Slum	Mostly Available

Name of the Slum : Kurchipota Colony (S.C. 071)

Sl No.	Physical Infrastructure	Status
1	Connectivity to City-wide Water Supply System	Nil
2	Connectivity to City-wide Storm-water Drainage Supply System	Partially Connected
3	Connectivity to City-wide Sewerage System	NIL
4	Whether the slum is prone to flooding due to rains	NO
5	Frequency of garbage Disposal	Daily
6	Arrangement for Global Disposal	Municipal Staff
7	Frequency of clearance open drains	Once in a week
8	Approach Road/Lane/Constructed Path to Slum	Motorable Pucca
9	Distance from the nearest Motorable road	Less than 0.5 k.m.
10	Internal Road	Mostly Non-Motorable Pucca
11	Whether Street light facility is available in the Slum	Mostly Available

Name of the Slum : Matrisadan Colony (S.C. 037)

Sl No.	Physical Infrastructure	Status
1	Connectivity to City-wide Water Supply System	Nil
2	Connectivity to City-wide Strom-water Drainage Supply System	Partially Connected
3	Connectivity to City-wide Sewerage System	NIL
4	Whether the slum is prone to flooding due to rains	NO
5	Frequency of garbage Disposal	Daily
6	Arrangement for Global Disposal	Municipal Staff
7	Frequency of clearance open drains	Once in a week
8	Approach Road/Lane/Constructed Path to Slum	Motorable Pucca
9	Distance from the nearest Motorable road	Less than 0.5 km.
10	Internal Road	Mostly Non-Motorable Pucca
11	Whether Street light facility is available in the Slum	Mostly Available

Name of the Slum : Daspara Harijan Para (S.C. 038)

Sl No.	Physical Infrastructure	Status
1	Connectivity to City-wide Water Supply System	Partially Connected
2	Connectivity to City-wide Strom-water Drainage Supply System	Partially Connected
3	Connectivity to City-wide Sewerage System	NIL
4	Whether the slum is prone to flooding due to rains	NO
5	Frequency of garbage Disposal	Daily
6	Arrangement for Global Disposal	Municipal Staff
7	Frequency of clearance open drains	Once in a week
8	Approach Road/Lane/Constructed Path to Slum	Motorable Pucca
9	Distance from the nearest Motorable road	Less than 0.5 km.
10	Internal Road	Motorable Pucca & Non-Motorable Pucca
11	Whether Street light facility is available in the Slum	Mostly Available

Name of the Slum : Chamarpara Harijanpara (S.C. 072)

Sl No.	Physical Infrastructure	Status
1	Connectivity to City-wide Water Supply System	Nil
2	Connectivity to City-wide Strom-water Drainage Supply System	Partially Connected
3	Connectivity to City-wide Sewerage System	NIL
4	Whether the slum is prone to flooding due to rains	NO
5	Frequency of garbage Disposal	Daily
6	Arrangement for Global Disposal	Municipal Staff
7	Frequency of clearance open drains	Once in a week
8	Approach Road/Lane/Constructed Path to Slum	Non-Motorable Kancha
9	Distance from the nearest Motorable road	Less than 0.5 km.
10	Internal Road	Non-Motorable Kancha
11	Whether Street light facility is available in the Slum	Mostly Available

Name of the Slum : Chaltetala (S.C. 040)

Sl No.	Physical Infrastructure	Status
1	Connectivity to City-wide Water Supply System	Partially Connected
2	Connectivity to City-wide Strom-water Drainage Supply System	Partially Connected
3	Connectivity to City-wide Sewerage System	NIL
4	Whether the slum is prone to flooding due to rains	NO
5	Frequency of garbage Disposal	Daily
6	Arrangement for Global Disposal	Municipal Staff
7	Frequency of clearance open drains	Once in a week
8	Approach Road/Lane/Constructed Path to Slum	Motorable Pucca
9	Distance from the nearest Motorable road	Less than 0.5 km.
10	Internal Road	Mostly Motorable Pucca
11	Whether Street light facility is available in the Slum	Mostly Available

Name of the Slum : Gate Road Harijanpally Hemanta Sarkar Lane (S.C. 054)

Sl No.	Physical Infrastructure	Status
1	Connectivity to City-wide Water Supply System	Nil
2	Connectivity to City-wide Strom-water Drainage Supply System	Partially Connected
3	Connectivity to City-wide Sewerage System	NIL
4	Whether the slum is prone to flooding due to rains	NO
5	Frequency of garbage Disposal	Daily
6	Arrangement for Global Disposal	Municipal Staff
7	Frequency of clearance open drains	Once in a week
8	Approach Road/Lane/Constructed Path to Slum	Motorable Pucca
9	Distance from the nearest Motorable road	Less than 0.5 km.
10	Internal Road	Mostly Non-Motorable Kancha
11	Whether Street light facility is available in the Slum	Mostly Available

Name of the Slum : Irrigation Colony (S.C. 031)

Sl No.	Physical Infrastructure	Status
1	Connectivity to City-wide Water Supply System	Nil
2	Connectivity to City-wide Strom-water Drainage Supply System	Partially Connected
3	Connectivity to City-wide Sewerage System	NIL
4	Whether the slum is prone to flooding due to rains	NO
5	Frequency of garbage Disposal	Daily
6	Arrangement for Global Disposal	Municipal Staff
7	Frequency of clearance open drains	Once in a week
8	Approach Road/Lane/Constructed Path to Slum	Motorable Pucca
9	Distance from the nearest Motorable road	Less than 0.5 km.
10	Internal Road	Mostly Non-Motorable Kancha
11	Whether Street light facility is available in the Slum	Mostly Available

Name of the Slum : Kharer Math Bustee (S.C. 055)

Sl No.	Physical Infrastructure	Status
1	Connectivity to City-wide Water Supply System	Nil
2	Connectivity to City-wide Strom-water Drainage Supply System	Partially Connected
3	Connectivity to City-wide Sewerage System	NIL
4	Whether the slum is prone to flooding due to rains	NO
5	Frequency of garbage Disposal	Daily
6	Arrangement for Global Disposal	Municipal Staff
7	Frequency of clearance open drains	Once in a week
8	Approach Road/Lane/Constructed Path to Slum	Motorable Pucca
9	Distance from the nearest Motorable road	Less than 0.5 km.
10	Internal Road	Motorable Pucca /Kancha & Non -Motorable Kancha
11	Whether Street light facility is available in the Slum	Mostly Available

Name of the Slum : Manik Para (S.C. 030)

Sl No.	Physical Infrastructure	Status
1	Connectivity to City-wide Water Supply System	Nil
2	Connectivity to City-wide Strom-water Drainage Supply System	Partially Connected
3	Connectivity to City-wide Sewerage System	NIL
4	Whether the slum is prone to flooding due to rains	NO
5	Frequency of garbage Disposal	Daily
6	Arrangement for Global Disposal	Municipal Staff
7	Frequency of clearance open drains	Once in a week
8	Approach Road/Lane/Constructed Path to Slum	Motorable Pucca
9	Distance from the nearest Motorable road	Less than 0.5 km.
10	Internal Road	Motorable Pucca & Non -Motorable Kancha
11	Whether Street light facility is available in the Slum	Mostly Available

Name of the Slum : Nicherpara PWD More (S.C. 030)

Sl No.	Physical Infrastructure	Status
1	Connectivity to City-wide Water Supply System	Nil
2	Connectivity to City-wide Strom-water Drainage Supply System	Partially Connected
3	Connectivity to City-wide Sewerage System	NIL
4	Whether the slum is prone to flooding due to rains	NO
5	Frequency of garbage Disposal	Daily
6	Arrangement for Global Disposal	Municipal Staff
7	Frequency of clearance open drains	Once in a week
8	Approach Road/Lane/Constructed Path to Slum	Motorable Pucca
9	Distance from the nearest Motorable road	Less than 0.5 km.
10	Internal Road	Motorable Pucca /Kancha & Non -Motorable Kancha
11	Whether Street light facility is available in the Slum	Mostly Available

Water Supply

The main source of Drinking Water is hand tubewells and public taps, while some households have domestic water connections from the Municipality.

Sewerage and Storm Water Drains

Sewerage system is not available at Krishnanagar Municipality. *In the Slums the drainage system is not good.* Disposal of storm water/ Sullage disposal, drains/ culverts are insufficient. Stagnant water has been observed at many places in and around some of the slums.

Solid waste

At Solid Waste Management system in the slum is mainly done by the ULB. The waste which is generated is collected daily. The drains are cleared by the local people once in a week.

Roads

Approach roads to the slums are motor able but roads within the slums are Motorable Kucha or Non-motorable Puccain while in a few slums there are kucha roads.

Electricity

Majority of the household (100%) have electricity connections, The street lights are maintained by the Municipality

Literacy level

It is observed that about 9% of the adult members of slum-population are illiterate. Literacy of the female population is less than that of the male.

Table - 10 Details of Social Infrastructure 51 slums at a glance:

Details of Social Infrastructure at a glance.		
Name of the Slum : Gharami Para (S.C. 001)		
Sl. No.	Education/Health/Social Development	Status
1	Pre-primary School	
i)	Anganwadi under ICDS	Within 0.5 k.m.
ii)	Municipal Pre-school	NA
iii)	Private Pre-school	NA
2	Primary Schoool	
i)	Municipal	NA
ii)	State Government	Within 0.5 k.m.
iii)	Private	NA
3	High School	
i)	Municipal	NA
ii)	State Government	Within 2.0 k.m.
iii)	Private	NA
iv)	Adult Education Centre	NA
4	Health Facilities	
i)	Urban Health Post	Within 2.0 k.m.
ii)	Primary Health Centre	NA
iii)	Government Hospital	Within 4.0 k.m.
iv)	Maternity Centre	NA
v)	Private Clinic	NA
vi)	Registered Medical Practitioner (RMP)	Within 2.0 k.m.
vii)	Ayurvedic Doctor/Vaidya	NA
5	Social Development/Welfare	
i)	Community Hall	NA
ii)	Livelihood/Production Centre	NA
iii)	Vocational Training/Training cum Production Centre	NA
iv)	Street Children Rehabilitation Centre	NA
v)	Night Shelter	NA
vi)	Old Age Home	NA
vii)	Self Help Groups/DWCUA Groups in Slum	1 (One)
viii)	No. of Neighbourhood Groups (NHGs) in slum	NA
ix)	Slum-dwellers Association	NA
x)	Youth Association	NA
xi)	Women's Association/Mahila Samithis	1 (One)

Table - 10 Details of Social Infrastructure 51 slums at a glance:

Details of Social Infrastructure at a glance.		
Name of the Slum : Gharami Para (S.C. 001)		
Sl. No.	Education/Health/Social Development	Status
1	Pre-primary School	
i)	Anganwadi under ICDS	Within 0.5 k.m.
ii)	Municipal Pre-school	NA
iii)	Private Pre-school	NA
2	Primary Schoool	
i)	Municipal	NA
ii)	State Government	Within 0.5 k.m.
iii)	Private	NA
3	High School	
i)	Municipal	NA
ii)	State Government	Within 2.0 k.m.
iii)	Private	NA
iv)	Adult Education Centre	NA
4	Health Facilities	
i)	Urban Health Post	Within 2.0 k.m.
ii)	Primary Health Centre	NA
iii)	Government Hospital	Within 4.0 k.m.
iv)	Maternity Centre	NA
v)	Private Clinic	NA
vi)	Registered Medical Practitioner (RMP)	Within 2.0 k.m.
vii)	Ayurvedic Doctor/Vaidya	NA
5	Social Development/Welfare	
i)	Community Hall	NA
ii)	Livelihood/Production Centre	NA
iii)	Vocational Training/Training cum Production Centre	NA
iv)	Street Children Rehabilitation Centre	NA
v)	Night Shelter	NA
vi)	Old Age Home	NA
vii)	Self Help Groups/DWCUA Groups in Slum	1 (One)
viii)	No. of Neighbourhood Groups (NHGs) in slum	NA
ix)	Slum-dwellers Association	NA
x)	Youth Association	NA
xi)	Women's Association/Mahila Samithis	1 (One)

Details of Social Infrastructure at a glance.		
Name of the Slum : Halder Para Bustee (S.C. 041)		
Sl. No.	Education/Health/Social Development	Status
1	Pre-primary School	
i)	Anganwadi under ICDS	Within 0.5 k.m.
ii)	Municipal Pre-school	NA
iii)	Private Pre-school	NA
2	Primary Schoool	
i)	Municipal	NA
ii)	State Government	Within 0.5 k.m.
iii)	Private	NA
3	High School	
i)	Municipal	NA
ii)	State Government	Within 1.0 k.m.
iii)	Private	NA
iv)	Adult Education Centre	NA
4	Health Facilities	
i)	Urban Health Post	Within 1.0 k.m.
ii)	Primary Health Centre	NA
iii)	Government Hospital	Within 4.0 k.m.
iv)	Maternity Centre	NA
v)	Private Clinic	NA
vi)	Registered Medical Practitioner (RMP)	Within 1.0 k.m.
vii)	Ayurvedic Doctor/Vaidya	NA
5	Social Development/Welfare	
i)	Community Hall	NA
ii)	Livelihood/Production Centre	NA
iii)	Vocational Training/Training cum Production Centre	NA
iv)	Street Children Rehabilitation Centre	NA
v)	Night Shelter	NA
vi)	Old Age Home	NA
vii)	Self Help Groups/DWCUA Groups in Slum	1 (One)
viii)	No. of Neighbourhood Groups (NHGs) in slum	NA
ix)	Slum-dwellers Association	NA
x)	Youth Association	NA
xi)	Women's Association/Mahila Samithis	1 (One)

Details of Social Infrastructure at a glance.		
Name of the Slum : Gharami Para (S.C. 043)		
Sl. No.	Education/Health/Social Development	Status
1	Pre-primary School	
i)	Anganwadi under ICDS	Within 0.5 k.m.
ii)	Municipal Pre-school	NA
iii)	Private Pre-school	NA
2	Primary School	
i)	Municipal	NA
ii)	State Government	Within 1.0 k.m.
iii)	Private	NA
3	High School	
i)	Municipal	NA
ii)	State Government	Within 1.0 k.m.
iii)	Private	NA
iv)	Adult Education Centre	NA
4	Health Facilities	
i)	Urban Health Post	Within 0.5 k.m.
ii)	Primary Health Centre	NA
iii)	Government Hospital	Within 4.0 k.m.
iv)	Maternity Centre	NA
v)	Private Clinic	NA
vi)	Registered Medical Practitioner (RMP)	Within 1.0 k.m.
vii)	Ayurvedic Doctor/Vaidya	NA
5	Social Development/Welfare	
i)	Community Hall	NA
ii)	Livelihood/Production Centre	NA
iii)	Vocational Training/Training cum Production Centre	NA
iv)	Street Children Rehabilitation Centre	NA
v)	Night Shelter	NA
vi)	Old Age Home	NA
vii)	Self Help Groups/DWCUA Groups in Slum	2 (Two)
viii)	No. of Neighbourhood Groups (NHGs) in slum	NA
ix)	Slum-dwellers Association	NA
x)	Youth Association	NA
xi)	Women's Association/Mahila Samithis	1 (One)

Details of Social Infrastructure at a glance.		
Name of the Slum : Ghurni Nikiripara (S.C. 057)		
Sl. No.	Education/Health/Social Development	Status
1	Pre-primary School	
i)	Anganwadi under ICDS	Within the Slum Area
ii)	Municipal Pre-school	NA
iii)	Private Pre-school	NA
2	Primary School	
i)	Municipal	NA
ii)	State Government	Within 0.5 k.m.
iii)	Private	NA
3	High School	
i)	Municipal	NA
ii)	State Government	Within 2.0 k.m.
iii)	Private	NA
iv)	Adult Education Centre	NA
4	Health Facilities	
i)	Urban Health Post	Within 0.5 k.m.
ii)	Primary Health Centre	NA
iii)	Government Hospital	Within 4.0 k.m.
iv)	Maternity Centre	NA
v)	Private Clinic	NA
vi)	Registered Medical Practitioner (RMP)	Within 1.0 k.m.
vii)	Ayurvedic Doctor/Vaidya	NA
5	Social Development/Welfare	
i)	Community Hall	NA
ii)	Livelihood/Production Centre	NA
iii)	Vocational Training/Training cum Production Centre	NA
iv)	Street Children Rehabilitation Centre	NA
v)	Night Shelter	NA
vi)	Old Age Home	NA
vii)	Self Help Groups/DWCUA Groups in Slum	NA
viii)	No. of Neighbourhood Groups (NHGs) in slum	NA
ix)	Slum-dwellers Association	NA
x)	Youth Association	NA
xi)	Women's Association/Mahila Samithis	NA

Details of Social Infrastructure at a glance.		
Name of the Slum : Mechuapara Anandanagar Bustee (S.C. 042)		
Sl. No.	Education/Health/Social Development	Status
1	Pre-primary School	
i)	Anganwadi under ICDS	Within the Slum Area
ii)	Municipal Pre-school	NA
iii)	Private Pre-school	Within the Slum Area
2	Primary School	
i)	Municipal	NA
ii)	State Government	Within 0.5 k.m.
iii)	Private	Within the Slum Area
3	High School	
i)	Municipal	NA
ii)	State Government	0.5 to 1.0 k.m.
iii)	Private	NA
iv)	Adult Education Centre	NA
4	Health Facilities	
i)	Urban Health Post	Within 0.5 k.m.
ii)	Primary Health Centre	NA
iii)	Government Hospital	Within 4.5 k.m.
iv)	Maternity Centre	NA
v)	Private Clinic	NA
vi)	Registered Medical Practitioner (RMP)	Within 1.0 k.m.
vii)	Ayurvedic Doctor/Vaidya	NA
5	Social Development/Welfare	
i)	Community Hall	NA
ii)	Livelihood/Production Centre	NA
iii)	Vocational Training/Training cum Production Centre	NA
iv)	Street Children Rehabilitation Centre	NA
v)	Night Shelter	NA
vi)	Old Age Home	NA
vii)	Self Help Groups/DWCUA Groups in Slum	1 (One)
viii)	No. of Neighbourhood Groups (NHGs) in slum	NA
ix)	Slum-dwellers Association	NA
x)	Youth Association	NA
xi)	Women's Association/Mahila Samithis	NA

Details of Social Infrastructure at a glance.		
Name of the Slum : Bhatapara Bustee (S.C. 043)		
Sl. No.	Education/Health/Social Development	Status
1	Pre-primary School	
i)	Anganwadi under ICDS	Within the Slum Area
ii)	Municipal Pre-school	NA
iii)	Private Pre-school	NA
2	Primary Schoool	
i)	Municipal	NA
ii)	State Government	Within 0.5 k.m.
iii)	Private	NA
3	High School	
i)	Municipal	NA
ii)	State Government	Within 2.0 k.m.
iii)	Private	NA
iv)	Adult Education Centre	NA
4	Health Facilities	
i)	Urban Health Post	Within 1.0 k.m.
ii)	Primary Health Centre	NA
iii)	Government Hospital	Within 4.0 k.m.
iv)	Maternity Centre	NA
v)	Private Clinic	NA
vi)	Registered Medical Practitioner (RMP)	Within 1.0 k.m.
vii)	Ayurvedic Doctor/Vaidya	NA
5	Social Development/Welfare	
i)	Community Hall	NA
ii)	Livelihood/Production Centre	NA
iii)	Vocational Training/Training cum Production Centre	NA
iv)	Street Children Rehabilitation Centre	NA
v)	Night Shelter	NA
vi)	Old Age Home	NA
vii)	Self Help Groups/DWCUA Groups in Slum	1(One)
viii)	No. of Neighbourhood Groups (NHGs) in slum	NA
ix)	Slum-dwellers Association	NA
x)	Youth Association	NA
xi)	Women's Association/Mahila Samithis	NA

Details of Social Infrastructure at a glance.		
Name of the Slum : Bindupara (S.C. 003)		
Sl. No.	Education/Health/Social Development	Status
1	Pre-primary School	
i)	Anganwadi under ICDS	Within the Slum Area
ii)	Municipal Pre-school	NA
iii)	Private Pre-school	NA
2	Primary School	
i)	Municipal	NA
ii)	State Government	Within 0.5 k.m.
iii)	Private	NA
3	High School	
i)	Municipal	NA
ii)	State Government	Within 1.0 k.m.
iii)	Private	NA
iv)	Adult Education Centre	NA
4	Health Facilities	
i)	Urban Health Post	Within 2.0 k.m.
ii)	Primary Health Centre	NA
iii)	Government Hospital	Within 4.0 k.m.
iv)	Maternity Centre	NA
v)	Private Clinic	NA
vi)	Registered Medical Practitioner (RMP)	Within 2.0 k.m.
vii)	Ayurvedic Doctor/Vaidya	NA
5	Social Development/Welfare	
i)	Community Hall	NA
ii)	Livelihood/Production Centre	NA
iii)	Vocational Training/Training cum Production Centre	NA
iv)	Street Children Rehabilitation Centre	NA
v)	Night Shelter	NA
vi)	Old Age Home	NA
vii)	Self Help Groups/DWCUA Groups in Slum	NA
viii)	No. of Neighbourhood Groups (NHGs) in slum	NA
ix)	Slum-dwellers Association	NA
x)	Youth Association	NA
xi)	Women's Association/Mahila Samithis	NA

Details of Social Infrastructure at a glance.		
Name of the Slum : Bindupara Mechuapara Bustee (S.C. 060)		
Sl. No.	Education/Health/Social Development	Status
1	Pre-primary School	
i)	Anganwadi under ICDS	Within the Slum Area
ii)	Municipal Pre-school	NA
iii)	Private Pre-school	NA
2	Primary School	
i)	Municipal	NA
ii)	State Government	Within 1.0 km.
iii)	Private	NA
3	High School	
i)	Municipal	NA
ii)	State Government	Within 0.5 km.
iii)	Private	NA
iv)	Adult Education Centre	NA
4	Health Facilities	
i)	Urban Health Post	Within 2.0 km.
ii)	Primary Health Centre	NA
iii)	Government Hospital	Within 4.0 km.
iv)	Maternity Centre	NA
v)	Private Clinic	NA
vi)	Registered Medical Practitioner (RMP)	Within 2.0 km.
vii)	Ayurvedic Doctor/Vaidya	NA
5	Social Development/Welfare	
i)	Community Hall	NA
ii)	Livelihood/Production Centre	NA
iii)	Vocational Training/Training cum Production Centre	NA
iv)	Street Children Rehabilitation Centre	NA
v)	Night Shelter	NA
vi)	Old Age Home	NA
vii)	Self Help Groups/DWCUA Groups in Slum	NA
viii)	No. of Neighbourhood Groups (NHGs) in slum	NA
ix)	Slum-dwellers Association	NA
x)	Youth Association	NA
xi)	Women's Association/Mahila Samithis	NA

Details of Social Infrastructure at a glance.		
Name of the Slum : Purbasa Bhandapara (S.C. 059)		
Sl. No.	Education/Health/Social Development	Status
1	Pre-primary School	
i)	Anganwadi under ICDS	Within the Slum Area
ii)	Municipal Pre-school	NA
iii)	Private Pre-school	NA
2	Primary School	
i)	Municipal	NA
ii)	State Government	Within 0.5 k.m.
iii)	Private	NA
3	High School	
i)	Municipal	NA
ii)	State Government	Within 2.0 k.m.
iii)	Private	NA
iv)	Adult Education Centre	NA
4	Health Facilities	
i)	Urban Health Post	Within 1.0 k.m.
ii)	Primary Health Centre	NA
iii)	Government Hospital	Within 4.0 k.m.
iv)	Maternity Centre	NA
v)	Private Clinic	NA
vi)	Registered Medical Practitioner (RMP)	Within 2.0 k.m.
vii)	Ayurvedic Doctor/Vaidya	NA
5	Social Development/Welfare	
i)	Community Hall	NA
ii)	Livelihood/Production Centre	NA
iii)	Vocational Training/Training cum Production Centre	NA
iv)	Street Children Rehabilitation Centre	NA
v)	Night Shelter	NA
vi)	Old Age Home	NA
vii)	Self Help Groups/DWCUA Groups in Slum	1(One)
viii)	No. of Neighbourhood Groups (NHGs) in slum	NA
ix)	Slum-dwellers Association	NA
x)	Youth Association	1 (One)
xi)	Women's Association/Mahila Samithis	NA

Name of the Slum : Ramnagar Colony (S.C. 058)		
Sl. No.	Education/Health/Social Development	Status
1	Pre-primary School	
i)	Anganwadi under ICDS	Within 0.5 k.m.
ii)	Municipal Pre-school	NA
iii)	Private Pre-school	NA
2	Primary School	
i)	Municipal	NA
ii)	State Government	Within 0.5 k.m.
iii)	Private	NA
3	High School	
i)	Municipal	NA
ii)	State Government	Within 3.0 k.m.
iii)	Private	NA
iv)	Adult Education Centre	NA
4	Health Facilities	
i)	Urban Health Post	Within 2.0 k.m.
ii)	Primary Health Centre	NA
iii)	Government Hospital	Within 4.0 k.m.
iv)	Maternity Centre	NA
v)	Private Clinic	NA
vi)	Registered Medical Practitioner (RMP)	Within 2.0 k.m.
vii)	Ayurvedic Doctor/Vaidya	NA
5	Social Development/Welfare	
i)	Community Hall	NA
ii)	Livelihood/Production Centre	NA
iii)	Vocational Training/Training cum Production Centre	NA
iv)	Street Children Rehabilitation Centre	NA
v)	Night Shelter	NA
vi)	Old Age Home	NA
vii)	Self Help Groups/DWCUA Groups in Slum	NA
viii)	No. of Neighbourhood Groups (NHGs) in slum	NA
ix)	Slum-dwellers Association	NA
x)	Youth Association	NA
xi)	Women's Association/Mahila Samithis	NA

Details of Social Infrastructure at a glance.		
Name of the Slum: Sandhya Panchberia Dighirpar (S.C. 004)		
Sl. No.	Education/Health/Social Development	Status
1	Pre-primary School	
i)	Anganwadi under ICDS	Within 0.5 k.m.
ii)	Municipal Pre-school	NA
iii)	Private Pre-school	NA
2	Primary School	
i)	Municipal	NA
ii)	State Government	Within 0.5 k.m.
iii)	Private	NA
3	High School	
i)	Municipal	NA
ii)	State Government	Within 3.0 k.m.
iii)	Private	NA
iv)	Adult Education Centre	NA
4	Health Facilities	
i)	Urban Health Post	Within 2.0 k.m.
ii)	Primary Health Centre	NA
iii)	Government Hospital	Within 4.0 k.m.
iv)	Maternity Centre	NA
v)	Private Clinic	NA
vi)	Registered Medical Practitioner (RMP)	Within 2.0 k.m.
vii)	Ayurvedic Doctor/Vaidya	NA
5	Social Development/Welfare	
i)	Community Hall	NA
ii)	Livelihood/Production Centre	NA
iii)	Vocational Training/Training cum Production Centre	NA
iv)	Street Children Rehabilitation Centre	NA
v)	Night Shelter	NA
vi)	Old Age Home	NA
vii)	Self Help Groups/DWCUA Groups in Slum	NA
viii)	No. of Neighbourhood Groups (NHGs) in slum	NA
ix)	Slum-dwellers Association	NA
x)	Youth Association	NA
xi)	Women's Association/Mahila Samithis	NA

Details of Social Infrastructure at a glance.		
Name of the Slum : Harijonpally (S.C. 061)		
Sl. No.	Education/Health/Social Development	Status
1	Pre-primary School	
i)	Anganwadi under ICDS	Within the Slum Area
ii)	Municipal Pre-school	NA
iii)	Private Pre-school	NA
2	Primary School	
i)	Municipal	NA
ii)	State Government	Within 1.0 k.m.
iii)	Private	NA
3	High School	
i)	Municipal	NA
ii)	State Government	Within 2.0 k.m.
iii)	Private	NA
iv)	Adult Education Centre	NA
4	Health Facilities	
i)	Urban Health Post	Within 2.0 k.m.
ii)	Primary Health Centre	NA
iii)	Government Hospital	Within 3.0 k.m.
iv)	Maternity Centre	NA
v)	Private Clinic	NA
vi)	Registered Medical Practitioner (RMP)	Within 2.0 k.m.
vii)	Ayurvedic Doctor/Vaidya	NA
5	Social Development/Welfare	
i)	Community Hall	NA
ii)	Livelihood/Production Centre	NA
iii)	Vocational Training/Training cum Production Centre	NA
iv)	Street Children Rehabilitation Centre	NA
v)	Night Shelter	NA
vi)	Old Age Home	NA
vii)	Self Help Groups/DWCUA Groups in Slum	NA
viii)	No. of Neighbourhood Groups (NHGs) in slum	NA
ix)	Slum-dwellers Association	NA
x)	Youth Association	NA
xi)	Women's Association/Mahila Samithis	NA

Details of Social Infrastructure at a glance.		
Name of the Slum : Baganepara Colony (S.C. 007)		
Sl. No.	Education/Health/Social Development	Status
1	Pre-primary School	
i)	Anganwadi under ICDS	Within 0.5 km
ii)	Municipal Pre-school	NA
iii)	Private Pre-school	NA
2	Primary School	
i)	Municipal	NA
ii)	State Government	Within 0.5 km
iii)	Private	NA
3	High School	
i)	Municipal	NA
ii)	State Government	Within 2.0 km.
iii)	Private	NA
iv)	Adult Education Centre	NA
4	Health Facilities	
i)	Urban Health Post	Within 1.0 km.
ii)	Primary Health Centre	NA
iii)	Government Hospital	Within 3.0 km.
iv)	Maternity Centre	NA
v)	Private Clinic	NA
vi)	Registered Medical Practitioner (RMP)	Within 2.0 km.
vii)	Ayurvedic Doctor/Vaidya	NA
5	Social Development/Welfare	
i)	Community Hall	NA
ii)	Livelihood/Production Centre	NA
iii)	Vocational Training/Training cum Production Centre	NA
iv)	Street Children Rehabilitation Centre	NA
v)	Night Shelter	NA
vi)	Old Age Home	NA
vii)	Self Help Groups/DWCUA Groups in Slum	NA
viii)	No. of Neighbourhood Groups (NHGs) in slum	NA
ix)	Slum-dwellers Association	NA
x)	Youth Association	NA
xi)	Women's Association/Mahila Samithis	NA

Details of Social Infrastructure at a glance.		
Name of the Slum : Habsipara Colony (S.C. 064)		
Sl. No.	Education/Health/Social Development	Status
1	Pre-primary School	
i)	Anganwadi under ICDS	Within 0.5 km
ii)	Municipal Pre-school	NA
iii)	Private Pre-school	NA
2	Primary School	
i)	Municipal	NA
ii)	State Government	Within 0.5 km
iii)	Private	NA
3	High School	
i)	Municipal	NA
ii)	State Government	Within 2.0 km.
iii)	Private	NA
iv)	Adult Education Centre	NA
4	Health Facilities	
i)	Urban Health Post	Within 1.0 km.
ii)	Primary Health Centre	NA
iii)	Government Hospital	Within 3.0 km.
iv)	Maternity Centre	NA
v)	Private Clinic	NA
vi)	Registered Medical Practitioner (RMP)	Within 2.0 km.
vii)	Ayurvedic Doctor/Vaidya	NA
5	Social Development/Welfare	
i)	Community Hall	NA
ii)	Livelihood/Production Centre	NA
iii)	Vocational Training/Training cum Production Centre	NA
iv)	Street Children Rehabilitation Centre	NA
v)	Night Shelter	NA
vi)	Old Age Home	NA
vii)	Self Help Groups/DWCUA Groups in Slum	NA
viii)	No. of Neighbourhood Groups (NHGs) in slum	NA
ix)	Slum-dwellers Association	NA
x)	Youth Association	NA
xi)	Women's Association/Mahila Samithis	NA

Details of Social Infrastructure at a glance.		
Name of the Slum : Kanai Mukherjee Pally (S.C. 008)		
Sl. No.	Education/Health/Social Development	Status
1	Pre-primary School	
i)	Anganwadi under ICDS	Within 0.5 k.m
ii)	Municipal Pre-school	NA
iii)	Private Pre-school	NA
2	Primary School	
i)	Municipal	NA
ii)	State Government	Within 0.5 k.m
iii)	Private	NA
3	High School	
i)	Municipal	NA
ii)	State Government	Within 2.0 k.m.
iii)	Private	NA
iv)	Adult Education Centre	NA
4	Health Facilities	
i)	Urban Health Post	Within 0.5 k.m.
ii)	Primary Health Centre	NA
iii)	Government Hospital	Within 3.0 k.m.
iv)	Maternity Centre	NA
v)	Private Clinic	NA
vi)	Registered Medical Practitioner (RMP)	Within 2.0 k.m.
vii)	Ayurvedic Doctor/Vaidya	NA
5	Social Development/Welfare	
i)	Community Hall	NA
ii)	Livelihood/Production Centre	NA
iii)	Vocational Training/Training cum Production Centre	NA
iv)	Street Children Rehabilitation Centre	NA
v)	Night Shelter	NA
vi)	Old Age Home	NA
vii)	Self Help Groups/DWCUA Groups in Slum	1(one)
viii)	No. of Neighbourhood Groups (NHGs) in slum	NA
ix)	Slum-dwellers Association	NA
x)	Youth Association	NA
xi)	Women's Association/Mahila Samithis	NA

Details of Social Infrastructure at a glance.		
Name of the Slum : Patla Bagan (S.C. 062)		
Sl. No.	Education/Health/Social Development	Status
1	Pre-primary School	
i)	Anganwadi under ICDS	Within 0.5 k.m
ii)	Municipal Pre-school	NA
iii)	Private Pre-school	NA
2	Primary Schoool	
i)	Municipal	NA
ii)	State Government	Within 0.5 k.m
iii)	Private	NA
3	High School	
i)	Municipal	NA
ii)	State Government	Within 2.0 k.m.
iii)	Private	NA
iv)	Adult Education Centre	NA
4	Health Facilities	
i)	Urban Health Post	Within 0.5 k.m.
ii)	Primary Health Centre	NA
iii)	Government Hospital	Within 3.0 k.m.
iv)	Maternity Centre	NA
v)	Private Clinic	NA
vi)	Registered Medical Practitioner (RMP)	Within 2.0 k.m.
vii)	Ayurvedic Doctor/Vaidya	NA
5	Social Development/Welfare	
i)	Community Hall	NA
ii)	Livelihood/Production Centre	NA
iii)	Vocational Training/Training cum Production Centre	NA
iv)	Street Children Rehabilitation Centre	NA
v)	Night Shelter	NA
vi)	Old Age Home	NA
vii)	Self Help Groups/DWCUA Groups in Slum	NA
viii)	No. of Neighbourhood Groups (NHGs) in slum	NA
ix)	Slum-dwellers Association	NA
x)	Youth Association	NA
xi)	Women's Association/Mahila Samithis	NA

Details of Social Infrastructure at a glance.		
Name of the Slum : Red Gate Colony (S.C. 009)		
Sl. No.	Education/Health/Social Development	Status
1	Pre-primary School	
i)	Anganwadi under ICDS	Within the Slum Area
ii)	Municipal Pre-school	NA
iii)	Private Pre-school	NA
2	Primary School	
i)	Municipal	NA
ii)	State Government	Within the Slum Area
iii)	Private	NA
3	High School	
i)	Municipal	NA
ii)	State Government	Within 2.0 km.
iii)	Private	NA
iv)	Adult Education Centre	NA
4	Health Facilities	
i)	Urban Health Post	Within the Slum Area
ii)	Primary Health Centre	NA
iii)	Government Hospital	Within 3.0 km.
iv)	Maternity Centre	NA
v)	Private Clinic	NA
vi)	Registered Medical Practitioner (RMP)	Within 2.0 km.
vii)	Ayurvedic Doctor/Vaidya	NA
5	Social Development/Welfare	
i)	Community Hall	NA
ii)	Livelihood/Production Centre	NA
iii)	Vocational Training/Training cum Production Centre	NA
iv)	Street Children Rehabilitation Centre	NA
v)	Night Shelter	NA
vi)	Old Age Home	NA
vii)	Self Help Groups/DWCUA Groups in Slum	1(one)
viii)	No. of Neighbourhood Groups (NHGs) in slum	NA
ix)	Slum-dwellers Association	NA
x)	Youth Association	NA
xi)	Women's Association/Mahila Samithis	NA

Details of Social Infrastructure at a glance.		
Name of the Slum : Dule Para (S.C. 010)		
Sl. No.	Education/Health/Social Development	Status
1	Pre-primary School	
i)	Anganwadi under ICDS	Within 0.5 k.m.
ii)	Municipal Pre-school	NA
iii)	Private Pre-school	NA
2	Primary School	
i)	Municipal	NA
ii)	State Government	Within 0.5 k.m.
iii)	Private	NA
3	High School	
i)	Municipal	NA
ii)	State Government	Within 1.0 k.m.
iii)	Private	NA
iv)	Adult Education Centre	NA
4	Health Facilities	
i)	Urban Health Post	Within 1.0 k.m.
ii)	Primary Health Centre	NA
iii)	Government Hospital	Within 2.5 k.m.
iv)	Maternity Centre	NA
v)	Private Clinic	NA
vi)	Registered Medical Practitioner (RMP)	Within 2.0 k.m.
vii)	Ayurvedic Doctor/Vaidya	NA
5	Social Development/Welfare	
i)	Community Hall	1(One)
ii)	Livelihood/Production Centre	NA
iii)	Vocational Training/Training cum Production Centre	NA
iv)	Street Children Rehabilitation Centre	NA
v)	Night Shelter	NA
vi)	Old Age Home	NA
vii)	Self Help Groups/DWCUA Groups in Slum	NA
viii)	No. of Neighbourhood Groups (NHGs) in slum	NA
ix)	Slum-dwellers Association	NA
x)	Youth Association	NA
xi)	Women's Association/Mahila Samithis	NA

Details of Social Infrastructure at a glance.		
Name of the Slum : Chakipara Ambagan (S.C. 014)		
Sl. No.	Education/Health/Social Development	Status
1	Pre-primary School	
i)	Anganwadi under ICDS	Within 0.5 km
ii)	Municipal Pre-school	NA
iii)	Private Pre-school	NA
2	Primary School	
i)	Municipal	NA
ii)	State Government	Within 0.5 km
iii)	Private	NA
3	High School	
i)	Municipal	NA
ii)	State Government	Within 0.5 km
iii)	Private	NA
iv)	Adult Education Centre	NA
4	Health Facilities	
i)	Urban Health Post	Within 0.5 km
ii)	Primary Health Centre	NA
iii)	Government Hospital	Within 3.0 km
iv)	Maternity Centre	NA
v)	Private Clinic	NA
vi)	Registered Medical Practitioner (RMP)	Within 1.0 km
vii)	Ayurvedic Doctor/Vaidya	NA
5	Social Development/Welfare	
i)	Community Hall	NA
ii)	Livelihood/Production Centre	NA
iii)	Vocational Training/Training cum Production Centre	NA
iv)	Street Children Rehabilitation Centre	NA
v)	Night Shelter	NA
vi)	Old Age Home	NA
vii)	Self Help Groups/DWCUA Groups in Slum	1(One)
viii)	No. of Neighbourhood Groups (NHGs) in slum	NA
ix)	Slum-dwellers Association	NA
x)	Youth Association	NA
xi)	Women's Association/Mahila Samithis	NA

Details of Social Infrastructure at a glance.		
Name of the Slum : Ghoshpara Bustee (S.C. 045)		
Sl. No.	Education/Health/Social Development	Status
1	Pre-primary School	
i)	Anganwadi under ICDS	Within 0.5 km
ii)	Municipal Pre-school	NA
iii)	Private Pre-school	NA
2	Primary School	
i)	Municipal	NA
ii)	State Government	Within the Slum Area
iii)	Private	NA
3	High School	
i)	Municipal	NA
ii)	State Government	Within 1.0 km
iii)	Private	NA
iv)	Adult Education Centre	NA
4	Health Facilities	
i)	Urban Health Post	Within 0.5 km
ii)	Primary Health Centre	Within 1.0 km
iii)	Government Hospital	Within 2.0 km
iv)	Maternity Centre	Within 2.0 km
v)	Private Clinic	NA
vi)	Registered Medical Practitioner (RMP)	Within 0.5 km
vii)	Ayurvedic Doctor/Vaidya	NA
5	Social Development/Welfare	
i)	Community Hall	NA
ii)	Livelihood/Production Centre	NA
iii)	Vocational Training/Training cum Production Centre	NA
iv)	Street Children Rehabilitation Centre	NA
v)	Night Shelter	NA
vi)	Old Age Home	NA
vii)	Self Help Groups/DWCUA Groups in Slum	NA
viii)	No. of Neighbourhood Groups (NHGs) in slum	NA
ix)	Slum-dwellers Association	NA
x)	Youth Association	NA
xi)	Women's Association/Mahila Samithis	1(one)

Details of Social Infrastructure at a glance.		
Name of the Slum : Kalinagar Govt. Colony (S.C. 013)		
Sl. No.	Education/Health/Social Development	Status
1	Pre-primary School	
i)	Anganwadi under ICDS	Within the Slum Area
ii)	Municipal Pre-school	NA
iii)	Private Pre-school	NA
2	Primary Schoool	
i)	Municipal	NA
ii)	State Government	Within the Slum Area
iii)	Private	NA
3	High School	
i)	Municipal	NA
ii)	State Government	Within 1.0 k.m
iii)	Private	NA
iv)	Adult Education Centre	NA
4	Health Facilities	
i)	Urban Health Post	Within 0.5 k.m
ii)	Primary Health Centre	NA
iii)	Government Hospital	Within 3.0 k.m
iv)	Maternity Centre	NA
v)	Private Clinic	NA
vi)	Registered Medical Practitioner (RMP)	Within 1.0 k.m
vii)	Ayurvedic Doctor/Vaidya	NA
5	Social Development/Welfare	
i)	Community Hall	1(One)
ii)	Livelihood/Production Centre	NA
iii)	Vocational Training/Training cum Production Centre	NA
iv)	Street Children Rehabilitation Centre	NA
v)	Night Shelter	NA
vi)	Old Age Home	NA
vii)	Self Help Groups/DWCUA Groups in Slum	2(Two)
viii)	No. of Neighbourhood Groups (NHGs) in slum	NA
ix)	Slum-dwellers Association	NA
x)	Youth Association	1(one)
xi)	Women's Association/Mahila Samithis	1(one)

Details of Social Infrastructure at a glance.		
Name of the Slum : Sorojini Lane Bustee (S.C. 046)		
Sl. No.	Education/Health/Social Development	Status
1	Pre-primary School	
i)	Anganwadi under ICDS	Within 0.5 k.m
ii)	Municipal Pre-school	NA
iii)	Private Pre-school	NA
2	Primary Schoool	
i)	Municipal	NA
ii)	State Government	Within the Slum Area
iii)	Private	NA
3	High School	
i)	Municipal	NA
ii)	State Government	Within 1.0 k.m
iii)	Private	NA
iv)	Adult Education Centre	NA
4	Health Facilities	
i)	Urban Health Post	Within 0.5 k.m
ii)	Primary Health Centre	Within 1.0 k.m
iii)	Government Hospital	Within 2.0 k.m
iv)	Maternity Centre	Within 2.0 k.m
v)	Private Clinic	NA
vi)	Registered Medical Practitioner (RMP)	Within 0.5 k.m
vii)	Ayurvedic Doctor/Vaidya	NA
5	Social Development/Welfare	
i)	Community Hall	NA
ii)	Livelihood/Production Centre	NA
iii)	Vocational Training/Training cum Production Centre	NA
iv)	Street Children Rehabilitation Centre	NA
v)	Night Shelter	NA
vi)	Old Age Home	NA
vii)	Self Help Groups/DWCUA Groups in Slum	NA
viii)	No. of Neighbourhood Groups (NHGs) in slum	NA
ix)	Slum-dwellers Association	NA
x)	Youth Association	1(one)
xi)	Women's Association/Mahila Samithis	NA

Details of Social Infrastructure at a glance.		
Name of the Slum : Hatkholapara (S.C. 016)		
Sl. No.	Education/Health/Social Development	Status
1	Pre-primary School	
i)	Anganwadi under ICDS	NA
ii)	Municipal Pre-school	NA
iii)	Private Pre-school	NA
2	Primary School	
i)	Municipal	NA
ii)	State Government	Within 1.0 km
iii)	Private	NA
3	High School	
i)	Municipal	NA
ii)	State Government	Within 1.0 km
iii)	Private	NA
iv)	Adult Education Centre	NA
4	Health Facilities	
i)	Urban Health Post	NA
ii)	Primary Health Centre	Within 0.5 km
iii)	Government Hospital	Within 1.0 km
iv)	Maternity Centre	NA
v)	Private Clinic	Within 1.0 km
vi)	Registered Medical Practitioner (RMP)	Within 1.0 km
vii)	Ayurvedic Doctor/Vaidya	NA
5	Social Development/Welfare	
i)	Community Hall	NA
ii)	Livelihood/Production Centre	NA
iii)	Vocational Training/Training cum Production Centre	NA
iv)	Street Children Rehabilitation Centre	NA
v)	Night Shelter	NA
vi)	Old Age Home	NA
vii)	Self Help Groups/DWCUA Groups in Slum	1(one)
viii)	No. of Neighbourhood Groups (NHGs) in slum	NA
ix)	Slum-dwellers Association	NA
x)	Youth Association	NA
xi)	Women's Association/Mahila Samithis	NA

Details of Social Infrastructure at a glance.		
Name of the Slum : Muchipara Rathtala (S.C. 034)		
Sl. No.	Education/Health/Social Development	Status
1	Pre-primary School	
i)	Anganwadi under ICDS	Within 0.5 k.m
ii)	Municipal Pre-school	NA
iii)	Private Pre-school	NA
2	Primary School	
i)	Municipal	NA
ii)	State Government	Within 0.5 k.m
iii)	Private	NA
3	High School	
i)	Municipal	NA
ii)	State Government	Within 1.0 k.m
iii)	Private	NA
iv)	Adult Education Centre	NA
4	Health Facilities	
i)	Urban Health Post	NA
ii)	Primary Health Centre	Within 0.5 k.m
iii)	Government Hospital	Within 1.0 k.m
iv)	Maternity Centre	NA
v)	Private Clinic	Within 1.0 k.m
vi)	Registered Medical Practitioner (RMP)	Within 1.0 k.m
vii)	Ayurvedic Doctor/Vaidya	NA
5	Social Development/Welfare	
i)	Community Hall	NA
ii)	Livelihood/Production Centre	NA
iii)	Vocational Training/Training cum Production Centre	NA
iv)	Street Children Rehabilitation Centre	NA
v)	Night Shelter	NA
vi)	Old Age Home	NA
vii)	Self Help Groups/DWCUA Groups in Slum	1(one)
viii)	No. of Neighbourhood Groups (NHGs) in slum	NA
ix)	Slum-dwellers Association	NA
x)	Youth Association	NA
xi)	Women's Association/Mahila Samithis	NA

Details of Social Infrastructure at a glance.		
Name of the Slum : Anjanapara Dulepara Bustee (S.C. 048)		
Sl. No.	Education/Health/Social Development	Status
1	Pre-primary School	
i)	Anganwadi under ICDS	Within 0.5 km
ii)	Municipal Pre-school	NA
iii)	Private Pre-school	NA
2	Primary School	
i)	Municipal	NA
ii)	State Government	Within 0.5 km
iii)	Private	NA
3	High School	
i)	Municipal	NA
ii)	State Government	Within 0.5 km
iii)	Private	NA
iv)	Adult Education Centre	NA
4	Health Facilities	
i)	Urban Health Post	NA
ii)	Primary Health Centre	Within 1.0 km
iii)	Government Hospital	Within 0.5 km
iv)	Maternity Centre	NA
v)	Private Clinic	Within 0.5 km
vi)	Registered Medical Practitioner (RMP)	Within 0.5 km
vii)	Ayurvedic Doctor/Vaidya	NA
5	Social Development/Welfare	
i)	Community Hall	NA
ii)	Livelihood/Production Centre	NA
iii)	Vocational Training/Training cum Production Centre	NA
iv)	Street Children Rehabilitation Centre	NA
v)	Night Shelter	NA
vi)	Old Age Home	NA
vii)	Self Help Groups/DWCUA Groups in Slum	NA
viii)	No. of Neighbourhood Groups (NHGs) in slum	NA
ix)	Slum-dwellers Association	NA
x)	Youth Association	NA
xi)	Women's Association/Mahila Samithis	NA

Details of Social Infrastructure at a glance.		
Name of the Slum : Baruihuda Colony (S.C. 065)		
Sl. No.	Education/Health/Social Development	Status
1	Pre-primary School	
i)	Anganwadi under ICDS	Within 0.5 k.m
ii)	Municipal Pre-school	NA
iii)	Private Pre-school	NA
2	Primary Schoool	
i)	Municipal	NA
ii)	State Government	Within 0.5 k.m
iii)	Private	NA
3	High School	
i)	Municipal	NA
ii)	State Government	Within 1.5 k.m
iii)	Private	NA
iv)	Adult Education Centre	NA
4	Health Facilities	
i)	Urban Health Post	NA
ii)	Primary Health Centre	NA
iii)	Government Hospital	Within 0.5 k.m
iv)	Maternity Centre	NA
v)	Private Clinic	Within 0.5 k.m
vi)	Registered Medical Practitioner (RMP)	Within 0.5 k.m
vii)	Ayurvedic Doctor/Vaidya	NA
5	Social Development/Welfare	
i)	Community Hall	NA
ii)	Livelihood/Production Centre	NA
iii)	Vocational Training/Training cum Production Centre	NA
iv)	Street Children Rehabilitation Centre	NA
v)	Night Shelter	NA
vi)	Old Age Home	NA
vii)	Self Help Groups/DWCUA Groups in Slum	NA
viii)	No. of Neighbourhood Groups (NHGs) in slum	NA
ix)	Slum-dwellers Association	NA
x)	Youth Association	NA
xi)	Women's Association/Mahila Samithis	NA

Details of Social Infrastructure at a glance.		
Name of the Slum : Gorosthan Para & Durlov Para (S.C. 033)		
Sl. No.	Education/Health/Social Development	Status
1	Pre-primary School	
i)	Anganwadi under ICDS	Within the Slum Area
ii)	Municipal Pre-school	NA
iii)	Private Pre-school	NA
2	Primary School	
i)	Municipal	NA
ii)	State Government	Within the Slum Area
iii)	Private	NA
3	High School	
i)	Municipal	NA
ii)	State Government	Within 1.0 km
iii)	Private	NA
iv)	Adult Education Centre	NA
4	Health Facilities	
i)	Urban Health Post	NA
ii)	Primary Health Centre	Within 0.5 km
iii)	Government Hospital	Within 1.5 km
iv)	Maternity Centre	NA
v)	Private Clinic	Within 1.5 km
vi)	Registered Medical Practitioner (RMP)	Within 1.5 km
vii)	Ayurvedic Doctor/Vaidya	NA
5	Social Development/Welfare	
i)	Community Hall	NA
ii)	Livelihood/Production Centre	NA
iii)	Vocational Training/Training cum Production Centre	NA
iv)	Street Children Rehabilitation Centre	NA
v)	Night Shelter	NA
vi)	Old Age Home	NA
vii)	Self Help Groups/DWCUA Groups in Slum	1(one)
viii)	No. of Neighbourhood Groups (NHGs) in slum	NA
ix)	Slum-dwellers Association	NA
x)	Youth Association	NA
xi)	Women's Association/Mahila Samithis	1(one)

Details of Social Infrastructure at a glance.		
Name of the Slum : Natunpara Kabiguru Road (S.C. 047)		
Sl. No.	Education/Health/Social Development	Status
1	Pre-primary School	
i)	Anganwadi under ICDS	Within 0.5 k.m
ii)	Municipal Pre-school	NA
iii)	Private Pre-school	NA
2	Primary Schoool	
i)	Municipal	NA
ii)	State Government	Within 0.5 k.m
iii)	Private	NA
3	High School	
i)	Municipal	NA
ii)	State Government	Within 0.5 k.m
iii)	Private	NA
iv)	Adult Education Centre	NA
4	Health Facilities	
i)	Urban Health Post	NA
ii)	Primary Health Centre	Within 0.5 k.m
iii)	Government Hospital	Within 1.0 k.m
iv)	Maternity Centre	NA
v)	Private Clinic	Within 1.0 k.m
vi)	Registered Medical Practitioner (RMP)	Within 1.0 k.m
vii)	Ayurvedic Doctor/Vaidya	NA
5	Social Development/Welfare	
i)	Community Hall	1(One)
ii)	Livelihood/Production Centre	NA
iii)	Vocational Training/Training cum Production Centre	NA
iv)	Street Children Rehabilitation Centre	NA
v)	Night Shelter	NA
vi)	Old Age Home	NA
vii)	Self Help Groups/DWCUA Groups in Slum	NA
viii)	No. of Neighbourhood Groups (NHGs) in slum	NA
ix)	Slum-dwellers Association	NA
x)	Youth Association	NA
xi)	Women's Association/Mahila Samithis	NA

Details of Social Infrastructure at a glance.		
Name of the Slum : Baruihuda Manindrapally (S.C. 017)		
Sl. No.	Education/Health/Social Development	Status
1	Pre-primary School	
i)	Anganwadi under ICDS	Within 1.0 k.m
ii)	Municipal Pre-school	NA
iii)	Private Pre-school	NA
2	Primary Schoool	
i)	Municipal	NA
ii)	State Government	Within 1.0 k.m
iii)	Private	NA
3	High School	
i)	Municipal	NA
ii)	State Government	Within 1.0 k.m
iii)	Private	NA
iv)	Adult Education Centre	NA
4	Health Facilities	
i)	Urban Health Post	NA
ii)	Primary Health Centre	NA
iii)	Government Hospital	Within 0.5 k.m
iv)	Maternity Centre	NA
v)	Private Clinic	Within 0.5 k.m
vi)	Registered Medical Practitioner (RMP)	Within 0.5 k.m
vii)	Ayurvedic Doctor/Vaidya	NA
5	Social Development/Welfare	
i)	Community Hall	NA
ii)	Livelihood/Production Centre	NA
iii)	Vocational Training/Training cum Production Centre	NA
iv)	Street Children Rehabilitation Centre	NA
v)	Night Shelter	NA
vi)	Old Age Home	NA
vii)	Self Help Groups/DWCUA Groups in Slum	NA
viii)	No. of Neighbourhood Groups (NHGs) in slum	NA
ix)	Slum-dwellers Association	NA
x)	Youth Association	NA
xi)	Women's Association/Mahila Samithis	NA

Details of Social Infrastructure at a glance.		
Name of the Slum : Kamarpara Colony (S.C. 066)		
Sl. No.	Education/Health/Social Development	Status
1	Pre-primary School	
i)	Anganwadi under ICDS	Within the Slum Area
ii)	Municipal Pre-school	NA
iii)	Private Pre-school	NA
2	Primary School	
i)	Municipal	NA
ii)	State Government	Within 1.0 k.m
iii)	Private	NA
3	High School	
i)	Municipal	NA
ii)	State Government	Within 1.5 k.m
iii)	Private	NA
iv)	Adult Education Centre	NA
4	Health Facilities	
i)	Urban Health Post	NA
ii)	Primary Health Centre	Within 0.5 k.m
iii)	Government Hospital	Within 1.0 k.m
iv)	Maternity Centre	NA
v)	Private Clinic	Within 1.0 k.m
vi)	Registered Medical Practitioner (RMP)	Within 1.0 k.m
vii)	Ayurvedic Doctor/Vaidya	NA
5	Social Development/Welfare	
i)	Community Hall	NA
ii)	Livelihood/Production Centre	NA
iii)	Vocational Training/Training cum Production Centre	NA
iv)	Street Children Rehabilitation Centre	NA
v)	Night Shelter	NA
vi)	Old Age Home	NA
vii)	Self Help Groups/DWCUA Groups in Slum	NA
viii)	No. of Neighbourhood Groups (NHGs) in slum	NA
ix)	Slum-dwellers Association	NA
x)	Youth Association	NA
xi)	Women's Association/Mahila Samithis	NA

Details of Social Infrastructure at a glance.		
Name of the Slum : Simanta Pally (S.C. 020)		
Sl. No.	Education/Health/Social Development	Status
1	Pre-primary School	
i)	Anganwadi under ICDS	NA
ii)	Municipal Pre-school	NA
iii)	Private Pre-school	NA
2	Primary School	
i)	Municipal	NA
ii)	State Government	Within 1.5 km
iii)	Private	NA
3	High School	
i)	Municipal	NA
ii)	State Government	Within 1.5 km
iii)	Private	NA
iv)	Adult Education Centre	NA
4	Health Facilities	
i)	Urban Health Post	NA
ii)	Primary Health Centre	Within 2.0 km
iii)	Government Hospital	Within 0.5 km
iv)	Maternity Centre	NA
v)	Private Clinic	Within 0.5 km
vi)	Registered Medical Practitioner (RMP)	Within 0.5 km
vii)	Ayurvedic Doctor/Vaidya	NA
5	Social Development/Welfare	
i)	Community Hall	NA
ii)	Livelihood/Production Centre	NA
iii)	Vocational Training/Training cum Production Centre	NA
iv)	Street Children Rehabilitation Centre	NA
v)	Night Shelter	NA
vi)	Old Age Home	NA
vii)	Self Help Groups/DWCUA Groups in Slum	1(One)
viii)	No. of Neighbourhood Groups (NHGs) in slum	NA
ix)	Slum-dwellers Association	NA
x)	Youth Association	NA
xi)	Women's Association/Mahila Samithis	NA

Details of Social Infrastructure at a glance.		
Name of the Slum : Ghoshpukur J. P. Lahiri Lane (S.C. 049)		
Sl. No.	Education/Health/Social Development	Status
1	Pre-primary School	
i)	Anganwadi under ICDS	NA
ii)	Municipal Pre-school	NA
iii)	Private Pre-school	NA
2	Primary School	
i)	Municipal	NA
ii)	State Government	Within 1.0 km
iii)	Private	NA
3	High School	
i)	Municipal	NA
ii)	State Government	Within 2.0 km
iii)	Private	NA
iv)	Adult Education Centre	NA
4	Health Facilities	
i)	Urban Health Post	NA
ii)	Primary Health Centre	Within 0.5 km
iii)	Government Hospital	Within 1.0 km
iv)	Maternity Centre	NA
v)	Private Clinic	Within 1.0 km
vi)	Registered Medical Practitioner (RMP)	Within 0.5 km
vii)	Ayurvedic Doctor/Vaidya	NA
5	Social Development/Welfare	
i)	Community Hall	NA
ii)	Livelihood/Production Centre	NA
iii)	Vocational Training/Training cum Production Centre	NA
iv)	Street Children Rehabilitation Centre	NA
v)	Night Shelter	NA
vi)	Old Age Home	NA
vii)	Self Help Groups/DWCUA Groups in Slum	1(One)
viii)	No. of Neighbourhood Groups (NHGs) in slum	NA
ix)	Slum-dwellers Association	NA
x)	Youth Association	NA
xi)	Women's Association/Mahila Samithis	NA

Details of Social Infrastructure at a glance.		
Name of the Slum : H. P. Mukherjee Colony (S.C. 067)		
Sl. No.	Education/Health/Social Development	Status
1	Pre-primary School	
i)	Anganwadi under ICDS	NA
ii)	Municipal Pre-school	NA
iii)	Private Pre-school	NA
2	Primary Schoool	
i)	Municipal	NA
ii)	State Government	NA
iii)	Private	NA
3	High School	
i)	Municipal	NA
ii)	State Government	Within 2.0 km
iii)	Private	NA
iv)	Adult Education Centre	NA
4	Health Facilities	
i)	Urban Health Post	NA
ii)	Primary Health Centre	Within 2.0 km
iii)	Government Hospital	Within 2.0 km
iv)	Maternity Centre	Within 1.0 km
v)	Private Clinic	Within 1.5 km
vi)	Registered Medical Practitioner (RMP)	Within 1.0 km
vii)	Ayurvedic Doctor/Vaidya	NA
5	Social Development/Welfare	
i)	Community Hall	NA
ii)	Livelihood/Production Centre	NA
iii)	Vocational Training/Training cum Production Centre	NA
iv)	Street Children Rehabilitation Centre	NA
v)	Night Shelter	NA
vi)	Old Age Home	NA
vii)	Self Help Groups/DWCUA Groups in Slum	2(Two)
viii)	No. of Neighbourhood Groups (NHGs) in slum	NA
ix)	Slum-dwellers Association	NA
x)	Youth Association	1(one)
xi)	Women's Association/Mahila Samithis	NA

Details of Social Infrastructure at a glance.		
Name of the Slum : Indirapally (S.C. 024)		
Sl. No.	Education/Health/Social Development	Status
1	Pre-primary School	
i)	Anganwadi under ICDS	NA
ii)	Municipal Pre-school	NA
iii)	Private Pre-school	NA
2	Primary Schoool	
i)	Municipal	NA
ii)	State Government	NA
iii)	Private	NA
3	High School	
i)	Municipal	NA
ii)	State Government	Within 2.0 k.m
iii)	Private	NA
iv)	Adult Education Centre	NA
4	Health Facilities	
i)	Urban Health Post	NA
ii)	Primary Health Centre	Within 2.0 k.m
iii)	Government Hospital	Within 2.0 k.m
iv)	Maternity Centre	Within 1.0 k.m
v)	Private Clinic	Within 1.0 k.m
vi)	Registered Medical Practitioner (RMP)	Within 1.0 k.m
vii)	Ayurvedic Doctor/Vaidya	NA
5	Social Development/Welfare	
i)	Community Hall	NA
ii)	Livelihood/Production Centre	NA
iii)	Vocational Training/Training cum Production Centre	NA
iv)	Street Children Rehabilitation Centre	NA
v)	Night Shelter	NA
vi)	Old Age Home	NA
vii)	Self Help Groups/DWCUA Groups in Slum	2(Two)
viii)	No. of Neighbourhood Groups (NHGs) in slum	NA
ix)	Slum-dwellers Association	NA
x)	Youth Association	1(one)
xi)	Women's Association/Mahila Samithis	NA

Details of Social Infrastructure at a glance.		
Name of the Slum : Baganepara (S.C. 026)		
Sl. No.	Education/Health/Social Development	Status
1	Pre-primary School	
i)	Anganwadi under ICDS	Within 0.5 k.m
ii)	Municipal Pre-school	NA
iii)	Private Pre-school	NA
2	Primary Schoool	
i)	Municipal	NA
ii)	State Government	NA
iii)	Private	NA
3	High School	
i)	Municipal	NA
ii)	State Government	Within 1.0 k.m
iii)	Private	NA
iv)	Adult Education Centre	NA
4	Health Facilities	
i)	Urban Health Post	NA
ii)	Primary Health Centre	NA
iii)	Government Hospital	Within 3.0 k.m
iv)	Maternity Centre	NA
v)	Private Clinic	NA
vi)	Registered Medical Practitioner (RMP)	Within 0.5 k.m
vii)	Ayurvedic Doctor/Vaidya	NA
5	Social Development/Welfare	
i)	Community Hall	NA
ii)	Livelihood/Production Centre	NA
iii)	Vocational Training/Training cum Production Centre	NA
iv)	Street Children Rehabilitation Centre	NA
v)	Night Shelter	NA
vi)	Old Age Home	NA
vii)	Self Help Groups/DWCUA Groups in Slum	2(Two)
viii)	No. of Neighbourhood Groups (NHGs) in slum	NA
ix)	Slum-dwellers Association	NA
x)	Youth Association	1(one)
xi)	Women's Association/Mahila Samithis	NA

Details of Social Infrastructure at a glance.		
Name of the Slum : Sree Durga Colony (S.C. 068)		
Sl. No.	Education/Health/Social Development	Status
1	Pre-primary School	
i)	Anganwadi under ICDS	Within 0.5 km
ii)	Municipal Pre-school	NA
iii)	Private Pre-school	NA
2	Primary Schoool	
i)	Municipal	NA
ii)	State Government	NA
iii)	Private	NA
3	High School	
i)	Municipal	NA
ii)	State Government	Within 1.0 km
iii)	Private	NA
iv)	Adult Education Centre	NA
4	Health Facilities	
i)	Urban Health Post	NA
ii)	Primary Health Centre	NA
iii)	Government Hospital	Within 3.0 km
iv)	Maternity Centre	NA
v)	Private Clinic	NA
vi)	Registered Medical Practitioner (RMP)	Within 0.5 km
vii)	Ayurvedic Doctor/Vaidya	Within the Slum Area
5	Social Development/Welfare	
i)	Community Hall	NA
ii)	Livelihood/Production Centre	NA
iii)	Vocational Training/Training cum Production Centre	NA
iv)	Street Children Rehabilitation Centre	NA
v)	Night Shelter	NA
vi)	Old Age Home	NA
vii)	Self Help Groups/DWCUA Groups in Slum	3(Three)
viii)	No. of Neighbourhood Groups (NHGs) in slum	NA
ix)	Slum-dwellers Association	NA
x)	Youth Association	1(one)
xi)	Women's Association/Mahila Samithis	1(one)

Details of Social Infrastructure at a glance.		
Name of the Slum : Anadinagar (S.C. 035)		
Sl. No.	Education/Health/Social Development	Status
1	Pre-primary School	
i)	Anganwadi under ICDS	Within 0.5 km
ii)	Municipal Pre-school	NA
iii)	Private Pre-school	NA
2	Primary Schoool	
i)	Municipal	NA
ii)	State Government	Within the Slum Area
iii)	Private	NA
3	High School	
i)	Municipal	NA
ii)	State Government	Within 1.0 km
iii)	Private	NA
iv)	Adult Education Centre	NA
4	Health Facilities	
i)	Urban Health Post	Within the Slum Area
ii)	Primary Health Centre	NA
iii)	Government Hospital	Within 4.0 km
iv)	Maternity Centre	NA
v)	Private Clinic	Within 0.5 km
vi)	Registered Medical Practitioner (RMP)	NA
vii)	Ayurvedic Doctor/Vaidya	NA
5	Social Development/Welfare	
i)	Community Hall	NA
ii)	Livelihood/Production Centre	NA
iii)	Vocational Training/Training cum Production Centre	NA
iv)	Street Children Rehabilitation Centre	NA
v)	Night Shelter	NA
vi)	Old Age Home	NA
vii)	Self Help Groups/DWCUA Groups in Slum	1(One)
viii)	No. of Neighbourhood Groups (NHGs) in slum	NA
ix)	Slum-dwellers Association	NA
x)	Youth Association	NA
xi)	Women's Association/Mahila Samithis	NA

Details of Social Infrastructure at a glance.		
Name of the Slum : Bachhu Majumder Pally (S.C. 028)		
Sl. No.	Education/Health/Social Development	Status
1	Pre-primary School	
i)	Anganwadi under ICDS	NA
ii)	Municipal Pre-school	NA
iii)	Private Pre-school	NA
2	Primary Schoool	
i)	Municipal	NA
ii)	State Government	Within the Slum Area
iii)	Private	NA
3	High School	
i)	Municipal	NA
ii)	State Government	Within 0.5 km
iii)	Private	NA
iv)	Adult Education Centre	NA
4	Health Facilities	
i)	Urban Health Post	NA
ii)	Primary Health Centre	NA
iii)	Government Hospital	Within 4.0 k.m
iv)	Maternity Centre	NA
v)	Private Clinic	Within 0.5 k.m
vi)	Registered Medical Practitioner (RMP)	NA
vii)	Ayurvedic Doctor/Vaidya	NA
5	Social Development/Welfare	
i)	Community Hall	NA
ii)	Livelihood/Production Centre	NA
iii)	Vocational Training/Training cum Production Centre	NA
iv)	Street Children Rehabilitation Centre	NA
v)	Night Shelter	NA
vi)	Old Age Home	NA
vii)	Self Help Groups/DWCUA Groups in Slum	NA
viii)	No. of Neighbourhood Groups (NHGs) in slum	NA
ix)	Slum-dwellers Association	NA
x)	Youth Association	1(one)
xi)	Women's Association/Mahila Samithis	NA

Details of Social Infrastructure at a glance.		
Name of the Slum : Jorakuthi Aurobinda Sarani (S.C. 052)		
Sl. No.	Education/Health/Social Development	Status
1	Pre-primary School	
i)	Anganwadi under ICDS	Within the Slum Area
ii)	Municipal Pre-school	NA
iii)	Private Pre-school	NA
2	Primary Schoool	
i)	Municipal	NA
ii)	State Government	NA
iii)	Private	NA
3	High School	
i)	Municipal	NA
ii)	State Government	NA
iii)	Private	NA
iv)	Adult Education Centre	NA
4	Health Facilities	
i)	Urban Health Post	NA
ii)	Primary Health Centre	NA
iii)	Government Hospital	Within 5.0 k.m
iv)	Maternity Centre	NA
v)	Private Clinic	NA
vi)	Registered Medical Practitioner (RMP)	Within the Slum Area
vii)	Ayurvedic Doctor/Vaidya	NA
5	Social Development/Welfare	
i)	Community Hall	NA
ii)	Livelihood/Production Centre	NA
iii)	Vocational Training/Training cum Production Centre	NA
iv)	Street Children Rehabilitation Centre	NA
v)	Night Shelter	NA
vi)	Old Age Home	NA
vii)	Self Help Groups/DWCUA Groups in Slum	1(One)
viii)	No. of Neighbourhood Groups (NHGs) in slum	NA
ix)	Slum-dwellers Association	NA
x)	Youth Association	NA
xi)	Women's Association/Mahila Samithis	NA

Details of Social Infrastructure at a glance.		
Name of the Slum : Jolerpara & Chand Sarak (S.C. 036)		
Sl. No.	Education/Health/Social Development	Status
1	Pre-primary School	
i)	Anganwadi under ICDS	Within the Slum Area
ii)	Municipal Pre-school	NA
iii)	Private Pre-school	NA
2	Primary School	
i)	Municipal	NA
ii)	State Government	Within the Slum Area
iii)	Private	NA
3	High School	
i)	Municipal	NA
ii)	State Government	Within 1.5 km
iii)	Private	NA
iv)	Adult Education Centre	NA
4	Health Facilities	
i)	Urban Health Post	NA
ii)	Primary Health Centre	NA
iii)	Government Hospital	Within 1.0 km
iv)	Maternity Centre	Within 1.0 km
v)	Private Clinic	Within 0.5 km
vi)	Registered Medical Practitioner (RMP)	Within 0.5 km
vii)	Ayurvedic Doctor/Vaidya	NA
5	Social Development/Welfare	
i)	Community Hall	NA
ii)	Livelihood/Production Centre	NA
iii)	Vocational Training/Training cum Production Centre	NA
iv)	Street Children Rehabilitation Centre	NA
v)	Night Shelter	NA
vi)	Old Age Home	NA
vii)	Self Help Groups/DWCUA Groups in Slum	5(Five)
viii)	No. of Neighbourhood Groups (NHGs) in slum	NA
ix)	Slum-dwellers Association	NA
x)	Youth Association	1(one)
xi)	Women's Association/Mahila Samithis	1(one)

Details of Social Infrastructure at a glance.		
Name of the Slum : R. C. Para Bustee (S.C. 053)		
Sl. No.	Education/Health/Social Development	Status
1	Pre-primary School	
i)	Anganwadi under ICDS	NA
ii)	Municipal Pre-school	NA
iii)	Private Pre-school	NA
2	Primary School	
i)	Municipal	NA
ii)	State Government	Within 1.0 km
iii)	Private	NA
3	High School	
i)	Municipal	NA
ii)	State Government	Within 1.0 km
iii)	Private	NA
iv)	Adult Education Centre	NA
4	Health Facilities	
i)	Urban Health Post	NA
ii)	Primary Health Centre	NA
iii)	Government Hospital	Within 1.0 km
iv)	Maternity Centre	Within 1.0 km
v)	Private Clinic	Within 0.5 km
vi)	Registered Medical Practitioner (RMP)	Within 0.5 km
vii)	Ayurvedic Doctor/Vaidya	NA
5	Social Development/Welfare	
i)	Community Hall	NA
ii)	Livelihood/Production Centre	NA
iii)	Vocational Training/Training cum Production Centre	NA
iv)	Street Children Rehabilitation Centre	NA
v)	Night Shelter	NA
vi)	Old Age Home	NA
vii)	Self Help Groups/DWCUA Groups in Slum	5(Five)
viii)	No. of Neighbourhood Groups (NHGs) in slum	NA
ix)	Slum-dwellers Association	NA
x)	Youth Association	1(one)
xi)	Women's Association/Mahila Samithis	1(one)

Details of Social Infrastructure at a glance.		
Name of the Slum : Kurchipota Colony (S.C. 071)		
Sl. No.	Education/Health/Social Development	Status
1	Pre-primary School	
i)	Anganwadi under ICDS	NA
ii)	Municipal Pre-school	NA
iii)	Private Pre-school	Within 0.5 km
2	Primary School	
i)	Municipal	NA
ii)	State Government	Within the Slum Area
iii)	Private	NA
3	High School	
i)	Municipal	NA
ii)	State Government	Within 0.5 km
iii)	Private	NA
iv)	Adult Education Centre	NA
4	Health Facilities	
i)	Urban Health Post	NA
ii)	Primary Health Centre	NA
iii)	Government Hospital	Within 0.5 km
iv)	Maternity Centre	Within the Slum Area
v)	Private Clinic	Within the Slum Area
vi)	Registered Medical Practitioner (RMP)	Within the Slum Area
vii)	Ayurvedic Doctor/Vaidya	NA
5	Social Development/Welfare	
i)	Community Hall	NA
ii)	Livelihood/Production Centre	NA
iii)	Vocational Training/Training cum Production Centre	NA
iv)	Street Children Rehabilitation Centre	NA
v)	Night Shelter	NA
vi)	Old Age Home	NA
vii)	Self Help Groups/DWCUA Groups in Slum	2(Two)
viii)	No. of Neighbourhood Groups (NHGs) in slum	NA
ix)	Slum-dwellers Association	NA
x)	Youth Association	NA
xi)	Women's Association/Mahila Samithis	NA

Details of Social Infrastructure at a glance.		
Name of the Slum : Matrisadan Colony (S.C. 037)		
Sl. No.	Education/Health/Social Development	Status
1	Pre-primary School	
i)	Anganwadi under ICDS	NA
ii)	Municipal Pre-school	NA
iii)	Private Pre-school	Within 0.5 km
2	Primary Schoool	
i)	Municipal	NA
ii)	State Government	Within 0.5 km
iii)	Private	NA
3	High School	
i)	Municipal	NA
ii)	State Government	Within 0.5 km
iii)	Private	NA
iv)	Adult Education Centre	NA
4	Health Facilities	
i)	Urban Health Post	NA
ii)	Primary Health Centre	NA
iii)	Government Hospital	Within 0.5 km
iv)	Maternity Centre	Within the Slum Area
v)	Private Clinic	Within the Slum Area
vi)	Registered Medical Practitioner (RMP)	Within the Slum Area
vii)	Ayurvedic Doctor/Vaidya	NA
5	Social Development/Welfare	
i)	Community Hall	NA
ii)	Livelihood/Production Centre	NA
iii)	Vocational Training/Training cum Production Centre	NA
iv)	Street Children Rehabilitation Centre	NA
v)	Night Shelter	NA
vi)	Old Age Home	NA
vii)	Self Help Groups/DWCUA Groups in Slum	2(Two)
viii)	No. of Neighbourhood Groups (NHGs) in slum	NA
ix)	Slum-dwellers Association	NA
x)	Youth Association	NA
xi)	Women's Association/Mahila Samithis	NA

Details of Social Infrastructure at a glance.		
Name of the Slum : Das Para Harijon Para (S.C. 038)		
Sl. No.	Education/Health/Social Development	Status
1	Pre-primary School	
i)	Anganwadi under ICDS	Within the Slum Area
ii)	Municipal Pre-school	NA
iii)	Private Pre-school	NA
2	Primary Schoool	
i)	Municipal	NA
ii)	State Government	Within the Slum Area
iii)	Private	NA
3	High School	
i)	Municipal	NA
ii)	State Government	Within 0.5 km
iii)	Private	NA
iv)	Adult Education Centre	NA
4	Health Facilities	
i)	Urban Health Post	Within 0.5 km
ii)	Primary Health Centre	NA
iii)	Government Hospital	Within 3.0 km
iv)	Maternity Centre	Within 3.0 km
v)	Private Clinic	Within 1.0 km
vi)	Registered Medical Practitioner (RMP)	Within 2.0 km
vii)	Ayurvedic Doctor/Vaidya	NA
5	Social Development/Welfare	
i)	Community Hall	NA
ii)	Livelihood/Production Centre	NA
iii)	Vocational Training/Training cum Production Centre	NA
iv)	Street Children Rehabilitation Centre	NA
v)	Night Shelter	NA
vi)	Old Age Home	NA
vii)	Self Help Groups/DWCUA Groups in Slum	1(One)
viii)	No. of Neighbourhood Groups (NHGs) in slum	NA
ix)	Slum-dwellers Association	NA
x)	Youth Association	NA
xi)	Women's Association/Mahila Samithis	NA

Details of Social Infrastructure at a glance.		
Name of the Slum : Chamar Para Harijon Para (S.C. 072)		
Sl. No.	Education/Health/Social Development	Status
1	Pre-primary School	
i)	Anganwadi under ICDS	Within 0.5 km
ii)	Municipal Pre-school	NA
iii)	Private Pre-school	NA
2	Primary School	
i)	Municipal	NA
ii)	State Government	NA
iii)	Private	NA
3	High School	
i)	Municipal	NA
ii)	State Government	Within 1.5 km
iii)	Private	NA
iv)	Adult Education Centre	NA
4	Health Facilities	
i)	Urban Health Post	Within 3.0 km
ii)	Primary Health Centre	NA
iii)	Government Hospital	Within 3.0 km
iv)	Maternity Centre	NA
v)	Private Clinic	Within 1.0 km
vi)	Registered Medical Practitioner (RMP)	Within 1.0 km
vii)	Ayurvedic Doctor/Vaidya	NA
5	Social Development/Welfare	
i)	Community Hall	NA
ii)	Livelihood/Production Centre	NA
iii)	Vocational Training/Training cum Production Centre	NA
iv)	Street Children Rehabilitation Centre	NA
v)	Night Shelter	NA
vi)	Old Age Home	NA
vii)	Self Help Groups/DWCUA Groups in Slum	4(Four)
viii)	No. of Neighbourhood Groups (NHGs) in slum	NA
ix)	Slum-dwellers Association	NA
x)	Youth Association	NA
xi)	Women's Association/Mahila Samithis	NA