

TARAKESWAR MUNICIPALITY

**Detailed Project Report for Construction of 302 EWS Houses under
BLC mode of Pradhan Mantri Awas Yojana (PMAY)-HFA (U) for
Tarakeswar Municipality
2018-19**



Submitted by

**Tarakeswar Municipality
Dist: Hooghly, West Bengal
November, 2018**

PMAY-HFA for Tarakeswar Municipality for 2018-19

TABLE OF CONTENTS

Sl. No	Contents	Page no.
1	Preface	
2	Introduction note by chairman	
3	Annexure 7C	
4	Executive summary	
5	Tarakeswar Municipality at a Glance	
6	HFAPoA and Prodhan Mantri Awas Yojana (Housing for All)	
7	House Type / Structure of Tarakeswar Municipality as per demand survey	
8	Status of Physical Infrastructure of Slums	
9	Details of Social Infrastructure of slum at a glance	
10	Detailed estimate for the construction of single unit Dwelling House	
11	Detailed estimate for the construction of Road	
12	Detailed estimate for the construction of Drain	
13	Drawing of Dwelling House	
14	Drawing of Road	
15	Drawing of Drain	
16	Work and cost summary – Slum details	
17	Work and cost summary –Non Slum wise details	
18	Fund Flow Pattern	
19	Map of Slums	
20	Beneficiaries list	

PMAY-HFA for Tarakeswar Municipality for 2018-19

TABLE OF CONTENTS

Sl. No	Contents	Page no.
1	Preface	
2	Introduction note by chairman	
3	Annexure 7C	
4	Executive summary	
5	Tarakeswar Municipality at a Glance	
6	HFAPoA and Pradhan Mantri Awas Yojana (Housing for All)	
7	House Type / Structure of Tarakeswar Municipality as per demand survey	
8	Status of Physical Infrastructure of Slums	
9	Details of Social Infrastructure of slum at a glance	
10	Detailed estimate for the construction of single unit Dwelling House	
11	Detailed estimate for the construction of Road	
12	Detailed estimate for the construction of Drain	
13	Drawing of Dwelling House	
14	Drawing of Road	
15	Drawing of Drain	
16	Work and cost summary – Slum details	
17	Work and cost summary –Non Slum wise details	
18	Fund Flow Pattern	

PMAY-HFA for Tarakeswar Municipality for 2018-19

PREFACE

Pradhan Mantri Awas Yojana (PMAY) aims at Providing Housing for All (HFA) by 2022 when the Nation Complete 75 years of its independence.

The urban homeless persons contribute to the economy of the cities and thus the Nation as cheap labour in the informal sector; yet they live with no shelter or social security . The urban homeless service with many challenges like no access to elementary Public Services such as health, education, food, water and sanitation. Pradhan Mantri Awas Yojana (PMAY) also aims at providing a pucca house to every family with water connection, toilet facilities, 24 X 7 electricity supply and access.

The Mission seeks to address the housing requirement of urban poor including slum dwellers through "In Situ" Slum Redevelopment, Affordable Housing through credit linked subsidy, Affordable Housing in partnership and subsidy for beneficiary led individual house. Under the mission, beneficiaries can take advantage under one component only.

Total beneficiaries of the scheme are **302 nos.** from slum and Non Slum area projected for the year 2018-19

Total cost of the project is **Rs. 1222.50 lakhs** as per relevant department & P.W.D. schedule of rates.

PMAY-HFA for Tarakeswar Municipality for 2018-19

Introductory Note by Chairman



Tarakeswar Town is situated in the district of Hooghly of West Bengal. It is a famous pilgrim place for the temple of Lord Siva(Taraknath). Its importance has raised to its zenith because near about 15 to 20 Lakhs of Pilgrims from different places of India and abroad pour to this town to visit the temple and offer their "Puja" to the Lord Siva. It is also considered as the "Gateway to Kolkata", the capital of West Bengal. Tarakeswar is connected with Kolkata by railway and road. It is densely populated and nearly thirty to forty thousand people use this town daily for going to Kolkata and coming to visit the temple of Lord Siva.. Moreover, lakhs of people assemble at the time of Srabani Mela , Gazan Mela, Shivaratri Mela

etc. to offer worship to Lord Siva.

Tarakeswar Municipality not only looks after the amenities of the citizens of Tarakeswar but equally provides services to the Pilgrims who visit this place of Pilgrimage for worshipping. Tarakeswar Municipality is duty bound to offer necessary amenities to those pilgrims who pour in our town as well as the daily Commuters. The well experienced and dedicated band of staff including the representative of people i.e the councillors are always alert about their duties and try heart & soul to look after and redress the need and demand of people.

It is great opportunity for me to offer my heartfelt thanks and gratitude to Principal Secretary ,M.A Deptt. Director, SUDA , Chief Engineer , MED, and all officials of SUDA & MED for providing Technical in respect of preparation of the Detail Project Report of Housing for All under PMAY and side by side , the excellent support and sincere help received from all councillors, who have helped me to an impressive extent.

My sincere gratitude to Sub Assistant Engineer of Tarakeswar Municipality for their all out support for the attainment of success in regard to the preparation of DPR of Housing for All of Tarakeswar Municipality. The excellent performance of Subhasis Singha Chowdhury, Urban Planner of this Municipality has really impressed me and he deserves appreciation.

I wish all out success of the Housing for All project at the stage of implementation.

Swapan Samanta
Chairman,
Tarakeswar Municipality
Chairman
Tarakeswar Municipality

Annexure 7C
(Para 14.5 of the Guidelines)
Format for Project under Beneficiary Led Construction Or Enhancement

1	Name of the State:	:	West Bengal						
2	Name of the District:	:	Hoogly						
3	Name of the City:	:	Tarakeswar						
4	Project Name:	:	HFA - TARAKESWAR 2018-19						
5	Project Code:	:	19801723034N0						
6	State Level Nodal Agency:	:	State Urban Development Agency (SUDA)						
7	Implementing Agency/ ULB	:	Tarakeswar Municipality						
8	Date of Approval by State Level Sanctioning and Monitoring Committee (SLSMC)	:							
9	No. of location covered in project: No of Slum Area Covered & No of Non Slum Area Covered	:	Name of Location	No. of beneficiaries	Whether Slum / Non-Slum	If Slum, then Slum type	If slum, whether it gets completely rehabilitated		
		:	Tarakeswar Municipal Area	302	Covering both Slum & Non-Slum area	Notified	No		
10	Project Cost (Rs. In Lakhs)	:	1,222.50						
11	No. of beneficiaries covered in the project	:	GEN	SC	ST	OBC	Total	Minority	Person with Disability
		:	233	48	0	21	302	13	No
12	Whether beneficiary have been selected as PMAY Guidelines?	:	Yes						
13	No. of Houses constructed / acquired. Please specify ownership (Any of these)	:	Joint	Female	Male	Transgender			
		:	0	197	105	0			
14	No. of beneficiaries covered in the project	:	Male	Female	Transgender				
		:	197	105	0				
15	Whether it has been ensured that selected beneficiaries have rightful ownership of the land ?	:	Yes						
16	Whether building plan for all houses have been Approved?	:	Yes						
17	i. GoI grant required (Rs. 1.5 lakh per eligible beneficiary)	:	453.00						



Chairman
Tarakeswar Municipality

	(Rs. in Lakhs)		
	ii. State grant, (Rs. in Lakhs)	:	638.43
	iii. ULB grant (Rs. in Lakhs)	:	55.57
	iv. Beneficiary Share (Rs. in Lakhs)	:	75.50
	v. Total (Rs. in Lakhs)	:	1222.50
8	Whether technical specification / design for housing have been ensured as per Indian Standards / NBC/ State Norms?	:	Yes
9	Whether it has been ensured that balance cost of construction is tied up with State Grant, ULB Grant & Beneficiary Share ?	:	Yes
	Whether trunk and line infrastructure is existing or being provisioned ?	:	
	i. Water Supply	:	Yes
	ii. Sewerage	:	No
	iii. Road	:	Yes
	iv. Storm Water Drain	:	Yes
	v. External Electrification	:	Yes
	vi. Solid Waste Management	:	Yes
	vii. Any Other	:	Yes
	viii. In case, any infrastructure has not been proposed, reason thereof.	:	-
10	Whether disaster (earthquake, flood, cyclone, landslide etc.) resistant features have been adopted in concept, design and implementation of the project ?	:	Yes
11	Whether Demand Survey Completed for entire city ?	:	Yes
12	Whether City-wide integrated project have been formulated ? If not reasons thereof ?	:	Yes
13	Whether validation with SECC data for housing condition conducted ?	:	Yes
14	Whether Direct Benefit Transfer (DBT) of fund to individual bank account of beneficiary ensured in the project ?	:	Yes

 Chairman
 Tarakeswar Municipality

5	Whether there is provision in DPR for tracking/monitoring the progress of individual houses through geo-tagged photographs ?	Yes
6	Whether any innovation/cost effective / Green technology adopted in the project?	Yes
7	Comments of SLAC after techno economic appraisal of DPR	Project covers the most needy beneficiaries
8	Project brief including any other information ULB/State would like to furnish	The project covers all wards
9	Project Submission Date to SLSCMC	

It is hereby confirmed that State/UT and ULB have checked all the beneficiaries as per guidelines of IFA. It is also submitted that no beneficiary has been selected for more than one benefit under the Mission including Credit Linked Subsidy Scheme (CLSS) component of the Mission.



 Signature of the
 Mayor/ Chairperson/Municipal Commissioner
 Chairman
 Tarakeswar Municipality

 Signature
 Chief Engineer
 M.E Dte,GoWB

 Signature
 Director,SUDA

 Signature
 Principal Secretary,
 UD & MA Department,GoWB

Executive Summary

Project Details

1	Name of the State:	:	West Bengal
2	Name of the District:	:	Hoogly
3	Name of the City:	:	Tarakeswar
4	Project Name:	:	HFA - TARAKESWAR 2018-19
5	Project Cost (Rs. in Lakhs)	:	1222.50
6	Central Share (Rs. in Lakhs)	:	453.00
7	State Share (Rs. in Lakhs)	:	638.43
8	ULB Share (Rs. in Lakhs)	:	55.57
9	Beneficiary share (Rs. in Lakhs)	:	75.80
10	Total Infrastructure Cost (Rs. in Lakhs)	:	111.136
11	Percentage of Infrastructure Cost of Housing Cost	:	10
12	Infrastructure Cost per Dwelling Unit (Rs. in Lakhs)	:	0.368
13	Year of Implementation	:	2018-19
14	Component Housing Construction	:	Beneficiary Led Construction (BLC)
15	SOR Adopted	:	PWD (WB) w.e.f 1.7.14 with current corrigendum

Project Contributions (Physical + Financial) (Rs. in Lakh)

Sl	Scheme Component	Type	Qty	Unit	Rate (in Rs/Unit)	Proposed Project Cost (In Lakh)	Appraised Project Cost (In Lakh)	Central Share (Rs. 1.5Lakh/ DU)	State Govt. Share (Rs. 1.93Lakh/ DU)	ULB Share @ 0.184 Lakh/ DU	Beneficiaries Share @ 0.25 Lakh/DU)
A. HOUSING											
1	New in-situ										
	Single Storied Units		302	Nos	368000.00	1111.36	1111.36	453.00	582.86	0.00	75.50
Total Housing Cost Sub Total (A)						1111.36	1111.36	453.00	582.86	0.00	75.50
B. INFRASTRUCTURE											
Sl	Scheme Component	Type	Qty	Unit	Rate (in Rs/Unit)	Proposed Project Cost (In Lakh)	Appraised Project Cost (In Lakh)	Central Share (Rs. in Lakh)	State Govt. Share (@50%) (in Lakh)	ULB Share (@50%) (in Lakh)	Beneficiaries Share (in Lakh)
1 ROADS											
			2133	Mtr	2605.	55.57	55.57	0	27.79	27.79	0

 Chairman
 Tarakeswar Municipality

3 STORM WATER DRAINS												
			2130	Mtr	2608.	55.57	55.57	0	27.79	27.79	0	
Total Infrastructure Cost Sub Total (B)						111.14	111.14		55.57	55.57	0.00	
GRAND TOTAL (A+B)						1222.50	1222.50	453.00	638.43	55.57	75.50	

Apurba Saha

Signature of the ULB level
Competent Technical officer

Name & Designation: **APURBA SAHA**
Sub-Assistant Engineer

Sub Assistant Engineer
Tarakeswar Municipality

Fax No:

Telephone No:

E-mail:

Signature of the State
level Competent
Technical Officer

Name & Designation: Chief
Engineer, MeDte, GoWB
Bikash Bhavan, South
Block, 1st Floor, Salt lake, Kol-
91

Fax No:

Telephone No:

E-mail:

033-23375474

033-23371331

ce_medte@yahoo.com

Signature

Director(SUDA)

Name & Designation: Smt D. Dutta Gupta,
Director, SUDA

Fax No: 033-23585767

Telephone No: 033-23585767

E-mail: wbsudadir@gmail.com

Signature of the Mayor/
Chairperson/ Municipal
Commissioner/Administrator

Chairman
Tarakeswar Municipality

Name & Designation:

Fax No:

Telephone No:

E-mail:

Tarakeswar Municipality at a Glance

1: History

Tarakeswar, as its name elicited is a famous shrine of Lord Taraknath, the one of the prime deity of the Hindu religion. From the records, the lord Taraknath was founded by the king Bishnudas, his brother Bharamallya & with almost Five to Six hundred Brambhins almost 280 years ago. It invites lakhs of pilgrims from all over India for worshipping the Taraknath throughout the year and as a result Tarakeswar finds place among the famous pilgrims station of India.

In this "Statistical Account of Bengal" Mr. W.W. Hunter describe Tarakeswar as a village containing a large shrine dedicated to Lord SHIVA.

It is one of the most ancient Broad gauge Railway of India. At first Hore Miller & Co. submitted a proposal to the dominated Govt. of undivided India for a Railway track from main line to Tarakeswar. The branch line of railway track was inaugurated on dated 5th January 1884 in presence of the Governor General Lord Dafrin, Surendranath Banerjee, Jatindranath Thakur and others.

2: Year of Establishment

Tarakeswar Municipality has completed 39 years of its infrastructural existence in 2014(6th August, 1975). Within this eventful period it has made despite numerous odds a remarkable progress. It started its journey with only 8 nos. of Ward and 10,000 population. Today the total number of population has exceeded 31344 and also 15 nos. of Ward.

3: Administrative Boundaries

The Town is situated at 22 53" N and 82 2" E. It is in the Chandannagore sub-division in Hooghly District of Burdwan Division in the state of West Bengal. It is situated in the middle part of the Hooghly District. The Town is connected both by railway and State Highway. The Town is 48 km. From Chinsurah, the District Headquarter and 45 km from Chandannagore, the Sub-Divisional Headquarter and 58 km from Kolkata, the State Capital by railway (BG). It is also connected with other urban centers of District with motorable roads.

At present the area of the town is 3.88 Sq km. The Municipal area is divided into 15 No. wards for administrative purpose. Tarakeswar town is situated in the center of Tarakeswar Block. Four Gram Panchayet surround this Municipality. North portion of this town is Bhanjipur Gram Panchayat, south portion is Ramnagar Gram Panchayet, east portion is Baligori (1) Gram Panchayet and west portion is Sontoshpur Gram Panchayat.

4: Linkages of Rail, Road, Port and Air

Ward no.	Population 1981	Population 1991	Decadal Growth	Population 2001	Population 2011
1(bifurcated in 2001)12	1514	2497	64.92	1642	1804
2	1294	1340	3.55	1516	1728
3	1142	1292	13.13	1217	1281
4(bifurcated in 2001)13	1764	2422	37.30	1539	1399
5	686	750	9.32	1011	893
6	1366	1768	29.42	2372	2432
7	1876	2524	34.54	2618	2200
8	1322	1672	26.47	2153	2446
9(bifurcated in 2001)	2020	3282	62.47	1816	2193
10	1213	1874	54.49	2794	3472
11(bifurcated in 2001)14	2315	3222	39.17	2116	2415
12 bifurcated in 2001)1				1382	1492
13 (bifurcated in 2001)4				1316	1602
14 (bifurcated in 2001)11				2576	3198
15 (bifurcated in 2001)9				2110	2392
Total	16512	22632	37.06	28178	30947

The Tarakeswar being linked as a terminal station of Howrah – Tarakeswar line of Eastern Railway. The town is linked with its region mostly by Railway and Roadway. The linkage of the Roads.

- I. Kolkata – The State Capital by the Railway & Roads
- II. Chinsurah – The District headquarter, by Railway & Roads
- III. Chandannagore – The Sub-Division headquarter by the Rail & Roads
- IV. Arambagh – The other important Sub-Divisional headquarter, by tarred motor-able Roads.

Tarakeswar being a famous pilgrim station is linked with the District of Bankura, Burdwan, Purulia, Birbhum, Midnapur, Malda, Howrah and different urban centers by tarred Motor-able Roads and Railway. At present near about 60(sixty) nos. bus routes connect different urban centers of the state with Tarakeswar. At present the main mode of travel within the town is cycle, rickshaw as buses are not allowed to ply inside the proper town.

5: Economic Activity

Economy of the town is based on mainly on Agriculture and Trading, very small in Industries. There are 3 Nos. of Cold storage and few Nos. of oil Mill, Jute Bags, Soap Factory, and Candle manufacturing units in the town.

PMAY-HFA for Tarakeswar Municipality for 2018-19

It has been started that economy of the town is based on agriculture and trading, So main occupation of the town is Trade, Commerce, Agriculture. The percentage of literate person is 72% in this Municipality. Agriculture workers & other are 988 and 9318 respectively.

6: Demographic Growth and Population Projection

As according to the census data of 2011 the Tarakeswar Municipal area has a total population of 30947. There is a lot of floating population being a heritage important .Ward wise Population Figures (1981,1991 and 2001) & Decadal Growth Rate in Tarakeswar Municipality and also Salient Features of Population Characteristics in (1991 , 2001and 2011) Tarakeswar Municipality

The population figures for census years 1981, 1991,2001 and 2011 are furnished in following table. The comparative figures of male-female ratio, literacy rate and worker population in 1991, 2001 and 2011 are indicated in Table 1

Graph of Demography Growth rate

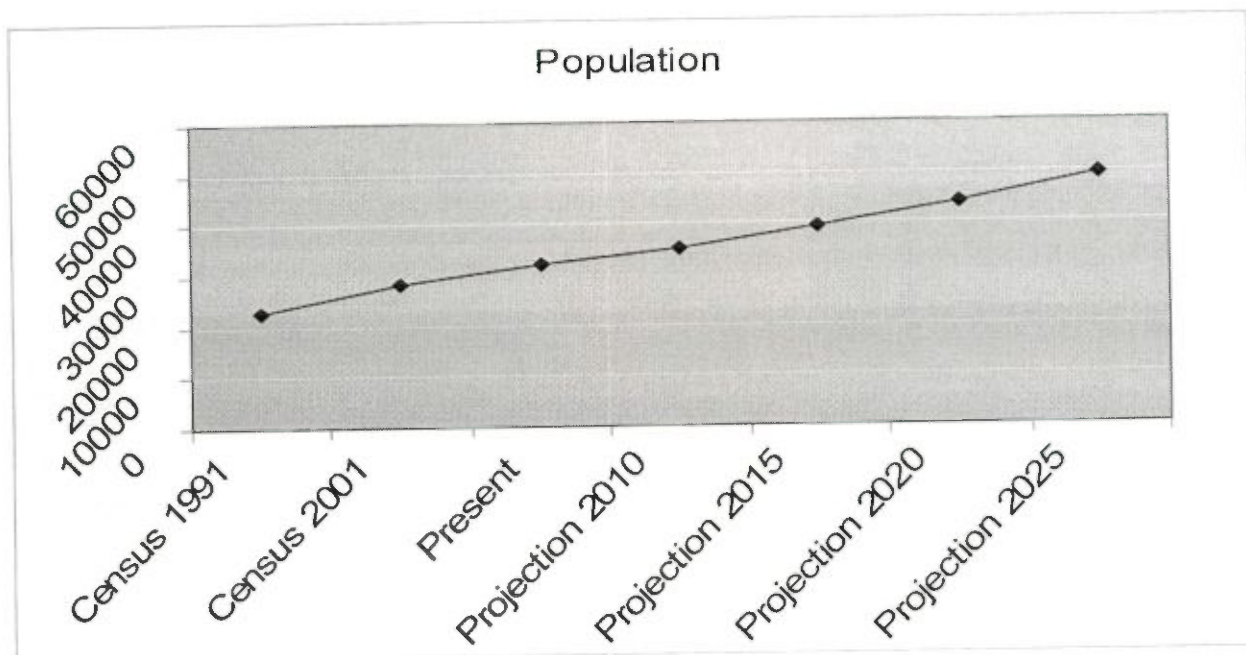

PMAY-HFA for Tarakeswar Municipality for 2018-19

Salient Features of Population Characteristics in(1991 ,2001 and 2011) Tarakeswar Municipality				
Sl.No.	Description	1991	2001	2011
1	Total Population	22632	28178	30947
2	Total Male Population	12065	14986	16049
3	Total Female Population	10567	13192	14898
4	Population Growth Rate in percentage	37.06	24.50	8.94
5	Sex Ratio No. of Females per 1000 Males	876	880	928
6	Total no. of Slum Population	Data not available	16245	10841
7	Percentage of slum population of the total population	Data not available	57.65	35.03
6	Total Literate Population	16634	20335	23711
7	Total Male Literate Population	18352	11681	12856
8	Total Female Literate Population	14658	8654	10855
9	Total Literacy Rate in percentage	73.50	80.47	76.61
10	Total Male Literacy Rate in percentage	81.09	86.51	80.10
11	Total Female Literacy Rate in percentage	64.77	73.54	72.86
12	Total no. of Schedule Castes	4582	4203	4412
13	Total no. of Male Schedule Castes	2391	2126	2192
14	Total No. of Female Schedule Castes	2191	2077	2220
15	Total no. of Schedule Tribes	154	47	154
16	Total no. of Male Schedule Tribes	81	26	71
17	Total No. of Female Schedule Tribes	73	21	83
18	Total no. of Workers (Main + Marginal)	7119	10784	12839
19	Total no. of Male Workers	5760	8785	9941
20	Total no. of Female Workers	1359	1999	2898
21	Total no. of Main Workers	6839	9733	10422
22	Total no. of Main Workers (Male)	5803	8306	8689
23	Total no. of Main Workers (Female)	1036	1427	1733
24	Total no. of Marginal Workers	280	1051	
25	Total no. of Marginal Workers (Male)	126	479	
26	Total no. of Marginal Workers (Female)	154	572	
27	Total no. of Non- Workers	15511	17394	
28	Total no. of Non- Workers (Male)	46533	6201	

PMAY-HFA for Tarakeswar Municipality for 2018-19

29	Total no. of Non-Workers (Female)	108577	11193	
30	Total No. of Pilgrims in a year	19,00,000	22,50,000 & 23,00,000 in 2007	23,40,000
31	Total No. of Floating Population	6,50,000	7,20,000 & 7,30,000 in 2007	7,34,000
32	Total no of Holding	2894	4000 and 4622 in 2007	6682
33	Density of Population	5832	7264	7976

Total Population Growth of the Municipality

Year	Area of the Town (in Sq KM)	Population	Density per Sq. KM (Population per Unit area)	Population growth rate
1991	3.88	22632	5832	37.06
2001	3.88	28178	7264	24.50
2011	3.88	30947	7976	8.94

Salient features of the Demographic growth .

1. Tarakeswar Municipality consists of 15 wards . It is operant from the above table no.1.1 that the decadal growth of population of this Municipality from during the decade 1981 to 1991 was 37.06 % and during the decade from 1991 to 2001 growth was 24.50 % . The reason behind it was increase of birth rate, decrease of death rate and migration of people from rural areas. But the decade from 2001 to 2011 growth was 8.94 % . The reason behind it was decrease of birth rate .
2. Ward no. 1 has been bifurcated in two wards in 2001, viz., ward no. 1 & ward no. 12. According to the Census report of 1981 the total population of ward no 1 was 1514 and it was 2497 in 1991 therefore the growth rate in this decade(1981-1991) was 64.92%. In 2001 the population of ward no 1 after bifurcation was 1642, i.e a decrease of 34.24%. The population of the new ward being no.12 was 1382. The sum total of population of ward no. 1 & ward no. 12 was 3024. therefore in comparison with the population of pre-bifurcated ward no. 1 there was a growth of 21.10% , taking both the ward as one unit.
3. Similarly Ward no. 4 has been bifurcated in two wards in 2001, viz., ward no. 4 & ward no. 13 . According to the Census report of 1981 the total population of ward no 4 was 1764 and it was 2422 in 1991 therefore the growth rate in this decade(1981-1991) was 37.30 % . In 2001 the population of ward no 4 after bifurcation was 1539, i.e a decrease of 36.45 % . The population of the new ward being no.13 was 1316. The sum total of population of ward no. 4 & ward no. 13

PMAY-HFA for Tarakeswar Municipality for 2018-19

was 2855. therefore in comparison with the population of pre-bifurcated ward no. 4 there was a growth of 17.87 % , taking both the ward as one unit.

4. Ward no. 9 has been bifurcated in two wards in 2001, viz., ward no. 9 & ward no. 15. According to the Census report of 1981 the total population of ward no 9 was 2020 and it was 3282 in 1991 therefore the growth rate in this decade(1981-1991) was 62.47%. In 2001 the population of ward no 9 after bifurcation was 1816, i.e a decrease of 44.66%. The population of the new ward being no.15 was 2110. The sum total of population of ward no. 9 & ward no. 15 was 3926. Therefore in comparison with the population of pre-bifurcated ward no. 9 there was a growth of 19.62% , taking both the ward as one unit.
5. Ward no. 11 has been bifurcated in two wards in 2001, viz., ward no. 11 & ward no. 14. According to the Census report of 1981 the total population of ward no 11 was 2315 and it was 3222 in 1991 therefore the growth rate in this decade(1981-1991) was 39.17%. In 2001 the population of ward no 11 after bifurcation was 2116, i.e a decrease of 34.32%. The population of the new ward being no.14 was 2576. The sum total of population of ward no. 11 & ward no. 14 was 4692. Therefore in comparison with the population of pre-bifurcated ward no. 11 there was a growth of 45.62% , taking both the ward as one unit.
6. Though ward no 3 has not been bifurcated, there is a decadal decrease of population (5.80 %) during the decade of 1991 to 2001. The reason behind it was shifting tenants of the rental houses from this ward to other places.

7: Places of Interest

Tarakeswar, as its name elicited is a famous shrine of Lord Taraknath, the one of the prime deity of the Hindu religion. From the records, the lord Taraknath has been founded by the king Bishnudas , his brother Bharamallya & with almost Five to Six hundred Bramhin From almost 280 years ago . It invites lakhs of pilgrims from all over India for worshipping the Taraknath throughout the year and as a result Tarakeswar finds place among the famous pilgrims station of India.

In this "Statistical Account of Bengal" Mr. W.W. Hunter describe Tarakeswar as a village containing a large shrine dedicated to Lord SHIVA.

It is one of the most ancient Broad gage Railway of India. At first Hore Miller & Co. has submitted a proposal to then dominated Govt. of undivided India for a Railway track from main line to Tarakeswar. After all the branch line of railway track has inaugurated on dated 5th January 1884 in presence of the Governor General Lord Dafrin, Surendranath Banerjee, Jatindranath Thakur and others.

8: Festivals

National festival like Srabani Mela , Gazan Mela and Shibaratri mela are organizing by Municipality & Temple Estate. Side by side "Tarakeswar Utsav", Sports, Cultural Competition and also traditional art & craft Mela oreorganizing by the Municipality.

. Besides various Cultural Competition are organised by Tarakeswar Municipality. Various expedition, Drama Competition and festival are organised by Municipality and private organisation.

PMAY-HFA for Tarakeswar Municipality for 2018-19

9: Traditional Arts/Crafts

Picture or portrait making is a main traditional art in Tarakeswar Municipality. Besides photographis is also traditional art.

10: Climate

The important feature of the climate is that summer is oppressive rainfall is profuse and humidity is high. In winter the temperature often below 10 C started from November and till the end of February . In the summer the temperature crosses 40C . The average temperature ranges between 22C and 35C. The general wind direction south , south-west . The rainy season is between June and September and the average rainfall is 1520mm

11: Soil and Ground Water Scenario

The soil is reach fertile forms of new alluvial on clay subsoil with clay surface at some place. The town lies in the flat alluvial plain

12: Municipal Office

Tarakeswar Municipality is in the Chandannagore Sub-Division under the Burdwan Division in the District of Hooghly. It is also under the Tarakeswar Police Station and Tarakeswar Block. The town comes the status of Municipality on 6th August 1975 . The Municipality is divided in to 15 No. of Wards. The town accommodates Block Development Office, Police Station, Fire Service Office and other various office of different departments of the Govt. and Semi-Govt. level. Detail list of office are given in the town featur

Tarakeswar Municipality At a Glance

1	Name of the District :	Hooghly
2	Year of establishment :	6 th Aug'1975
3	Area (in sq. Km) :	3.88
4	No. of wards :	15
5	Distance from District Headquarter :	50 K.M
6	Population (census 2011) :	30947
6.1	Male	16049
6.2	Female	14898
6.3	Total	30947
6.4	Density of Population (Per sq. km.) :	7935

PMAY-HFA for Tarakeswar Municipality for 2018-19

8	Break up of Population (2011) :	
8.1	Scheduled Caste	4412
8.2	Scheduled Tribe	154
8.3	Minorities	Data not available
9	Date when last election held	30 th May, 2010
10	Assessment of Property:	
10.1	Total holdings	5777
10.2	Total no. of holdings whose assessment has been done	5777
10.3	No. of holdings to whom demand notice are issued	5777
10.4	Total demand for 2013-14	6784408.00
10.5	Total Collection for 2013-14	1771517.00
10.6	Year of Last assessment by West Bengal Valuation Board	2003-2004
10.7	Year / quarter of Imposition of current Property Tax	2004/4
11	Literacy :	
11.1	Male	13140
11.2	Female	11134
11.3	Total	24275
11.4	Percentage of Literate Population(2011)	78.44
12	Number of BPL Household (as per SUDA Survey) :	1446
13	Scenario of Slum :	
13.1	Total No of Slum	61
13.2	Total Slum Population (as per USHA survey)	10841
13.3	Percentage of Slum Population to the total population	35.03
13.4	No. of Slum where Slum Infrastructure Improvement sanctioned under BSUP/ IHSDP	22
13.5	No. of Slum where Slum Infrastructure Improvement already done under BSUP/ IHSDP-	14
14	Housing status for Urban Poor :	
14.1	No. of dwelling units targeted to be provided under BSUP/ IHSDP	584
14.2	No. of beneficiaries already provided with Houses under BSUP/ IHSDP	450
14.3	No. of beneficiaries provided with Houses under Housing for Urban Poor	45
15	Road :	
15.1	Length of Metalled Road (in km)	41.25 KM
15.2	Length of Non-Metalled Road (in km)	15.65 KM
15.3	Length of other Roads (in km)	0
15.4	Total length of Road. (in km)	56.9 KM
15.5	Total no. of wards fully covered with Metal / Cement Concrete Road	0
16	Drainage :	
16.1	Length of Kutchra Drain (in km)	15.11 KM
16.2	Length of Pucca Drain (in km)	15.26 KM

PMAY-HFA for Tarakeswar Municipality for 2018-19

16.3	Length of underground / covered Drain (in km)	0.41KM
16.4	Total length of Drain (in km)	30.78
16.5	No. of wards fully covered with Pucca Drain	0
16.6	No. of wards partly covered with Pucca Drain	15
17	Water Supply : -	
17.1	No. of Water Treatment Plant	0
17.2	No. of Deep Tube well	13
17.3	No. of Hand Tube well	242
17.4	No. of Street Stand post	176
17.5	Length of Water pipeline (in kilometer)	46.10
17.6	No. of Underground Reservoir	0
17.7	No. of Overhead Reservoir	04
17.8	No. of wards fully covered with water supply pipeline	15
17.9	No. of houses connected with Water Supply Network	2732
17.1	Who is maintaining water supply – Municipality / PHE Dept./ KMDA / KMWSA	Municipality
18	Sewerage and Sanitation :	
18.1	No. of sanitary latrine constructed	0
18.2	No. of family provided with Sanitary Latrine under ILCS + BSUP / IHSDP+ HUP (together)	495
18.3	No. of Community Latrine /Public Toilet	07
18.4	Length of Sewer Line (in kilometer)	Nil
18.5	No. of Sewage Treatment Plant (STP)	Nil
19	Solid Waste Management :	
19.1	No. of Dumping Ground, if any	01
19.2	No. of Landfill site , if any	Nil
19.3	No of Mechanical Sweeper, if any	Nil
19.4	No. of Compactors, if any	Nil
20	Street Light :	
20.1	No. of Light Post	4050
20.2	No. of High Mast Light Post	10
20.3	No. of Trident Light Post	122
20.4	No. of other Ornamental Light Post	0
20.5	No. of Wards covered with light posts	15
21	Health :	
21.1	No. of Hospital (ULB + Govt. + Others)	03
21.2	No. of Municipal Maternity Home	0
21.3	No. of Regional Diagnostic Centre	12
21.4	No. of Extended Specialist Out Patient Department (ESOPD) (IPP-VIII)	Nil
21.5	No. of Municipal Health Sub-Centre	03
21.6	No. of Municipal Health Administrative Unit (HAU)(IPP-VIII)	Nil
21.7	No. of Municipal Dispensaries	01

PMAY-HFA for Tarakeswar Municipality for 2018-19

21.8	No. of Municipal Ambulances	03
21.9	No. of Hearse Car	01
22	Education :	
22.1	No. of Higher Secondary School (Municipal)	0
22.2	No. of Higher Secondary School (others)	03
22.3	No. of Secondary School (Municipal)	0
22.4	No. of Secondary School (others)	01
22.5	No. of Primary School (Municipal)	0
22.6	No. of Primary School (others)	06
22.7	No. of Sishu Siksha Kendras (SSK)	05
22.8	No. of ICDS Centre	19
22.9	No. of Junior High School	0
22.10	No. of beneficiaries under SC/ST scholarship	340
22.11	No. of beneficiaries under Minority scholarship	40
23	Other Infrastructure :	
23.1	Bridge	13
23.2	Flyover	Nil
23.3	Stadium	Nil
23.4	Parks	01
23.5	Playground	03
23.6	Auditorium/Community Hall	04
23.7	Borough Office	0
23.8	Ward office	02
23.9	ULB Market	02
23.1	Burning Ghat	02
23.11	Electric Crematorium	Nil
23.12	Burial Ground	01
23.13	Public Library	03
23.14	Bus Terminus	02
23.15	Ferry Ghat	Nil
23.16	Guest House/ Tourist Lodge	46
23.17	Road Roller	01
23.18	Cess Pool	01
23.19	No. of Slaughter House	Nil
23.19.1	Municipal Slaughter House	Nil
23.19.2	Other Slaughter House	Nil
23.20	Others (Please specify)	Nil
24	Community Structure under SJSRY : -	
24.1	Total No. of CDS -	01
24.2	Total No. of NHC -	15
24.3	Total No. of NHG -	131
24.4	No. of Thrift & Credit Group (TCG)-	65

PMAY-HFA for Tarakeswar Municipality for 2018-19

24.5	No. of SHG-	0
24.6	No. of DWCUA formed -	03
25	National Social Assistance Programme (NSAP) : -	
25.1	No. of beneficiaries under Indira Gandhi National Old Age Pension Scheme (IGNOAPS) -	286
25.2	No. of beneficiaries under Indira Gandhi National Widow Pension Scheme (IGNWPS) -	742
25.3	No. of beneficiaries under Indira Gandhi National Disability Pension Scheme (IGNDPS) -	34
25.4	No. of beneficiaries under National Family Benefit Scheme (NFBS)	10
26	No. of Annapurna Antodaya Yojana (AY) card holder : -	612
27	No. of Annapurna Anno Yojana (AAY) card holder : -	259
28	No. of beneficiaries under Janani Suraksha Yojana (JSY) : -	83
29	No. of beneficiaries under AYUSHMATI scheme: -	182
30	No. of beneficiaries under KANYASHREE scheme: -	369
31	No. of beneficiaries under YUBASHREE scheme: -	22
32	Municipal Staff(as on 31.03.2014) : -	
32.1	Total No. of sanctioned Post -	197
32.2	Actual Staff Strength (Regular)-	131
32.3	Actual Staff Strength (Contractual, not Casual)-	130
33	Registration of Births and Deaths during 2013-14 : -	
33.1	Whether Birth & Death Certificate issued through e-governance System – Yes / No.	Yes
33.2	No. of Births Registered -	5300
33.3	No. of Birth Certificate issued -	5283
33.3.1	Male	2679
33.3.2	Female	2604
33.4	No. of Death Registered -	280
33.5	No. of Death Certificate issued -	266
33.5.1	Male	178
33.5.2	Female	88
34	Own Revenue (2013-14)(Rs in Lakh)	
34.1	Tax Revenue	17,71,517.00
34.2	Non-Tax Revenue	1,77,92,300.00
34.3	Total Revenue	1,95,63,817.00
34.4	Percentage of collection of Own revenue to Budgeted (2013-14)Own revenue	82

PMAY-HFA for Tarakeswar Municipality for 2018-19

Land Use pattern of Tarakeswar

Existing Situation

The Town is situated at 22°53" N and 82°2" E. It is in the Chandannagore sub-division with Hooghly District of Burdwan Division in the state of West Bengal. It is in the middle part of the Hooghly District. The Town is connected both by railway and State Highway. The Town is 48 km. From Chinsurah, the District Head quarter and 45 km from Chandannagore, the Sub-Divisional Headquarter and 58 km from Kolkata, the State Capital by railway (BG) .It is also connected with other urban centers of District with motor able roads

At present the area of the Tarakeswar Municipality is 3.88 Sq km. The Municipal area is divided in to 15 No. wards for administrative purpose. Economy of the town is based mainly on Agriculture and Trading, very small in Industries. There are 3 Nos. of Cold storage and few Nos. of oil Mill, Jute Bags, Soap Factory, and Candle manufacturing units in the town. Tarakeswar being a famous pilgrim station is linked with the District of Bankura, Burdwan, Purulia, Birbhum, Midnapur, Malda, Howrah and different urban centers . Besides this town is famous for Potato export center. Population as per 2011 Census is 30,947, Male population is 16,049 and Female population is 14,898. The Sex ratio (i.e. number of female per 1000 males) of population is 928. The gross density of population is 7976 person per Sq.km.

The town has got about 48.24 KM roads out of which 28.79 KM. is metallic (Bituminous & Concrete) road, 19.45 KM is Brick pavement & bats moorum roads.

List of ongoing Land use and development projects in the ULB

Sr. No.	Project name, approx. Project cost and Location	Implementing Agency	Status and issues if any	Targeted time for completion
1	Repaifing of Bus terminus at Joy krishna Bazar in Ward no 14	ULB	In progress	3 yrs
2	Construction of Auditorium at Joykrishna bazaar in Ward no. 11(1 st Phase)	ULB	In progress	3 yrs

2.2 Technical review for understanding overall trends in land use development of region

Major Land Use pattern in Tarakeswar Municipality is Residential (26.63 %). Other than that Agriculture Land Use is sufficiently high (25.60%). Commercial Land Use is well above 6% that suggests. But there is very less Industrial Land Use, which suggests that the economy is based on Agriculture and Market. Percentage of land lying vacant and un-utilized is 16.65%. Apart from that 7.75% land is remaining as

PMAY-HFA for Tarakeswar Municipality for 2018-19

Wet lands and Lakes. There is sufficient scope of developing Agricultural produce processing industries utilizing the agricultural produce of the region, vacant land and vibrant market.

Table LUP-2 suggests that approximately 31% of the Municipal Area is Disaster prone area (i.e. flood prone area) and the worst affected areas are Ward 6, 8, 11, 12, 13, 14, and 15.

: Existing land use Distribution of ULB

Sl No	Land Use		Ward No (Area in Sq km.)															ULB Total
			1	2	3	4	5	6	7	8	9	10	11	12	13	14	15	
1	Residential	Area	0.11	0.03	0.01	0.01	0.00	0.08	0.05	0.10	0.07	0.14	0.10	0.08	0.11	0.06	0.08	1.03
		%	41.37	21.83	15.79	18.15	18.11	30.25	42.63	16.41	32.89	20.61	29.96	30.41	42.54	27.86	21.36	26.63
2	Industrial	Area	0.00	0.00	0.00	0.00	0.00	0.00	0.00	0.00	0.00	0.00	0.00	0.00	0.00	0.00	0.00	0.00
		%	0.00	0.00	0.00	0.00	0.00	0.00	0.00	0.00	0.00	0.00	0.00	0.35	0.00	0.18	0.00	0.03
3	Commercial	Area	0.00	0.00	0.01	0.00	0.00	0.02	0.00	0.05	0.01	0.05	0.02	0.04	0.01	0.04	0.01	0.25
		%	0.75	0.41	9.11	8.09	11.11	6.77	1.87	8.68	2.69	7.65	4.76	14.39	3.02	16.92	2.23	6.56
4	Mixed Land Use	Area	0.00	0.01	0.02	0.02	0.01	0.04	0.01	0.02	0.03	0.10	0.03	0.02	0.02	0.02	0.02	0.34
		%	1.81	5.85	24.26	32.74	25.93	14.52	8.88	2.99	12.34	14.72	7.55	7.15	6.54	6.68	3.89	8.67
5	Agriculture	Area	0.05	0.01	0.00	0.00	0.00	0.03	0.00	0.28	0.02	0.21	0.11	0.04	0.06	0.01	0.16	0.99
		%	19.33	11.45	0.00	0.00	0.00	10.59	0.00	45.92	11.43	30.91	33.55	15.95	24.36	6.15	39.97	25.60
6	Institutional	Area	0.00	0.00	0.00	0.00	0.00	0.00	0.00	0.00	0.04	0.01	0.00	0.01	0.00	0.01	0.00	0.08
		%	1.32	2.14	5.13	1.58	1.65	1.06	1.69	0.57	17.14	0.99	0.06	3.05	0.31	3.43	0.23	2.04
7	Vacant Land	Area	0.07	0.04	0.01	0.00	0.00	0.05	0.00	0.07	0.03	0.13	0.06	0.05	0.03	0.03	0.07	0.65
		%	25.01	35.26	7.83	7.10	5.35	20.38	4.17	11.03	13.11	19.73	18.18	19.27	13.30	13.97	16.99	16.75
8	Roads	Area	0.01	0.01	0.01	0.00	0.00	0.01	0.00	0.01	0.01	0.01	0.01	0.00	0.00	0.02	0.01	0.10
		%	2.26	6.18	10.78	3.94	9.47	1.97	2.75	1.33	2.88	1.56	1.65	1.13	1.51	7.91	2.29	2.54
9	Railways	Area	0.01	0.01	0.01	0.00	0.00	0.00	0.00	0.00	0.00	0.00	0.00	0.00	0.00	0.03	0.01	0.08
		%	4.14	5.35	15.92	0.00	0.00	0.00	0.00	0.00	0.96	0.00	1.14	0.00	0.00	13.84	2.87	2.02
10	Wetlands / Lakes	Area	0.01	0.01	0.01	0.01	0.01	0.04	0.04	0.07	0.01	0.02	0.00	0.02	0.01	0.00	0.04	0.30
		%	3.72	10.71	10.14	16.57	23.05	14.29	37.30	11.49	5.38	3.09	1.47	7.11	3.25	1.23	10.13	7.75
11	In-sanitary water courses	Area	0.00	0.00	0.00	0.00	0.00	0.00	0.00	0.00	0.00	0.00	0.00	0.00	0.00	0.00	0.00	0.00
		%	0.00	0.00	0.00	0.00	0.00	0.00	0.00	0.00	0.00	0.00	0.00	0.00	0.00	0.00	0.00	0.00
12	Public parks	Area	0.00	0.00	0.00	0.00	0.00	0.00	0.00	0.00	0.00	0.00	0.00	0.00	0.00	0.00	0.00	0.00
		%	0.00	0.00	0.00	0.00	2.88	0.00	0.00	0.34	0.00	0.00	0.00	0.00	0.00	0.00	0.00	0.07
13	Drainage network and outfalls	Area	0.00	0.00	0.00	0.01	0.00	0.00	0.00	0.01	0.00	0.01	0.01	0.00	0.01	0.00	0.00	0.05
		%	0.30	0.82	1.03	11.83	2.47	0.19	0.71	1.23	1.20	0.74	1.68	1.17	5.18	1.85	0.05	1.34
		Total %																100
	Developed	Area	0.12	0.04	0.04	0.03	0.01	0.14	0.06	0.17	0.14	0.30	0.14	0.14	0.14	0.13	0.11	1.71

PMAY-HFA for Tarakeswar Municipality for 2018-19

area /	%	45.24	30.23	54.30	60.55	56.79	52.59	55.06	28.66	65.05	43.97	42.33	55.36	52.40	55.05	27.70	43.94
Built area																	
Non Built Area	Area	0.15	0.08	0.04	0.02	0.01	0.13	0.05	0.43	0.07	0.38	0.19	0.11	0.12	0.10	0.28	2.18
	%	54.76	69.77	45.70	39.45	43.21	47.41	44.94	71.34	34.95	56.03	57.67	44.64	47.60	44.95	72.30	56.06
Total Area	Area	0.27	0.12	0.08	0.05	0.02	0.26	0.11	0.61	0.21	0.68	0.33	0.26	0.26	0.23	0.39	3.88
Disaster prone area (Flood. etc)	Area	0.00	0.00	0.00	0.00	0.00	0.20	0.03	0.14	0.04	0.04	0.11	0.14	0.18	0.17	0.16	1.19
	%	0.00	0.00	0.00	0.00	0.00	75.61	24.87	22.98	20.16	5.15	31.46	54.73	68.21	75.00	39.99	30.76

Land Use Pattern

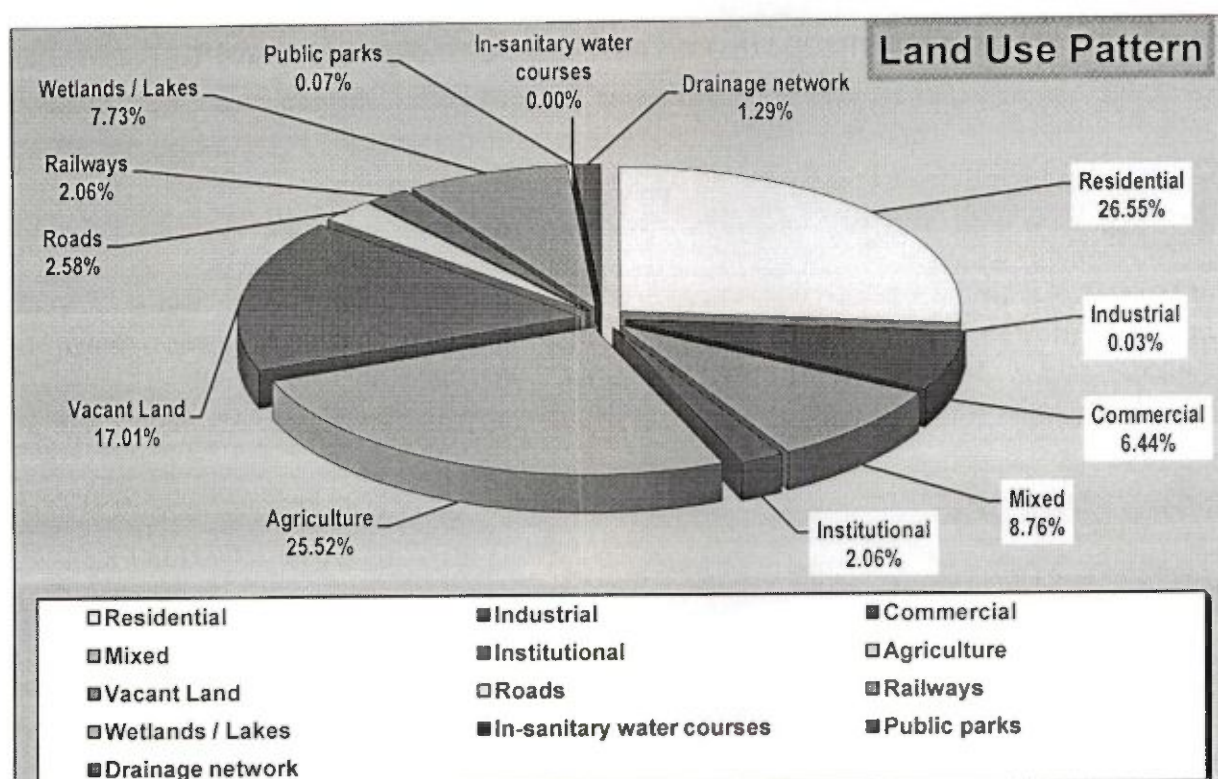

Table LUP-2 suggests that about 44% of the land is built up and among that most of the area consists human habitation. There are areas or buildings though having human habitation at present but they were unfit for the purpose, needs immediate attention of the authority. Those areas are the oldest areas consisting of heritage sites. The situation calls for repair and preservations.

There are also some encroached areas where people have squatter settlements, and their living condition is too poor to be a human habitation. They need special housing and neighbor hood planning programs along with livelihood development programs within the informal clusters.

HFAPoA and Pradhan Mantri Awas Yojana (Housing for All)

To give pucca house for every family is currently on the global agenda. One of the Millennium Development Goals (MDGs) is to 'achieve significant improvement in the lives of slum dwellers, by 2022'. Similar goals are set forth by Pradhan Mantri Awas Yojana within year 2022, to create pucca house for every family.

ULB undertake a demand survey through suitable means for assessing the actual demand of housing. While validating demand survey, Cities consider possible temporary migration from rural areas to the city just to take advantage of housing scheme and exclude such migrants from list of beneficiaries. On the basis of demand survey and other available data, cities prepare Housing for All Plan of Action (HFAPoA). HFAPoA contain the demand of housing by eligible beneficiaries in the city along with the interventions selected out of four verticals. The information regarding beneficiaries is collected by ULB in suitable. While preparing HFAPoA, ULB and Implementing Agencies also consider the affordable housing stock already available in the city as Census data suggests that large number of houses are vacant.

Bank account number and Aadhaar number/Voter ID card/any other unique identification details of intended beneficiaries or a certificate of house ownership from Revenue Authority of beneficiary's native district integrate in the data base of HFAPoA for avoiding duplication of benefit to one individual family. Beneficiaries is validated by ULBs thereby ensuring their eligibility at the time of preparation of the projects and approval of projects.

On the basis of HFAPoA, States/Cities subsequently prepare the Annual Implementation Plans (AIPs) dividing the task upto 2022 in view of the availability of resources and priority. For larger cities, HFAPoA and AIPs is prepared at sub-city (ward/zone etc.) level with the approval of concerned State/UT Government. The result of demand survey, draft HFAPoA and draft AIP is discussed with the local representatives including MLAs and MPs of that area so that their views are adequately factored in while finalising the plans and beneficiary list.

Cities which have already prepared Slum Free City Plan of Action (SFCPoA) or any other housing plan with data on housing, utilise the existing plan and data for preparing "Housing for All Plan of Action" (HFAPoA). Houses constructed under various schemes should be accounted for while preparing HFAPoA

PMAY-HFA for Tarakeswar Municipality for 2018-19

Urban Population Living in Slums and the Indian Scenario (source: UN-HABITAT)

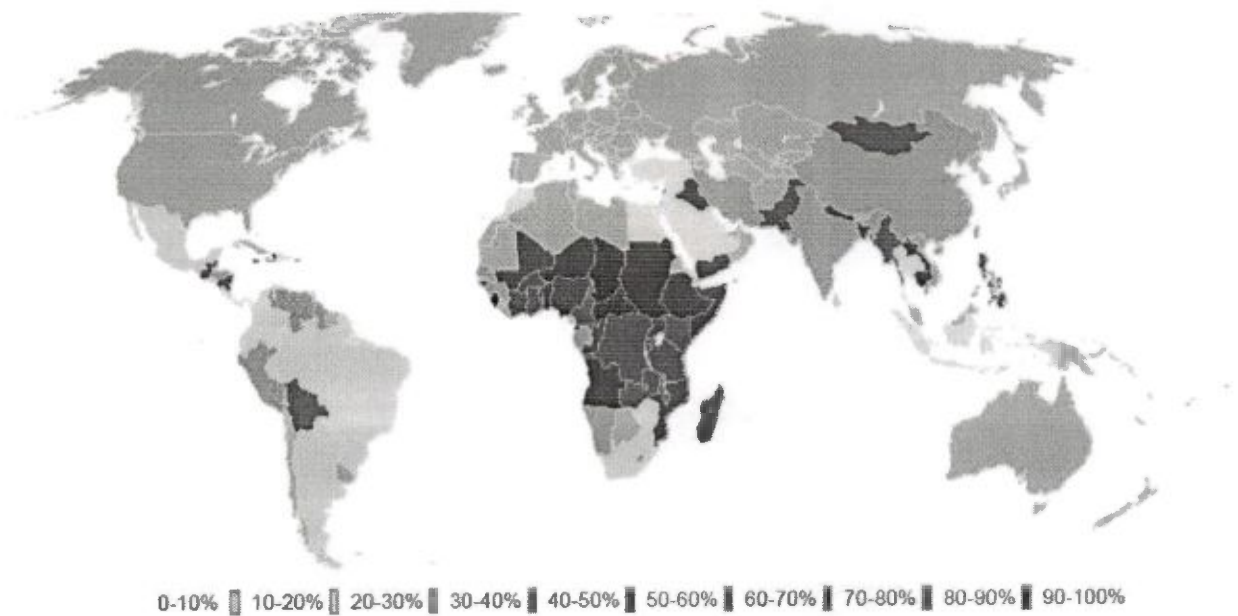

PMAY,HFA for Tarakeswar Municipality for 2018-19

The preparation of HFAPoA broadly involve Slum Development/Rehabilitation Plans based on

- a. Survey of all slums – notified and non-notified;
 - b. Mapping of slums using the state-of-art technology;
 - c. Integration of geo-spatial and socio-economic data; and
 - d. Identification of development model proposed for each slum.
-
1. Base maps to an appropriate scale would be a pre-requisite for the preparation of Slum Development Plan/Slum-free City Plan. States/UTs may need to proceed in the following steps for the preparation of Slum-free City Plans.
 2. Securing CARTOSAT II/latest satellite images from NRSC/ISRO and preparation of base maps for the whole city and its fringes using the images;
 3. Identification and inventory of all slum clusters of all descriptions in the urban agglomeration with the help of satellite image and other available data;
 4. Inventory of all possible vacant lands in each zone of the urban agglomeration that could be
used for slum development/ rehabilitation development purposes;
 5. Development of Slum Map of every slum within the city and its fringes using GIS with CARTOSAT II images, ground level spatial data collected through total station survey, collating spatial information with respect to plot boundaries, network of basic infrastructure like roads, sewerage, storm drainage and water lines, etc and superimposing this on the satellite image and importing them into GIS platform as the first step towards the preparation of Slum Development Plans and Slum Free City Plan.
 6. This may be undertaken with the help of technical partners of NRSC/ ISRO/other technical institutions.
 7. Identification and engagement of Lead NGO/CBO to guide and anchor community mobilization for the purpose of slum survey, (May be more than one NGO/CBO in different slum zones) of the city. These Lead NGOs/CBOs should also be associated in slum survey operations and dialogues for preparation of slum level development plans;
 8. Conduct of Slum Survey based on the detailed formats (with or without changes) prepared by the Ministry of Housing & Urban Poverty Alleviation with the help of National Buildings Organization (NBO) - after due training of trainers, training of survey personnel

PMAY,HFA for Tarakeswar Municipality for 2018-19

/canvassers and canvassing. It would be helpful for community mobilization to pick as many canvassers from the sourced slum or nearby slum pockets;

9. Collection of bio-metric identification data of slum dwellers based on the above survey (subject to guidelines issued by Unique Identity Authority of India (UIDAI));
10. Entry of data from Slum Surveys in the web-enabled MIS application (to be provided by Ministry of HUPA), compilation and collation of data, preparation of Slum-wise, City and State Slum Survey Database and Baseline Reports. The MIS will assist in developing a robust Slum and Slum Households Information System. (Guidelines and software for development of the MIS will be issued by the Ministry of HUPA);
11. Integration of Slum MIS with GIS Maps to enable the preparation of GIS-enabled Slum Information System that is to be used for the preparation of meaningful Slum Development Plans and Slum-free City Plan using a city-wide/zone-based approach.(Guidelines and software for development of GIS platform and its integration with the MIS will be issued by the Ministry of HUPA);

Introduction to Pradhan Mantri Awas Yojana (PMAY)

Pradhan Mantri Awas Yojana (PMAY), a path breaking scheme for the slum dwellers and urban poor envisages a 'Pucca house to every family' through encouraging States to tackle the problem of slums in a holistic manner. It calls for a multi-pronged approach focusing on:

- ☐ Bringing existing slums within the formal system and enabling them to avail of the same level of basic amenities as the rest of the town.
- ☐ Redressing the failures of the formal system that lie behind the creation of slums.
- ☐ Tackling the shortages of urban land and housing that keep shelter out of reach of the urban poor and force them to resort to extra-legal solutions in a bid to retain their sources of livelihood and employment.
- ☐ Enactment of a set of reforms at the state and city level related to inclusive planning, regulation and financing, which would ensure that adequate fresh housing stock and services get created on an ongoing basis to

PMAY,HFA for Tarakeswar Municipality for 2018-19

address both current and future needs of cities.

- ☐ An integrated approach covering shelter, services and livelihoods for poor slum communities.

The duration of Pradhan Mantri Awas Yojana [PMAY]

2015 TO 2022

Eligible Components of the PMAY:

Allotment of Houses

Allotment of dwelling units will be in the name of the female member of the . Alternatively, it can be allotted in the name of husband and wife jointly. Ownership of land required for every Beneficiary.

A EWS beneficiary family will comprise husband, wife and unmarried children. The beneficiary family should not own a pucca house (an all weather dwelling unit) either in his/her name or in the name of any member of his/her family in any part of India to be eligible to receive central assistance under the mission. EWS households are defined as households having an annual income up to Rs.3,00,000 (Rupees Three Lakhs). States/UTs shall have the flexibility to redefine the annual income criteria as per local conditions in consultation with the Centre.

Following infrastructure will be considered for support under PMAY:

1. Water connection
2. Toilet facilities
3. 24 x 7 Electric facilities
4. Roads

Need for Projects

This development project models will give benefits in the city . One of the key objectives of developing the Projects is to incentivize innovation and encourage new approaches and solutions that can demonstrably improve the quality and quantity of shelter and services for the poor.

PMAY,HFA for Tarakeswar Municipality for 2018-19

Such innovation could encompass:

- ☐ Projects with strong community participation i.e. Slum upgradation/ redevelopment projects initiated/spearheaded by the community; or with their demonstrable involvement and participation in design, planning and implementation
- ☐ New models of public-private partnerships whereby the private sector can be encouraged to take up affordable housing for the EWS/LIG.
- ☐ Innovations in planning, demonstrating integrated livelihoods, shelter and services; or convergence.
- ☐ Innovative or cost effective and green building design and technologies.
- ☐ Financial innovations in delivering the city/state wide programme.

Aims and Objectives

Vision

The mission seeks to address the housing requirement of urban poor including slum dwellers through following programme verticals:

- Slum rehabilitation of Slum Dwellers with participation of private developers using land as a resource
- Promotion of Affordable Housing for weaker section through credit linked subsidy
- Affordable Housing in Partnership with Public & Private sectors
- Subsidy for beneficiary-led individual house construction

Objectives

The project has been designed keeping in mind the following objectives.

- ☐ Integrated development of all existing slums, notified or non-notified, i.e., development of infrastructure and housing in the slums/rehabilitation colonies for the slum dwellers/urban poor, including rental housing.
- ☐ Development/improvement/maintenance of basic services to the urban poor, including water supply, sewerage, drainage, solid waste management, approach and internal road, street lighting.

PMAY,HFA for Tarakeswar Municipality for 2018-19

- ☐ The Creation of affordable housing stock, including rental housing with the provision of civic infrastructure and services, on ownership.
- ☐ Encouraging Public Private Partnership by having pay and use toilets and educate the slum dwellers for keeping the environment clean and hygienic.

State PMAY Mission Director

The Nodal Ministry and National Mission Directorate is Ministry of Housing & Urban Poverty Alleviation, Government of India.

The Nodal Department for West Bengal is Municipal Affairs Dept. (M.A. Department), Government of West Bengal. The state level Nodal Agency is State Urban Development Agency (SUDA) under M.A. Department. State Urban Development Agency was set up in 1991 with a view to ensuring proper implementation and monitoring of the centrally assisted programmes for generating employment opportunities and alleviation of poverty throughout the State. SUDA is a Society registered under the West Bengal Societies Registration Act, 1961.

Funding Pattern of PMAY

Funding pattern for PMAY(Housing for all)

- ☐ Central share 1.5 LAKHS of total cost of dwelling unit
- ☐ Beneficiary share 0.25 LAKHS of total cost of dwelling unit
- ☐ State share rest of total cost of dwelling unit
- ☐ State + ULB bear the cost of infrastructure
- ☐ State share for infrastructure to be minimum 5%
- ☐ ULB share for infrastructure to be minimum 5%
- ☐ Cost of infrastructure 10 % of sum total cost of dwelling unit

Approvals & Release of Funds

- ☐ Releases and approvals to be on the basis of DPRs which need to be submitted with approval of State Level Sanctioning and Monitoring Committee
- ☐ Innovative projects to be considered for sanction even in the preparatory stage.
- ☐ Central Funds to be released in three installments to the State Governments/SLNA; central assistance under different components will be released to the state / UTs after the approval of CSMC and with concurrence of the integrated Financial Division of the Ministry. Central share would be released in three installment of 40%,40% and 20% each.

PMAY,HFA for Tarakeswar Municipality for 2018-19

Materials of construction:

- ☐ PCC (1:3:6) for foundation
- ☐ RCC M-20 for substructure & superstructure (Column, Beam, Slab)
- ☐ HYSD Steel
- ☐ 1st Class Brick Masonry
- ☐ 1:6 (Cement: Sand) plaster – 10 mm on soffit of beam & slab, 15 mm on internal walls & 20 mm on external walls
- ☐ IPS flooring

Definition of Slum for Housing

Different definitions of a slum exist in different statutes and in urban poverty literature. For the purpose of HOUSING SCHEME, it is proposed to adopt the definition given in the 2001 Census, which is as follows:

- a. All areas notified as 'Slum' by State/Local Government and UT Administration under any Act;
- b. All areas recognized as 'Slum' by State/Local Government and UT Administration, which have
not been formally notified as slum under any Act;

'Slum' or 'Slum Area'– is a compact settlement of at least 20 households (For NE & Special Category States it is 10-15 households) with a collection of poorly built tenements, mostly of temporary nature, crowded together usually with inadequate sanitary and drinking water facilities in unhygienic conditions.

Situation Appraisal

The people living in the slums mostly have kutcha (10) and semi-pucca (186) housing. In certain cases where pucca housing is available, they are usually in dilapidated condition. The kutcha houses are in very poor condition and require extensive repairs. Most of the houses have tiles on roof. While during the survey some of the houses have been noted to be in average condition, the quality of these houses is also speedily deteriorating.

Proposed Intervention

In line with the vision to **'housing for all'**, an integrated housing programme is proposed to

PMAY,HFA for Tarakeswar Municipality for 2018-19

be implemented. The target will be all the slum /Non Slum dwellers in the pocket.

Building Plan

The buildings are proposed to cover an area of approximate 32 Sq.mt along with provision of 2 rooms, kitchen and sanitation facility. The layout, size and type design of housing dwelling units depends on the local conditions and the preferences of the beneficiary. The houses, has been designed in accordance with the desire of the beneficiaries, keeping in view the climatic conditions and the need to provide ample space, kitchen, ventilation, sanitary facilities, etc. and the community perceptions, preferences and cultural attitudes.

In line with the scheme, carpet area of the house will be not less than 25 sq. mts and preferably two room accommodation plus kitchen and toilet should be constructed.

Compliance with Municipal Bye laws

All designs & drawings are created keeping in line with the municipal bye laws.

Building material

- ☐ PCC (1:3:6) for foundation
- ☐ RCC M-20 for substructure & superstructure (Column, Beam, Slab)
- ☐ HYSD Steel
- ☐ 1st class Brick Masonry
- ☐ 1:6 (Cement: Sand) plaster – 10 mm on soffit of beam & slab, 15 mm on internal walls & 20 mm on external walls
- ☐ IPS flooring

Structural Design

- ☐ Following are the general considerations in the analysis/design.
- ☐ For all structural elements, M20 grade concrete and Fe 415 grade of steel is used.
- ☐ Plinth beams passing through columns are provided as tie beams.
- ☐ Pedestals are proposed up to ground level.
- ☐ Beam Centre-line dimensions are followed for analysis and design.
- ☐ For all the building, walls of 250 mm and 125mm thick with 20 mm External plaster and 12 mm thick internal plaster are considered.
- ☐ Seismic loads are considered acting in the horizontal direction along either of the two principal directions.

PMAY,HFA for Tarakeswar Municipality for 2018-19

Design data

- ☐ Live load: 2.0 kN/m² at typical floor
- ☐ 1.5 kN/m² on terrace (With Access) : 0.75 kN/m² on terrace (without Access)
- ☐ Floor finish 50mm (0.05*24) = : 1.2 kN/m²
- ☐ Ceiling plaster 12mm (0.012*20.8) : 0.25 kN/m²
- ☐ Partition walls (Wherever Necessary) : 1.0 kN/m²
- ☐ Terrace finish: 1.5 kN/m²
- ☐ Earthquake load: As per IS-1893 (Part 1) - 2002
- ☐ Depth of foundation below ground: ,0.7 m
- ☐ Walls: 250 mm thick brick masonry walls at external and 125mm walls internal.

Reference codes:

- ☐ IS 456: 2000 - Code of practice -Plain and Reinforced concrete.
- ☐ IS :1893 :2002 - Criteria for Earthquake resistant design of structures(Part-1)
- ☐ IS: 13920: 1993 - Ductile detailing of Reinforced concrete structures subjected to seismic forces.
- ☐ SP: 34 - Hand Book on Concrete Reinforcement and Detailing.
- ☐ S: 875: 1987 - Code of practice for design loads (other than earthquake) for buildings and structures. (Part-2)
- ☐ NBC:2005

PMAY,HFA for Tarakeswar Municipality for 2018-19

House Type /Structure of Tarakeswar Municipality as per demand survey

SL No.	Ward Number	Name of the slum	Semi-Pucca	Katcha	Total
1	7	NETAJI SUBHAS ROAD(S.C.-056)	15	0	15
2	10	PADMAPUKUR(S.C.-035)	22	05	27
3	7	AAMTOLA(S.C.-053)	24	02	26
4	11	12 NO. ROAD SIDE(S.C.-063)	15	169	184
5	11	KHAL BANDH(S.C.-006)	13	39	52
6	11	MANIK PALLY(S.C.-002)	16	39	55
7	13	12 NO. ROAD SIDE KHAL DHAR(S.C.-036)	01	93	94
8	13	NATUNPUKURPAR(S.C.-067)	03	23	26
9	13	DHALPARA(S.C.-026)	01	06	07
10	13	NATUNBAZAR(S.C.-025)	09	01	10
11	13	PANIGRAHIPARA(S.C.-023)	28	00	28
12	13	EAST SIDE OF NATUNPUKURPAR(S.C.-068)	18	05	23
13	12	TELAR PURBA PAR(S.C.-065)	39	15	54
14	15	ROY PARA(S.C.-076)	06	08	14
15	12	DAS PARA(S.C.-017)	04	17	21
16	12	MATHER PARA(S.C.-029)	10	03	13
17	12	TELAR PASCIM PAR(S.C.-064)	10	04	14
18	15	DIGHIR PURBA PAR(S.C.-030)	12	01	23
19	15	DIGHIR PASCHIM PAR(S.C.-013)	06	07	13
20	15	BAKULTALA(S.C.-078)	04	01	05
21	15	BAURI PARA(S.C.-011)	00	12	12
22	15	JHAPAN TALA(S.C.-016)	00	19	19
23	4	VIDYASAGAR PALLY(S.C.-021)	22	24	46
24	15	MALIKPARA(S.C.-077)	13	10	23
25	14	PANIKAL(S.C.-009)	34	14	48
26	14	RAMKRISHNAPALLY(S.C.-075)	24	03	27
27	14	RAIL COLONI(S.C.-074)	09	09	18
28	7	BABY CLINIC(S.C.-032)	41	11	52
29	7	BPR(S.C.-034)	12	25	37
30	7	AMBEDKAR PALLY(S.C.-003)	21	02	23
31	10	PAKHIRAPARA(S.C.-022)	58	20	78
32	9	BISWASPARA(S.C.-061)	02	04	06
33	1	PALPARA(S.C.-018)	06	07	13
34	1	NATUNPALLY(S.C.-008)	12	09	21
35	1	BANSGERA(S.C.-012)	08	14	22
36	1	ADAKPARA(S.C.-037)	01	0	01

PMAY,HFA for Tarakeswar Municipality for 2018-19

37	1	JOYTSAMBHU(S.C.-005)	27	30	57
38	3	RABINDRA CINEMA TOLA(S.C.-040)	03	03	06
39	9	SARAT PALLY(S.C.-004)	34	24	58
40	6	SUBHAS PALLY(S.C.-020)	24	32	56
41	6	BAIRAGIPARA(S.C.-050)	02	24	26
42	6	PARMAHAL PASCHIM(S.C.-047)	13	07	20
43	6	RAJBARI DHAR(S.C.-048)	07	12	19
44	6	PODDAR PARA(S.C.-049)	01	11	12
45	2	NATUNBAZAR MAZJHER PARA(S.C.-039)	31	11	42
46	2	12 NO. RAIL COLONI(S.C.-043)	11	00	11
47	2	NATUN BAZAR NEHARI PARA(S.C.-040)	17	05	22
48	2	ANANDABAZAR(S.C.-038)	31	07	38
49	2	ROAD SIDE OF BAIDYABATI ROAD(S.C.-041)	01	51	56
50	9	BIJOY MANINDRAPARA(S.C.-010)	0	04	05
51	9	MAJHIPARA & PAKHIRA PARA(S.C.-059)	15	05	20
52	9	NILIMA SANYAL PARA(S.C.-014)	13	02	15
53	10	BATTOLA(S.C.-001)	38	115	153
54	9	KUMKUMI PUKURPAR(S.C.-045)	0	13	13
55	6	RAJBARIMATH BUSTEE(S.C.-048)	0	05	05
56	5	MUTHE PALLY(S.C.-046)	0	01	01
57	8	RUIDASPARA & AGANPARA(S.C.-019)	09	02	11
58	8	SUKANTAPALLY(S.C.-007)	20	24	44
59	8	LAL PAKHA(S.C.-057)	05	07	12
60	8	PASWANPARA(S.C.-058)	07	00	07
61	10	DASPARA(S.C.-060)	07	03	10
		Total	835	1019	1869

PMAY,HFA for Tarakeswar Municipality for 2018-19

Status of Physical Infrastructure of Slums

1. NETAJI SUBHAS ROAD BUSTEE	
Physical Infrastructure	Status
1. Connectivity to City-wide Water Supply System	Partially connected
2. Connectivity to City-wide Strom-water Drainage Supply System	Partially connected
3. Connectivity to City-wide Sewerage System	Nil
4. Whether the slum is prone to flooding due to rains	No
5. Frequency of garbage Disposal	Daily
6. Arrangement for Global Disposal	Municipal staff
7. Frequency of clearance open drains	Once in a weak
8. Approach Road/Lane/Constructed Path to Slum	Motorabble Pucca
9. Distance from the nearest Motorable road	Less than 0.02 km
10. Internal Road	Non-motorable
11. Whether Street light facility is available in the Slum	Yes
2. PADMAPUKUR BUSTEE	
Physical Infrastructure	Status
1. Connectivity to City-wide Water Supply System	Partially connected
2. Connectivity to City-wide Strom-water Drainage Supply System	Partially connected
3. Connectivity to City-wide Sewerage System	Nil
4. Whether the slum is prone to flooding due to rains	No
5. Frequency of garbage Disposal	Daily
6. Arrangement for Global Disposal	Municipal staff
7. Frequency of clearance open drains	Once in a weak
8. Approach Road/Lane/Constructed Path to Slum	Motorabble Pucca
9. Distance from the nearest Motorable road	Less than 0.01 km
10. Internal Road	Non-motorable
11. Whether Street light facility is available in the Slum	Yes
3. AAMTOLA BUSTEE	
Physical Infrastructure	Status
1. Connectivity to City-wide Water Supply System	Nil

PMAY,HFA for Tarakeswar Municipality for 2018-19

2. Connectivity to City-wide Strom-water Drainage Supply System	Poor system
3. Connectivity to City-wide Sewerage System	Nil
4. Whether the slum is prone to flooding due to rains	Yes
5. Frequency of garbage Disposal	Daily
6. Arrangement for Global Disposal	Municipal staff
7. Frequency of clearance open drains	Once in a weak
8. Approach Road/Lane/Constructed Path to Slum	Motorable Pucca
9. Distance from the nearest Motorable road	Less than 0.05 km
10. Internal Road	Non-motorable
11. Whether Street light facility is available in the Slum	Nil
4. 12 NO. ROAD SIDE BUSTEE	
Physical Infrastructure	Status
1. Connectivity to City-wide Water Supply System	Nil
2. Connectivity to City-wide Strom-water Drainage Supply System	Poor
3. Connectivity to City-wide Sewerage System	Nil
4. Whether the slum is prone to flooding due to rains	Yes
5. Frequency of garbage Disposal	Daily
6. Arrangement for Global Disposal	Municipal staff
7. Frequency of clearance open drains	Once in a weak
8. Approach Road/Lane/Constructed Path to Slum	Motorable Pucca
9. Distance from the nearest Motorable road	Less than 0.01 km
10. Internal Road	Non-motorable
11. Whether Street light facility is available in the Slum	Yes
5. KHAL BANDH BUSTEE	
Physical Infrastructure	Status
1. Connectivity to City-wide Water Supply System	Partially connected
2. Connectivity to City-wide Strom-water Drainage Supply System	Partially connected
3. Connectivity to City-wide Sewerage System	Nil
4. Whether the slum is prone to flooding due to rains	Yes
5. Frequency of garbage Disposal	Daily
6. Arrangement for Global Disposal	Municipal staff
7. Frequency of clearance open drains	Once in a weak

PMAY,HFA for Tarakeswar Municipality for 2018-19

8. Approach Road/Lane/Constructed Path to Slum	Motorable Pucca
9.Distance from the nearest Motorable road	Less than 0.07 km
10.Internal Road	Non-motorable
11.Whether Street light facility is available in the Slum	70% Available
6. MANIK PALLY BUSTEE	
Physical Infrastructure	Status
1. Connectivity to City-wide Water Supply System	Partially connected
2. Connectivity to City-wide Storm-water Drainage Supply System	Partially connected
3. Connectivity to City-wide Sewerage System	Nil
4.Whether the slum is prone to flooding due to rains	Yes
5. Frequency of garbage Disposal	Daily
6. Arrangement for Global Disposal	Municipal staff
7. Frequency of clearance open drains	Once in a week
8. Approach Road/Lane/Constructed Path to Slum	Motorable Pucca
9.Distance from the nearest Motorable road	Less than 0.1 km
10.Internal Road	Non-motorable
11.Whether Street light facility is available in the Slum	Yes
7. 12 NO. ROAD SIDE KHAL DHAR BUSTEE	
Physical Infrastructure	Status
1. Connectivity to City-wide Water Supply System	Nil
2. Connectivity to City-wide Storm-water Drainage Supply System	Nil
3. Connectivity to City-wide Sewerage System	Nil
4.Whether the slum is prone to flooding due to rains	Yes
5. Frequency of garbage Disposal	Daily
6. Arrangement for Global Disposal	Municipal staff
7. Frequency of clearance open drains	Once in a week
8. Approach Road/Lane/Constructed Path to Slum	Motorable Pucca
9.Distance from the nearest Motorable road	Less than 0.002 km
10.Internal Road	Non-motorable
11.Whether Street light facility is available in the Slum	Yes
8. NATUN PUKUR PAR BUSTEE	
Physical Infrastructure	Status
1. Connectivity to City-wide Water Supply	Partially connected

PMAY,HFA for Tarakeswar Municipality for 2018-19

System	
2. Connectivity to City-wide Strom-water Drainage Supply System	Nil
3. Connectivity to City-wide Sewerage System	Nil
4. Whether the slum is prone to flooding due to rains	Yes
5. Frequency of garbage Disposal	Daily
6. Arrangement for Global Disposal	Municipal staff
7. Frequency of clearance open drains	Once in a weak
8. Approach Road/Lane/Constructed Path to Slum	Motorabble Pucca
9. Distance from the nearest Motorable road	Less than 0.05 km
10. Internal Road	Non-motorable
11. Whether Street light facility is available in the Slum	Yes
9. DHALPARA BUSTEE	
Physical Infrastructure	Status
1. Connectivity to City-wide Water Supply System	Fully connected
2. Connectivity to City-wide Strom-water Drainage Supply System	Partially connected
3. Connectivity to City-wide Sewerage System	Nil
4. Whether the slum is prone to flooding due to rains	Yes
5. Frequency of garbage Disposal	Daily
6. Arrangement for Global Disposal	Municipal staff
7. Frequency of clearance open drains	Once in a weak
8. Approach Road/Lane/Constructed Path to Slum	Motorabble Pucca
9. Distance from the nearest Motorable road	Less than 0.05 km
10. Internal Road	Non-motorable
11. Whether Street light facility is available in the Slum	Yes
10. NATUN BAZAR BUSTEE	
Physical Infrastructure	Status
1. Connectivity to City-wide Water Supply System	Fully connected
2. Connectivity to City-wide Strom-water Drainage Supply System	Partially connected
3. Connectivity to City-wide Sewerage System	Nil
4. Whether the slum is prone to flooding due to rains	Yes
5. Frequency of garbage Disposal	Daily
6. Arrangement for Global Disposal	Municipal staff

PMAY,HFA for Tarakeswar Municipality for 2018-19

7. Frequency of clearance open drains	Once in a weak
8. Approach Road/Lane/Constructed Path to Slum	Motorable Pucca
9.Distance from the nearest Motorable road	Less than 0.02 km
10.Internal Road	Non-motorable
11.Whether Street light facility is available in the Slum	Yes
11. PANIGRAHIPARA	
Physical Infrastructure	Status
1. Connectivity to City-wide Water Supply System	Fully connected
2. Connectivity to City-wide Storm-water Drainage Supply System	Partially connected
3. Connectivity to City-wide Sewerage System	Nil
4.Whether the slum is prone to flooding due to rains	Yes
5. Frequency of garbage Disposal	Daily
6. Arrangement for Global Disposal	Municipal staff
7. Frequency of clearance open drains	Once in a weak
8. Approach Road/Lane/Constructed Path to Slum	Motorable Pucca
9.Distance from the nearest Motorable road	Less than 0.10 km
10.Internal Road	Non-motorable
11.Whether Street light facility is available in the Slum	Yes
12. EAST SIDE OF NATUN PUKUR PAR	
Physical Infrastructure	Status
1. Connectivity to City-wide Water Supply System	Fully connected
2. Connectivity to City-wide Storm-water Drainage Supply System	Partially connected
3. Connectivity to City-wide Sewerage System	Nil
4.Whether the slum is prone to flooding due to rains	Yes
5. Frequency of garbage Disposal	Daily
6. Arrangement for Global Disposal	Municipal staff
7. Frequency of clearance open drains	Once in a weak
8. Approach Road/Lane/Constructed Path to Slum	Motorable Pucca
9.Distance from the nearest Motorable road	Less than 0.2 km
10.Internal Road	Non-motorable
11.Whether Street light facility is available in the Slum	Yes
13. TELAR PURBA PAR	
Physical Infrastructure	Status

PMAY,HFA for Tarakeswar Municipality for 2018-19

1. Connectivity to City-wide Water Supply System	Partially connected
2. Connectivity to City-wide Strom-water Drainage Supply System	Partially connected
3. Connectivity to City-wide Sewerage System	Nil
4. Whether the slum is prone to flooding due to rains	Yes
5. Frequency of garbage Disposal	Daily
6. Arrangement for Global Disposal	Municipal staff
7. Frequency of clearance open drains	Once in a weak
8. Approach Road/Lane/Constructed Path to Slum	Motorabble Pucca
9. Distance from the nearest Motorable road	Less than 0.2 km
10. Internal Road	Non-motorable
11. Whether Street light facility is available in the Slum	Yes
14. ROY PARA	
Physical Infrastructure	Status
1. Connectivity to City-wide Water Supply System	Poor
2. Connectivity to City-wide Strom-water Drainage Supply System	Nil
3. Connectivity to City-wide Sewerage System	Nil
4. Whether the slum is prone to flooding due to rains	No
5. Frequency of garbage Disposal	Daily
6. Arrangement for Global Disposal	Municipal staff
7. Frequency of clearance open drains	Once in a weak
8. Approach Road/Lane/Constructed Path to Slum	Motorabble Pucca
9. Distance from the nearest Motorable road	Less than 0.002 km
10. Internal Road	Non-motorable
11. Whether Street light facility is available in the Slum	Yes
15. DAS PARA	
Physical Infrastructure	
1. Connectivity to City-wide Water Supply System	
2. Connectivity to City-wide Strom-water Drainage Supply System	
3. Connectivity to City-wide Sewerage System	
4. Whether the slum is prone to flooding due to rains	
5. Frequency of garbage Disposal	

PMAY,HFA for Tarakeswar Municipality for 2018-19

6. Arrangement for Global Disposal	
7. Frequency of clearance open drains	
8. Approach Road/Lane/Constructed Path to Slum	
9.Distance from the nearest Motorable road	
10.Internal Road	
11.Whether Street light facility is available in the Slum	
16. MATHER PARA	
Physical Infrastructure	
1. Connectivity to City-wide Water Supply System	
2. Connectivity to City-wide Strom-water Drainage Supply System	
3. Connectivity to City-wide Sewerage System	
4.Whether the slum is prone to flooding due to rains	
5. Frequency of garbage Disposal	
6. Arrangement for Global Disposal	
7. Frequency of clearance open drains	
8. Approach Road/Lane/Constructed Path to Slum	
9.Distance from the nearest Motorable road	
10.Internal Road	
11.Whether Street light facility is available in the Slum	
17. TELAR PASCHIM PARA	
Physical Infrastructure	
1. Connectivity to City-wide Water Supply System	
2. Connectivity to City-wide Strom-water Drainage Supply System	
3. Connectivity to City-wide Sewerage System	
4.Whether the slum is prone to flooding due to rains	
5. Frequency of garbage Disposal	
6. Arrangement for Global Disposal	
7. Frequency of clearance open drains	
8. Approach Road/Lane/Constructed Path to Slum	
9.Distance from the nearest Motorable road	
10.Internal Road	
11.Whether Street light facility is available in the Slum	
18. DIGHIR PURBA PAR	

PMAY,HFA for Tarakeswar Municipality for 2018-19

Physical Infrastructure	
1. Connectivity to City-wide Water Supply System	Partially connected
2. Connectivity to City-wide Strom-water Drainage Supply System	Nil
3. Connectivity to City-wide Sewerage System	Nil
4. Whether the slum is prone to flooding due to rains	No
5. Frequency of garbage Disposal	Daily
6. Arrangement for Global Disposal	Municipal staff
7. Frequency of clearance open drains	Once in a weak
8. Approach Road/Lane/Constructed Path to Slum	Motorabble Pucca
9.Distance from the nearest Motorable road	Less than 0.1 km
10.Internal Road	Non-motorable
11. Whether Street light facility is available in the Slum	No
19. DIGHIR PASCHIM PAR	
Physical Infrastructure	
1. Connectivity to City-wide Water Supply System	Partially connected
2. Connectivity to City-wide Strom-water Drainage Supply System	Nil
3. Connectivity to City-wide Sewerage System	Nil
4. Whether the slum is prone to flooding due to rains	Yes
5. Frequency of garbage Disposal	Daily
6. Arrangement for Global Disposal	Municipal staff
7. Frequency of clearance open drains	Once in a weak
8. Approach Road/Lane/Constructed Path to Slum	Motorabble Pucca
9.Distance from the nearest Motorable road	Less than 0.2 km
10.Internal Road	Non-motorable
11. Whether Street light facility is available in the Slum	Yes
20. BAKULTALA	
Physical Infrastructure	
1. Connectivity to City-wide Water Supply System	Partially connected
2. Connectivity to City-wide Strom-water Drainage Supply System	Nil
3. Connectivity to City-wide Sewerage System	Nil
4. Whether the slum is prone to flooding due to rains	No

PMAY,HFA for Tarakeswar Municipality for 2018-19

5. Frequency of garbage Disposal	Daily
6. Arrangement for Global Disposal	Municipal staff
7. Frequency of clearance open drains	Once in a weak
8. Approach Road/Lane/Constructed Path to Slum	Motorabble Pucca
9.Distance from the nearest Motorable road	Less than 0.3 km
10.Internal Road	Non-motorable
11.Whether Street light facility is available in the Slum	Yes
21. BAURI PARA	
Physical Infrastructure	
1. Connectivity to City-wide Water Supply System	Poor
2. Connectivity to City-wide Strom-water Drainage Supply System	Partially connected
3. Connectivity to City-wide Sewerage System	Nil
4.Whether the slum is prone to flooding due to rains	No
5. Frequency of garbage Disposal	Daily
6. Arrangement for Global Disposal	Municipal staff
7. Frequency of clearance open drains	Once in a weak
8. Approach Road/Lane/Constructed Path to Slum	Motorabble Pucca
9.Distance from the nearest Motorable road	Less than 0.2 km
10.Internal Road	Non-motorable
11.Whether Street light facility is available in the Slum	Yes
22. JHAPANTALA	
1. Connectivity to City-wide Water Supply System	Poor
2. Connectivity to City-wide Strom-water Drainage Supply System	Nil
3. Connectivity to City-wide Sewerage System	Nil
4.Whether the slum is prone to flooding due to rains	No
5. Frequency of garbage Disposal	Daily
6. Arrangement for Global Disposal	Municipal staff
7. Frequency of clearance open drains	Once in a weak
8. Approach Road/Lane/Constructed Path to Slum	Motorabble Pucca
9.Distance from the nearest Motorable road	Less than 0.002 km
10.Internal Road	Non-motorable
11.Whether Street light facility is available in the Slum	Yes
23. VIDYASAGAR PALLY	

PMAY,HFA for Tarakeswar Municipality for 2018-19

1. Connectivity to City-wide Water Supply System	Partially connected
2. Connectivity to City-wide Strom-water Drainage Supply System	Partially connected
3. Connectivity to City-wide Sewerage System	Nil
4. Whether the slum is prone to flooding due to rains	Yes
5. Frequency of garbage Disposal	Daily
6. Arrangement for Global Disposal	Municipal staff
7. Frequency of clearance open drains	Once in a weak
8. Approach Road/Lane/Constructed Path to Slum	Motorabble Pucca
9.Distance from the nearest Motorable road	Less than 0.005 km
10.Internal Road	Non-motorable
11. Whether Street light facility is available in the Slum	Yes
24. MALIK PARA	
1. Connectivity to City-wide Water Supply System	Partially connected
2. Connectivity to City-wide Strom-water Drainage Supply System	Nil
3. Connectivity to City-wide Sewerage System	Nil
4. Whether the slum is prone to flooding due to rains	No
5. Frequency of garbage Disposal	Daily
6. Arrangement for Global Disposal	Municipal staff
7. Frequency of clearance open drains	Once in a weak
8. Approach Road/Lane/Constructed Path to Slum	Motorabble Pucca
9.Distance from the nearest Motorable road	Less than 0.4 km
10.Internal Road	Non-motorable
11. Whether Street light facility is available in the Slum	Yes
25. PANIKAL	
1. Connectivity to City-wide Water Supply System	Poor
2. Connectivity to City-wide Strom-water Drainage Supply System	Partially connected
3. Connectivity to City-wide Sewerage System	Nil
4. Whether the slum is prone to flooding due to rains	No
5. Frequency of garbage Disposal	Daily
6. Arrangement for Global Disposal	Municipal staff
7. Frequency of clearance open drains	Once in a weak

PMAY,HFA for Tarakeswar Municipality for 2018-19

8. Approach Road/Lane/Constructed Path to Slum	Motorable Pucca
9.Distance from the nearest Motorable road	Less than 0.4 km
10.Internal Road	Non-motorable
11.Whether Street light facility is available in the Slum	Yes
26. RAMKRISHNA PALLY	
1. Connectivity to City-wide Water Supply System	Poor
2. Connectivity to City-wide Storm-water Drainage Supply System	Partially connected
3. Connectivity to City-wide Sewerage System	Nil
4.Whether the slum is prone to flooding due to rains	No
5. Frequency of garbage Disposal	Daily
6. Arrangement for Global Disposal	Municipal staff
7. Frequency of clearance open drains	Once in a week
8. Approach Road/Lane/Constructed Path to Slum	Motorable Pucca
9.Distance from the nearest Motorable road	Less than 0.2 km
10.Internal Road	Non-motorable
11.Whether Street light facility is available in the Slum	Yes
27. RAIL COLONI	
1. Connectivity to City-wide Water Supply System	Poor
2. Connectivity to City-wide Storm-water Drainage Supply System	Partially connected
3. Connectivity to City-wide Sewerage System	Nil
4.Whether the slum is prone to flooding due to rains	No
5. Frequency of garbage Disposal	Daily
6. Arrangement for Global Disposal	Municipal staff
7. Frequency of clearance open drains	Once in a week
8. Approach Road/Lane/Constructed Path to Slum	Motorable Pucca
9.Distance from the nearest Motorable road	Less than 0.3 km
10.Internal Road	Non-motorable
11.Whether Street light facility is available in the Slum	Yes
28. BABY CLINIC	
1. Connectivity to City-wide Water Supply System	Poor
2. Connectivity to City-wide Storm-water Drainage Supply System	Poor

PMAY,HFA for Tarakeswar Municipality for 2018-19

3. Connectivity to City-wide Sewerage System	Nil
4. Whether the slum is prone to flooding due to rains	Yes
5. Frequency of garbage Disposal	Daily
6. Arrangement for Global Disposal	Municipal staff
7. Frequency of clearance open drains	Once in a weak
8. Approach Road/Lane/Constructed Path to Slum	Motorabble Pucca
9.Distance from the nearest Motorable road	Less than 0.15 km
10.Internal Road	Non-motorable
11. Whether Street light facility is available in the Slum	Yes
29. BPR	
1. Connectivity to City-wide Water Supply System	Poor
2. Connectivity to City-wide Strom-water Drainage Supply System	Partially connected
3. Connectivity to City-wide Sewerage System	Nil
4. Whether the slum is prone to flooding due to rains	Yes
5. Frequency of garbage Disposal	Daily
6. Arrangement for Global Disposal	Municipal staff
7. Frequency of clearance open drains	Once in a weak
8. Approach Road/Lane/Constructed Path to Slum	Motorabble Pucca
9.Distance from the nearest Motorable road	Less than 0.01 km
10.Internal Road	Non-motorable
11. Whether Street light facility is available in the Slum	Yes
30. AMBEDKAR PALLY	
1. Connectivity to City-wide Water Supply System	Partially connected
2. Connectivity to City-wide Strom-water Drainage Supply System	Partially connected
3. Connectivity to City-wide Sewerage System	Nil
4. Whether the slum is prone to flooding due to rains	Yes
5. Frequency of garbage Disposal	Daily
6. Arrangement for Global Disposal	Municipal staff
7. Frequency of clearance open drains	Once in a weak
8. Approach Road/Lane/Constructed Path to Slum	Motorabble Pucca
9.Distance from the nearest Motorable road	Less than 0.15 km
10.Internal Road	Non-motorable

PMAY,HFA for Tarakeswar Municipality for 2018-19

11. Whether Street light facility is available in the Slum	Yes
31. PAKHIRA PARA	
1. Connectivity to City-wide Water Supply System	Fully connected
2. Connectivity to City-wide Strom-water Drainage Supply System	Partially connected
3. Connectivity to City-wide Sewerage System	Nil
4. Whether the slum is prone to flooding due to rains	Yes
5. Frequency of garbage Disposal	Daily
6. Arrangement for Global Disposal	Municipal staff
7. Frequency of clearance open drains	Once in a weak
8. Approach Road/Lane/Constructed Path to Slum	Motorable Pucca
9. Distance from the nearest Motorable road	Less than 0.01 km
10. Internal Road	Non-motorable
11. Whether Street light facility is available in the Slum	Yes
32. BISWAS PARA	
1. Connectivity to City-wide Water Supply System	Partially connected
2. Connectivity to City-wide Strom-water Drainage Supply System	Partially connected
3. Connectivity to City-wide Sewerage System	Nil
4. Whether the slum is prone to flooding due to rains	Yes
5. Frequency of garbage Disposal	Daily
6. Arrangement for Global Disposal	Municipal staff
7. Frequency of clearance open drains	Once in a weak
8. Approach Road/Lane/Constructed Path to Slum	Motorable Pucca
9. Distance from the nearest Motorable road	Less than 0.03 km
10. Internal Road	Non-motorable
11. Whether Street light facility is available in the Slum	Yes
33. PAL PARA	
1. Connectivity to City-wide Water Supply System	Fully connected
2. Connectivity to City-wide Strom-water Drainage Supply System	Partially connected
3. Connectivity to City-wide Sewerage System	Nil
4. Whether the slum is prone to flooding due to rains	Yes

PMAY,HFA for Tarakeswar Municipality for 2018-19

5. Frequency of garbage Disposal	Daily
6. Arrangement for Global Disposal	Municipal staff
7. Frequency of clearance open drains	Once in a weak
8. Approach Road/Lane/Constructed Path to Slum	Motorabble Pucca
9.Distance from the nearest Motorable road	Less than 0.002 km
10.Internal Road	Non-motorable
11.Whether Street light facility is available in the Slum	Yes
34. NATUN PALLY	
1. Connectivity to City-wide Water Supply System	Partially connected
2. Connectivity to City-wide Strom-water Drainage Supply System	Nil
3. Connectivity to City-wide Sewerage System	Nil
4.Whether the slum is prone to flooding due to rains	Yes
5. Frequency of garbage Disposal	Daily
6. Arrangement for Global Disposal	Municipal staff
7. Frequency of clearance open drains	Once in a weak
8. Approach Road/Lane/Constructed Path to Slum	Motorabble Pucca
9.Distance from the nearest Motorable road	Less than 0.001 km
10.Internal Road	Non-motorable
11.Whether Street light facility is available in the Slum	Yes
35. BANSGERE	
1. Connectivity to City-wide Water Supply System	Fully connected
2. Connectivity to City-wide Strom-water Drainage Supply System	Partially connected
3. Connectivity to City-wide Sewerage System	Nil
4.Whether the slum is prone to flooding due to rains	Yes
5. Frequency of garbage Disposal	Daily
6. Arrangement for Global Disposal	Municipal staff
7. Frequency of clearance open drains	Once in a weak
8. Approach Road/Lane/Constructed Path to Slum	Motorabble Pucca
9.Distance from the nearest Motorable road	Less than 0.001 km
10.Internal Road	Non-motorable
11.Whether Street light facility is available in the Slum	Yes
36. ADAK PARA	
1. Connectivity to City-wide Water Supply	Partially connected

PMAY,HFA for Tarakeswar Municipality for 2018-19

System	
2. Connectivity to City-wide Strom-water Drainage Supply System	Nil
3. Connectivity to City-wide Sewerage System	Nil
4. Whether the slum is prone to flooding due to rains	No
5. Frequency of garbage Disposal	Daily
6. Arrangement for Global Disposal	Municipal staff
7. Frequency of clearance open drains	Once in a weak
8. Approach Road/Lane/Constructed Path to Slum	Motorabble Pucca
9. Distance from the nearest Motorable road	Less than 0.002 km
10. Internal Road	Non-motorable
11. Whether Street light facility is available in the Slum	Yes
37. JOYTSAMBHU	
1. Connectivity to City-wide Water Supply System	Partially connected
2. Connectivity to City-wide Strom-water Drainage Supply System	Partially connected
3. Connectivity to City-wide Sewerage System	Nil
4. Whether the slum is prone to flooding due to rains	Yes
5. Frequency of garbage Disposal	Daily
6. Arrangement for Global Disposal	Municipal staff
7. Frequency of clearance open drains	Once in a weak
8. Approach Road/Lane/Constructed Path to Slum	Motorabble Pucca
9. Distance from the nearest Motorable road	Less than 0.02 km
10. Internal Road	Non-motorable
11. Whether Street light facility is available in the Slum	Yes
38. RABINDRA CINEMA TOLA	
1. Connectivity to City-wide Water Supply System	Partially connected
2. Connectivity to City-wide Strom-water Drainage Supply System	Partially connected
3. Connectivity to City-wide Sewerage System	Nil
4. Whether the slum is prone to flooding due to rains	Yes
5. Frequency of garbage Disposal	Daily
6. Arrangement for Global Disposal	Municipal staff
7. Frequency of clearance open drains	Once in a weak

PMAY,HFA for Tarakeswar Municipality for 2018-19

8. Approach Road/Lane/Constructed Path to Slum	Motorable Pucca
9.Distance from the nearest Motorable road	Less than 0.2 km
10.Internal Road	Non-motorable
11.Whether Street light facility is available in the Slum	Yes
39. SARAT PALLY	
1. Connectivity to City-wide Water Supply System	Poor
2. Connectivity to City-wide Storm-water Drainage Supply System	Partially connected
3. Connectivity to City-wide Sewerage System	Nil
4.Whether the slum is prone to flooding due to rains	Yes
5. Frequency of garbage Disposal	Daily
6. Arrangement for Global Disposal	Municipal staff
7. Frequency of clearance open drains	Once in a week
8. Approach Road/Lane/Constructed Path to Slum	Motorable Pucca
9.Distance from the nearest Motorable road	Less than 0.5 km
10.Internal Road	Non-motorable
11.Whether Street light facility is available in the Slum	Yes
40. SUBHAS PALLY	
1. Connectivity to City-wide Water Supply System	Partially connected
2. Connectivity to City-wide Storm-water Drainage Supply System	Partially connected
3. Connectivity to City-wide Sewerage System	Nil
4.Whether the slum is prone to flooding due to rains	Yes
5. Frequency of garbage Disposal	Daily
6. Arrangement for Global Disposal	Municipal staff
7. Frequency of clearance open drains	Once in a week
8. Approach Road/Lane/Constructed Path to Slum	Motorable Pucca
9.Distance from the nearest Motorable road	Less than 0.025 km
10.Internal Road	Non-motorable
11.Whether Street light facility is available in the Slum	Yes
41. BAIRAGI PARA	
1. Connectivity to City-wide Water Supply System	Partially connected
2. Connectivity to City-wide Storm-water Drainage Supply System	Partially connected

PMAY,HFA for Tarakeswar Municipality for 2018-19

3. Connectivity to City-wide Sewerage System	Nil
4. Whether the slum is prone to flooding due to rains	Yes
5. Frequency of garbage Disposal	Daily
6. Arrangement for Global Disposal	Municipal staff
7. Frequency of clearance open drains	Once in a weak
8. Approach Road/Lane/Constructed Path to Slum	Motorable Pucca
9. Distance from the nearest Motorable road	Less than 0.05 km
10. Internal Road	Non-motorable
11. Whether Street light facility is available in the Slum	Yes
42. PAR MAHAL PASCHIM	
1. Connectivity to City-wide Water Supply System	Partially connected
2. Connectivity to City-wide Strom-water Drainage Supply System	Partially connected
3. Connectivity to City-wide Sewerage System	Nil
4. Whether the slum is prone to flooding due to rains	Yes
5. Frequency of garbage Disposal	Daily
6. Arrangement for Global Disposal	Municipal staff
7. Frequency of clearance open drains	Once in a weak
8. Approach Road/Lane/Constructed Path to Slum	Motorable Pucca
9. Distance from the nearest Motorable road	Less than 0.05 km
10. Internal Road	Non-motorable
11. Whether Street light facility is available in the Slum	Yes
43. RAJBARI DHAR	
1. Connectivity to City-wide Water Supply System	Poor
2. Connectivity to City-wide Strom-water Drainage Supply System	Partially connected
3. Connectivity to City-wide Sewerage System	Nil
4. Whether the slum is prone to flooding due to rains	No
5. Frequency of garbage Disposal	Daily
6. Arrangement for Global Disposal	Municipal staff
7. Frequency of clearance open drains	Once in a weak
8. Approach Road/Lane/Constructed Path to Slum	Motorable Pucca
9. Distance from the nearest Motorable road	Less than 0.02 km
10. Internal Road	Non-motorable

[Signature]

PMAY,HFA for Tarakeswar Municipality for 2018-19

11. Whether Street light facility is available in the Slum	Yes
44. PODDAR PARA	
1. Connectivity to City-wide Water Supply System	Partially connected
2. Connectivity to City-wide Strom-water Drainage Supply System	Partially connected
3. Connectivity to City-wide Sewerage System	Nil
4. Whether the slum is prone to flooding due to rains	Yes
5. Frequency of garbage Disposal	Daily
6. Arrangement for Global Disposal	Municipal staff
7. Frequency of clearance open drains	Once in a weak
8. Approach Road/Lane/Constructed Path to Slum	Motorabble Pucca
9. Distance from the nearest Motorable road	Less than 0.07 km
10. Internal Road	Non-motorable
11. Whether Street light facility is available in the Slum	Yes
45. NATUNBAZAR MAJHER PARA	
1. Connectivity to City-wide Water Supply System	Nil
2. Connectivity to City-wide Strom-water Drainage Supply System	Nil
3. Connectivity to City-wide Sewerage System	Nil
4. Whether the slum is prone to flooding due to rains	Yes
5. Frequency of garbage Disposal	Daily
6. Arrangement for Global Disposal	Municipal staff
7. Frequency of clearance open drains	Once in a weak
8. Approach Road/Lane/Constructed Path to Slum	Motorabble Pucca
9. Distance from the nearest Motorable road	Less than 0.001 km
10. Internal Road	Non-motorable
11. Whether Street light facility is available in the Slum	Yes
46. 12 NO. RAIL COLONI	
1. Connectivity to City-wide Water Supply System	Nil
2. Connectivity to City-wide Strom-water Drainage Supply System	Nil
3. Connectivity to City-wide Sewerage System	Nil
4. Whether the slum is prone to flooding due to rains	Yes

PMAY,HFA for Tarakeswar Municipality for 2018-19

5. Frequency of garbage Disposal	Daily
6. Arrangement for Global Disposal	Municipal staff
7. Frequency of clearance open drains	Once in a weak
8. Approach Road/Lane/Constructed Path to Slum	Motorabble Pucca
9.Distance from the nearest Motorable road	Less than 0.001 km
10.Internal Road	Non-motorable
11.Whether Street light facility is available in the Slum	No
47. NATUNBAZAR NEHARIPARA	
1. Connectivity to City-wide Water Supply System	Partially connected
2. Connectivity to City-wide Strom-water Drainage Supply System	Partially connected
3. Connectivity to City-wide Sewerage System	Nil
4.Whether the slum is prone to flooding due to rains	Yes
5. Frequency of garbage Disposal	Daily
6. Arrangement for Global Disposal	Municipal staff
7. Frequency of clearance open drains	Once in a weak
8. Approach Road/Lane/Constructed Path to Slum	Motorabble Pucca
9.Distance from the nearest Motorable road	Less than 0.001 km
10.Internal Road	Non-motorable
11.Whether Street light facility is available in the Slum	Yes
48. ANANDABAZAR	
1. Connectivity to City-wide Water Supply System	Partially connected
2. Connectivity to City-wide Strom-water Drainage Supply System	Partially connected
3. Connectivity to City-wide Sewerage System	Nil
4.Whether the slum is prone to flooding due to rains	Yes
5. Frequency of garbage Disposal	Daily
6. Arrangement for Global Disposal	Municipal staff
7. Frequency of clearance open drains	Once in a weak
8. Approach Road/Lane/Constructed Path to Slum	Motorabble Pucca
9.Distance from the nearest Motorable road	Less than 0.06 km
10.Internal Road	Non-motorable
11.Whether Street light facility is available in the Slum	Yes
49. ROAD SIDE OF BAIDYABATI ROAD	
1. Connectivity to City-wide Water Supply	Poor

PMAY,HFA for Tarakeswar Municipality for 2018-19

System	
2. Connectivity to City-wide Strom-water Drainage Supply System	Nil
3. Connectivity to City-wide Sewerage System	Nil
4. Whether the slum is prone to flooding due to rains	Yes
5. Frequency of garbage Disposal	Daily
6. Arrangement for Global Disposal	Municipal staff
7. Frequency of clearance open drains	Once in a weak
8. Approach Road/Lane/Constructed Path to Slum	Motorabble Pucca
9. Distance from the nearest Motorable road	Less than 0.001 km
10. Internal Road	Non-motorable
11. Whether Street light facility is available in the Slum	Yes
50. BIJOY MANINDRA PARA	
1. Connectivity to City-wide Water Supply System	Partially connected
2. Connectivity to City-wide Strom-water Drainage Supply System	Partially connected
3. Connectivity to City-wide Sewerage System	Nil
4. Whether the slum is prone to flooding due to rains	No
5. Frequency of garbage Disposal	Daily
6. Arrangement for Global Disposal	Municipal staff
7. Frequency of clearance open drains	Once in a weak
8. Approach Road/Lane/Constructed Path to Slum	Motorabble Pucca
9. Distance from the nearest Motorable road	Less than 0.06 km
10. Internal Road	Non-motorable
11. Whether Street light facility is available in the Slum	Yes
51. MAJHIPARA PAKHIRA PARA	
1. Connectivity to City-wide Water Supply System	Partially connected
2. Connectivity to City-wide Strom-water Drainage Supply System	Partially connected
3. Connectivity to City-wide Sewerage System	Nil
4. Whether the slum is prone to flooding due to rains	Yes
5. Frequency of garbage Disposal	Daily
6. Arrangement for Global Disposal	Municipal staff
7. Frequency of clearance open drains	Once in a weak

PMAY,HFA for Tarakeswar Municipality for 2018-19

8. Approach Road/Lane/Constructed Path to Slum	Motorable Pucca
9.Distance from the nearest Motorable road	Less than 0.04 km
10.Internal Road	Non-motorable
11.Whether Street light facility is available in the Slum	Yes
52. NILIMA SANYAL PARA	
1. Connectivity to City-wide Water Supply System	Partially connected
2. Connectivity to City-wide Storm-water Drainage Supply System	Partially connected
3. Connectivity to City-wide Sewerage System	Nil
4.Whether the slum is prone to flooding due to rains	Yes
5. Frequency of garbage Disposal	Daily
6. Arrangement for Global Disposal	Municipal staff
7. Frequency of clearance open drains	Once in a week
8. Approach Road/Lane/Constructed Path to Slum	Motorable Pucca
9.Distance from the nearest Motorable road	Less than 0.06 km
10.Internal Road	Non-motorable
11.Whether Street light facility is available in the Slum	Yes
53. BOTTALA	
1. Connectivity to City-wide Water Supply System	Partially connected
2. Connectivity to City-wide Storm-water Drainage Supply System	Partially connected
3. Connectivity to City-wide Sewerage System	Nil
4.Whether the slum is prone to flooding due to rains	Yes
5. Frequency of garbage Disposal	Daily
6. Arrangement for Global Disposal	Municipal staff
7. Frequency of clearance open drains	Once in a week
8. Approach Road/Lane/Constructed Path to Slum	Motorable Pucca
9.Distance from the nearest Motorable road	Less than 0.01 km
10.Internal Road	Non-motorable
11.Whether Street light facility is available in the Slum	Yes
54. KUMKUMI PUKUR PAR	
1. Connectivity to City-wide Water Supply System	Partially connected
2. Connectivity to City-wide Storm-water Drainage Supply System	Partially connected

PMAY,HFA for Tarakeswar Municipality for 2018-19

3. Connectivity to City-wide Sewerage System	Nil
4. Whether the slum is prone to flooding due to rains	Yes
5. Frequency of garbage Disposal	Daily
6. Arrangement for Global Disposal	Municipal staff
7. Frequency of clearance open drains	Once in a weak
8. Approach Road/Lane/Constructed Path to Slum	Motorable Pucca
9. Distance from the nearest Motorable road	Less than 0.01 km
10. Internal Road	Non-motorable
11. Whether Street light facility is available in the Slum	Yes
55. RAJBARI MATH BUSTEE	
1. Connectivity to City-wide Water Supply System	Partially connected
2. Connectivity to City-wide Storm-water Drainage Supply System	Partially connected
3. Connectivity to City-wide Sewerage System	Nil
4. Whether the slum is prone to flooding due to rains	No
5. Frequency of garbage Disposal	Daily
6. Arrangement for Global Disposal	Municipal staff
7. Frequency of clearance open drains	Once in a weak
8. Approach Road/Lane/Constructed Path to Slum	Motorable Pucca
9. Distance from the nearest Motorable road	Less than 0.03 km
10. Internal Road	Non-motorable
11. Whether Street light facility is available in the Slum	Yes
56. MUTHE PALLY	
1. Connectivity to City-wide Water Supply System	Nil
2. Connectivity to City-wide Storm-water Drainage Supply System	Nil
3. Connectivity to City-wide Sewerage System	Nil
4. Whether the slum is prone to flooding due to rains	Yes
5. Frequency of garbage Disposal	Daily
6. Arrangement for Global Disposal	Municipal staff
7. Frequency of clearance open drains	Once in a weak
8. Approach Road/Lane/Constructed Path to Slum	Motorable Pucca
9. Distance from the nearest Motorable road	Less than 0.2 km
10. Internal Road	Non-motorable

PMAY,HFA for Tarakeswar Municipality for 2018-19

11. Whether Street light facility is available in the Slum	No
57. RUIDAS PARA & AGAN PARA	
1. Connectivity to City-wide Water Supply System	Partially connected
2. Connectivity to City-wide Strom-water Drainage Supply System	Partially connected
3. Connectivity to City-wide Sewerage System	Nil
4. Whether the slum is prone to flooding due to rains	No
5. Frequency of garbage Disposal	Daily
6. Arrangement for Global Disposal	Municipal staff
7. Frequency of clearance open drains	Once in a weak
8. Approach Road/Lane/Constructed Path to Slum	Motorabble Pucca
9. Distance from the nearest Motorable road	Less than 0.006 km
10. Internal Road	Non-motorable
11. Whether Street light facility is available in the Slum	Yes
58. SUKANTA PALLY	
1. Connectivity to City-wide Water Supply System	Fully connected
2. Connectivity to City-wide Strom-water Drainage Supply System	Partially connected
3. Connectivity to City-wide Sewerage System	Nil
4. Whether the slum is prone to flooding due to rains	Yes
5. Frequency of garbage Disposal	Daily
6. Arrangement for Global Disposal	Municipal staff
7. Frequency of clearance open drains	Once in a weak
8. Approach Road/Lane/Constructed Path to Slum	Motorabble Pucca
9. Distance from the nearest Motorable road	Less than 0.03 km
10. Internal Road	Non-motorable
11. Whether Street light facility is available in the Slum	Yes
59. LAL PAKHA	
1. Connectivity to City-wide Water Supply System	Partially connected
2. Connectivity to City-wide Strom-water Drainage Supply System	Partially connected
3. Connectivity to City-wide Sewerage System	Nil
4. Whether the slum is prone to flooding due to rains	Yes

PMAY,HFA for Tarakeswar Municipality for 2018-19

5. Frequency of garbage Disposal	Daily
6. Arrangement for Global Disposal	Municipal staff
7. Frequency of clearance open drains	Once in a weak
8. Approach Road/Lane/Constructed Path to Slum	Motorabble Pucca
9.Distance from the nearest Motorable road	Less than 0.005 km
10.Internal Road	Non-motorable
11.Whether Street light facility is available in the Slum	Yes
60. PASWAN PARA	
1. Connectivity to City-wide Water Supply System	Partially connected
2. Connectivity to City-wide Strom-water Drainage Supply System	Partially connected
3. Connectivity to City-wide Sewerage System	Nil
4.Whether the slum is prone to flooding due to rains	Yes
5. Frequency of garbage Disposal	Daily
6. Arrangement for Global Disposal	Municipal staff
7. Frequency of clearance open drains	Once in a weak
8. Approach Road/Lane/Constructed Path to Slum	Motorabble Pucca
9.Distance from the nearest Motorable road	Less than 0.01 km
10.Internal Road	Non-motorable
11.Whether Street light facility is available in the Slum	Yes
61. DAS PARA	
1. Connectivity to City-wide Water Supply System	Partially connected
2. Connectivity to City-wide Strom-water Drainage Supply System	Nil
3. Connectivity to City-wide Sewerage System	Nil
4.Whether the slum is prone to flooding due to rains	No
5. Frequency of garbage Disposal	Daily
6. Arrangement for Global Disposal	Municipal staff
7. Frequency of clearance open drains	Once in a weak
8. Approach Road/Lane/Constructed Path to Slum	Motorabble Pucca
9.Distance from the nearest Motorable road	Less than 0.02 km
10.Internal Road	Non-motorable
11.Whether Street light facility is available in the Slum	Yes

PMAY,HFA for Tarakeswar Municipality for 2018-19

Details of Social Infrastructure at a glance:

1. NETAJI SUBHAS ROAD BUSTEE

Education & Social Infrastructure	
Pre-primary School	
Anganwadi under ICDS	Within distance less than 0.5 km
Municipal Pre-school	NA
Private Pre-school	NA
Primary School	
Municipal	NA
State Government	Within distance less than 0.5 km
Private	NA
High School	
Municipal	NA
Private	NA
State Government	Within distance less than 0.5 km
Adult Education Centre	NA
Health Facilities	NA
Urban Health Post	NA
Primary Health Centre	NA
Government Hospital	Within distance less than 1 km
Maternity Centre	NA
Private Clinic	Within distance less than 0.3 km
Registered Medical Practitioner (RMP)	NA
Ayurvedic Doctor/Vaidya	NA
Social Development/Welfare	NA
Community Hall	Within distance less than 0.1 km

PMAY,HFA for Tarakeswar Municipality for 2018-19

Livelihood/Production Centre	NA
Vocational Training/Training cum Production Centre	NA
Street Children Rehabilitation Centre	NA
Night Shelter	NA
Old Age Home	NA
Self Help Groups/DWCUA Groups in Slum	NA
No. of Neighborhood Groups (NHGs) in slum	NA
Slum-dwellers Association	NA
Youth Association	1
Women's Association/Mahila Samithis	NA

2. PADMAPUKUR BUSTEE

Education & Social Infrastructure	
Pre-primary School	
Anganwadi under ICDS	Within distance less than 0.5 km
Municipal Pre-school	NA
Private Pre-school	NA
Primary School	
Municipal	NA
State Government	Within distance less than 0.3 km
Private	Within distance less than 0.2 km
High School	
Municipal	NA
Private	NA
State Government	Within distance less than 0.9 km

PMAY,HFA for Tarakeswar Municipality for 2018-19

Adult Education Centre	NA
Health Facilities	NA
Urban Health Post	Within distance less than 0.5 km
Primary Health Centre	NA
Government Hospital	Within distance less than 1.5 km
Maternity Centre	NA
Private Clinic	Within distance less than 0.2 km
Registered Medical Practitioner (RMP)	NA
Ayurvedic Doctor/Vaidya	NA
Social Development/Welfare	NA
Community Hall	NA
Livelihood/Production Centre	NA
Vocational Training/Training cum Production Centre	NA
Street Children Rehabilitation Centre	NA
Night Shelter	NA
Old Age Home	NA
Self Help Groups/DWCUA Groups in Slum	NA
No. of Neighborhood Groups (NHGs) in slum	NA
Slum-dwellers Association	NA
Youth Association	1
Women's Association/Mahila Samithis	NA

3. AAMTOLA BUSTEE

Education & Social Infrastructure	
Pre-primary School	
Anganwadi under ICDS	Within distance less than 0.5 km

PMAY,HFA for Tarakeswar Municipality for 2018-19

Municipal Pre-school	NA
Private Pre-school	NA
Primary School	
Municipal	NA
State Government	Within distance less than 0.3 km
Private	Within distance less than 0.2 km
High School	
Municipal	NA
Private	NA
State Government	Within distance less than 0.5 km
Adult Education Centre	NA
Health Facilities	Within distance less than 0.5 km
Urban Health Post	Within distance less than 0.5 km
Primary Health Centre	NA
Government Hospital	Within distance less than 1 km
Maternity Centre	Within distance less than 0.5 km
Private Clinic	Within distance less than 0.5 km
Registered Medical Practitioner (RMP)	NA
Ayurvedic Doctor/Vaidya	Within distance less than 0.5 km
Social Development/Welfare	Within distance less than 1 km
Community Hall	Within distance less than 0.5 km
Livelihood/Production Centre	NA
Vocational Training/Training cum Production Centre	NA
Street Children Rehabilitation Centre	NA
Night Shelter	NA

PMAY,HFA for Tarakeswar Municipality for 2018-19

Old Age Home	NA
Self Help Groups/DWCUA Groups in Slum	NA
No. of Neighborhood Groups (NHGs) in slum	NA
Slum-dwellers Association	NA
Youth Association	NA
Women's Association/Mahila Samithis	NA

4. 12 NO. ROAD SIDE BUSTEE

Education & Social Infrastructure	
Pre-primary School	
Anganwadi under ICDS	Within distance less than 0.5 km
Municipal Pre-school	NA
Private Pre-school	NA
Primary School	
Municipal	NA
State Government	Within distance less than 0.5 km
Private	Within distance less than 0.2 km
High School	
Municipal	NA
Private	NA
State Government	Within distance less than 0.5 km
Adult Education Centre	NA
Health Facilities	Within distance less than 0.5 km
Urban Health Post	Within distance less than 0.5 km
Primary Health Centre	NA
Government Hospital	Within distance less than 1 km

PMAY,HFA for Tarakeswar Municipality for 2018-19

Maternity Centre	Within distance less than 0.5 km
Private Clinic	Within distance less than 0.5 km
Registered Medical Practitioner (RMP)	NA
Ayurvedic Doctor/Vaidya	Within distance less than 0.5 km
Social Development/Welfare	Within distance less than 1 km
Community Hall	Within distance less than 0.5 km
Livelihood/Production Centre	NA
Vocational Training/Training cum Production Centre	NA
Street Children Rehabilitation Centre	NA
Night Shelter	NA
Old Age Home	NA
Self Help Groups/DWCUA Groups in Slum	NA
No. of Neighborhood Groups (NHGs) in slum	NA
Slum-dwellers Association	NA
Youth Association	NA
Women's Association/Mahila Samithis	NA

5. KHAL BANDH

Education & Social Infrastructure	
Pre-primary School	
Anganwadi under ICDS	Within distance less than 0.5 km
Municipal Pre-school	NA
Private Pre-school	NA
Primary School	
Municipal	NA
State Government	Within distance less than 0.5 km

PMAY,HFA for Tarakeswar Municipality for 2018-19

Private	Within distance less than 0.2 km
High School	
Municipal	NA
Private	NA
State Government	Within distance less than 0.5 km
Adult Education Centre	NA
Health Facilities	Within distance less than 0.5 km
Urban Health Post	Within distance less than 0.5 km
Primary Health Centre	NA
Government Hospital	Within distance less than 1 km
Maternity Centre	Within distance less than 0.5 km
Private Clinic	Within distance less than 0.5 km
Registered Medical Practitioner (RMP)	NA
Ayurvedic Doctor/Vaidya	Within distance less than 0.5 km
Social Development/Welfare	Within distance less than 1 km
Community Hall	Within distance less than 0.5 km
Livelihood/Production Centre	NA
Vocational Training/Training cum Production Centre	NA
Street Children Rehabilitation Centre	NA
Night Shelter	NA
Old Age Home	NA
Self Help Groups/DWCUA Groups in Slum	NA
No. of Neighborhood Groups (NHGs) in slum	NA
Slum-dwellers Association	NA
Youth Association	NA

PMAY,HFA for Tarakeswar Municipality for 2018-19

Women's Association/Mahila Samithis	NA
--	----

6. MANIKPALLY

Education & Social Infrastructure	
Pre-primary School	
Anganwadi under ICDS	Within distance less than 0.5 km
Municipal Pre-school	NA
Private Pre-school	NA
Primary School	
Municipal	NA
State Government	Within distance less than 0.5 km
Private	Within distance less than 0.2 km
High School	
Municipal	NA
Private	NA
State Government	Within distance less than 0.5 km
Adult Education Centre	NA
Health Facilities	Within distance less than 0.5 km
Urban Health Post	Within distance less than 0.5 km
Primary Health Centre	NA
Government Hospital	Within distance less than 1 km
Maternity Centre	Within distance less than 0.5 km
Private Clinic	Within distance less than 0.5 km
Registered Medical Practitioner (RMP)	NA
Ayurvedic Doctor/Vaidya	Within distance less than 0.5 km
Social Development/Welfare	Within distance less than 1 km

PMAY,HFA for Tarakeswar Municipality for 2018-19

Community Hall	Within distance less than 0.5 km
Livelihood/Production Centre	NA
Vocational Training/Training cum Production Centre	NA
Street Children Rehabilitation Centre	NA
Night Shelter	NA
Old Age Home	NA
Self Help Groups/DWCUA Groups in Slum	NA
No. of Neighborhood Groups (NHGs) in slum	NA
Slum-dwellers Association	NA
Youth Association	NA
Women's Association/Mahila Samithis	NA

7. 12 ROAD SIDE KHAL DHAR

Education & Social Infrastructure	
Pre-primary School	
Anganwadi under ICDS	Within distance less than 0.5 km
Municipal Pre-school	NA
Private Pre-school	NA
Primary School	
Municipal	NA
State Government	Within distance less than 0.5 km
Private	Within distance less than 0.2 km
High School	
Municipal	NA
Private	NA

PMAY,HFA for Tarakeswar Municipality for 2018-19

State Government	Within distance less than 0.5 km
Adult Education Centre	NA
Health Facilities	Within distance less than 0.5 km
Urban Health Post	Within distance less than 0.5 km
Primary Health Centre	NA
Government Hospital	Within distance less than 1 km
Maternity Centre	Within distance less than 0.5 km
Private Clinic	Within distance less than 0.5 km
Registered Medical Practitioner (RMP)	NA
Ayurvedic Doctor/Vaidya	Within distance less than 0.5 km
Social Development/Welfare	Within distance less than 1 km
Community Hall	Within distance less than 0.5 km
Livelihood/Production Centre	NA
Vocational Training/Training cum Production Centre	NA
Street Children Rehabilitation Centre	NA
Night Shelter	NA
Old Age Home	NA
Self Help Groups/DWCUA Groups in Slum	NA
No. of Neighborhood Groups (NHGs) in slum	NA
Slum-dwellers Association	NA
Youth Association	NA
Women's Association/Mahila Samithis	NA

8. NATUNPUKUR PAR

Education & Social Infrastructure
--

PMAY,HFA for Tarakeswar Municipality for 2018-19

Pre-primary School	
Anganwadi under ICDS	Within distance less than 0.5 km
Municipal Pre-school	NA
Private Pre-school	NA
Primary School	
Municipal	NA
State Government	Within distance less than 0.5 km
Private	Within distance less than 0.2 km
High School	
Municipal	NA
Private	NA
State Government	Within distance less than 0.5 km
Adult Education Centre	NA
Health Facilities	Within distance less than 0.5 km
Urban Health Post	Within distance less than 0.5 km
Primary Health Centre	NA
Government Hospital	Within distance less than 1 km
Maternity Centre	Within distance less than 0.5 km
Private Clinic	Within distance less than 0.5 km
Registered Medical Practitioner (RMP)	NA
Ayurvedic Doctor/Vaidya	Within distance less than 0.5 km
Social Development/Welfare	Within distance less than 1 km
Community Hall	Within distance less than 0.5 km
Livelihood/Production Centre	NA
Vocational Training/Training cum Production Centre	NA

PMAY,HFA for Tarakeswar Municipality for 2018-19

Street Children Rehabilitation Centre	NA
Night Shelter	NA
Old Age Home	NA
Self Help Groups/DWCUA Groups in Slum	NA
No. of Neighborhood Groups (NHGs) in slum	NA
Slum-dwellers Association	NA
Youth Association	NA
Women's Association/Mahila Samithis	NA

9. DHALPARA

Education & Social Infrastructure	
Pre-primary School	
Anganwadi under ICDS	Within distance less than 0.5 km
Municipal Pre-school	NA
Private Pre-school	NA
Primary School	
Municipal	NA
State Government	Within distance less than 0.5 km
Private	Within distance less than 0.2 km
High School	
Municipal	NA
Private	NA
State Government	Within distance less than 0.5 km
Adult Education Centre	NA
Health Facilities	Within distance less than 0.5 km
Urban Health Post	Within distance less than 0.5 km

PMAY,HFA for Tarakeswar Municipality for 2018-19

Primary Health Centre	NA
Government Hospital	Within distance less than 1 km
Maternity Centre	Within distance less than 0.5 km
Private Clinic	Within distance less than 0.5 km
Registered Medical Practitioner (RMP)	NA
Ayurvedic Doctor/Vaidya	Within distance less than 0.5 km
Social Development/Welfare	Within distance less than 1 km
Community Hall	Within distance less than 0.5 km
Livelihood/Production Centre	NA
Vocational Training/Training cum Production Centre	NA
Street Children Rehabilitation Centre	NA
Night Shelter	NA
Old Age Home	NA
Self Help Groups/DWCUA Groups in Slum	NA
No. of Neighborhood Groups (NHGs) in slum	NA
Slum-dwellers Association	NA
Youth Association	NA
Women's Association/Mahila Samithis	NA

10. NATUN BAZAR

Education & Social Infrastructure	
Pre-primary School	
Anganwadi under ICDS	Within distance less than 0.5 km
Municipal Pre-school	NA
Private Pre-school	NA
Primary School	

PMAY,HFA for Tarakeswar Municipality for 2018-19

Municipal	NA
State Government	Within distance less than 0.5 km
Private	Within distance less than 0.2 km
High School	
Municipal	NA
Private	NA
State Government	Within distance less than 0.5 km
Adult Education Centre	NA
Health Facilities	Within distance less than 0.5 km
Urban Health Post	Within distance less than 0.5 km
Primary Health Centre	NA
Government Hospital	Within distance less than 1 km
Maternity Centre	Within distance less than 0.5 km
Private Clinic	Within distance less than 0.5 km
Registered Medical Practitioner (RMP)	NA
Ayurvedic Doctor/Vaidya	Within distance less than 0.5 km
Social Development/Welfare	Within distance less than 1 km
Community Hall	Within distance less than 0.5 km
Livelihood/Production Centre	NA
Vocational Training/Training cum Production Centre	NA
Street Children Rehabilitation Centre	NA
Night Shelter	NA
Old Age Home	NA
Self Help Groups/DWCUA Groups in Slum	NA
No. of Neighborhood Groups (NHGs) in slum	NA

PMAY,HFA for Tarakeswar Municipality for 2018-19

Slum-dwellers Association	NA
Youth Association	NA
Women's Association/Mahila Samithis	NA

11. PANIGRAHI PARA

Education & Social Infrastructure	
Pre-primary School	
Anganwadi under ICDS	Within distance less than 0.5 km
Municipal Pre-school	NA
Private Pre-school	NA
Primary School	
Municipal	NA
State Government	Within distance less than 0.5 km
Private	Within distance less than 0.2 km
High School	
Municipal	NA
Private	NA
State Government	Within distance less than 0.5 km
Adult Education Centre	NA
Health Facilities	Within distance less than 0.5 km
Urban Health Post	Within distance less than 0.5 km
Primary Health Centre	NA
Government Hospital	Within distance less than 1 km
Maternity Centre	Within distance less than 0.5 km
Private Clinic	Within distance less than 0.5 km
Registered Medical Practitioner (RMP)	NA

PMAY,HFA for Tarakeswar Municipality for 2018-19

Ayurvedic Doctor/Vaidya	Within distance less than 0.5 km
Social Development/Welfare	Within distance less than 1 km
Community Hall	Within distance less than 0.5 km
Livelihood/Production Centre	NA
Vocational Training/Training cum Production Centre	NA
Street Children Rehabilitation Centre	NA
Night Shelter	NA
Old Age Home	NA
Self Help Groups/DWCUA Groups in Slum	NA
No. of Neighborhood Groups (NHGs) in slum	NA
Slum-dwellers Association	NA
Youth Association	NA
Women's Association/Mahila Samithis	NA

12. EAST SIDE OF NATUN PUKUR PAR

Education & Social Infrastructure	
Pre-primary School	
Anganwadi under ICDS	Within distance less than 0.5 km
Municipal Pre-school	NA
Private Pre-school	NA
Primary School	
Municipal	NA
State Government	Within distance less than 0.5 km
Private	Within distance less than 0.2 km
High School	
Municipal	NA

PMAY,HFA for Tarakeswar Municipality for 2018-19

Private	NA
State Government	Within distance less than 0.5 km
Adult Education Centre	NA
Health Facilities	Within distance less than 0.5 km
Urban Health Post	Within distance less than 0.5 km
Primary Health Centre	NA
Government Hospital	Within distance less than 1 km
Maternity Centre	Within distance less than 0.5 km
Private Clinic	Within distance less than 0.5 km
Registered Medical Practitioner (RMP)	NA
Ayurvedic Doctor/Vaidya	Within distance less than 0.5 km
Social Development/Welfare	Within distance less than 1 km
Community Hall	Within distance less than 0.5 km
Livelihood/Production Centre	NA
Vocational Training/Training cum Production Centre	NA
Street Children Rehabilitation Centre	NA
Night Shelter	NA
Old Age Home	NA
Self Help Groups/DWCUA Groups in Slum	NA
No. of Neighborhood Groups (NHGs) in slum	NA
Slum-dwellers Association	NA
Youth Association	NA
Women's Association/Mahila Samithis	NA

13. TELAR PURBA PAR

Education & Social Infrastructure
--

PMAY,HFA for Tarakeswar Municipality for 2018-19

Pre-primary School	
Anganwadi under ICDS	Within distance less than 0.5 km
Municipal Pre-school	NA
Private Pre-school	NA
Primary School	
Municipal	NA
State Government	Within distance less than 0.5 km
Private	Within distance less than 0.2 km
High School	
Municipal	NA
Private	NA
State Government	Within distance less than 0.5 km
Adult Education Centre	NA
Health Facilities	Within distance less than 0.5 km
Urban Health Post	Within distance less than 0.5 km
Primary Health Centre	NA
Government Hospital	Within distance less than 1 km
Maternity Centre	Within distance less than 0.5 km
Private Clinic	Within distance less than 0.5 km
Registered Medical Practitioner (RMP)	NA
Ayurvedic Doctor/Vaidya	Within distance less than 0.5 km
Social Development/Welfare	Within distance less than 1 km
Community Hall	Within distance less than 0.5 km
Livelihood/Production Centre	NA
Vocational Training/Training cum Production Centre	NA

PMAY,HFA for Tarakeswar Municipality for 2018-19

Street Children Rehabilitation Centre	NA
Night Shelter	NA
Old Age Home	NA
Self Help Groups/DWCUA Groups in Slum	NA
No. of Neighborhood Groups (NHGs) in slum	NA
Slum-dwellers Association	NA
Youth Association	NA
Women's Association/Mahila Samithis	NA

14. ROY PARA

Education & Social Infrastructure	
Pre-primary School	
Anganwadi under ICDS	Within distance less than 0.5 km
Municipal Pre-school	NA
Private Pre-school	NA
Primary School	
Municipal	NA
State Government	Within distance less than 0.5 km
Private	Within distance less than 0.2 km
High School	
Municipal	NA
Private	NA
State Government	Within distance less than 0.5 km
Adult Education Centre	NA
Health Facilities	Within distance less than 0.5 km
Urban Health Post	Within distance less than 0.5 km

PMAY,HFA for Tarakeswar Municipality for 2018-19

Primary Health Centre	NA
Government Hospital	Within distance less than 1 km
Maternity Centre	Within distance less than 0.5 km
Private Clinic	Within distance less than 0.5 km
Registered Medical Practitioner (RMP)	NA
Ayurvedic Doctor/Vaidya	Within distance less than 0.5 km
Social Development/Welfare	Within distance less than 1 km
Community Hall	Within distance less than 0.5 km
Livelihood/Production Centre	NA
Vocational Training/Training cum Production Centre	NA
Street Children Rehabilitation Centre	NA
Night Shelter	NA
Old Age Home	NA
Self Help Groups/DWCUA Groups in Slum	NA
No. of Neighborhood Groups (NHGs) in slum	NA
Slum-dwellers Association	NA
Youth Association	NA
Women's Association/Mahila Samithis	NA

15. DASPARA

Education & Social Infrastructure	
Pre-primary School	
Anganwadi under ICDS	Within distance less than 0.5 km
Municipal Pre-school	NA
Private Pre-school	NA
Primary School	

PMAY,HFA for Tarakeswar Municipality for 2018-19

Municipal	NA
State Government	Within distance less than 0.5 km
Private	Within distance less than 0.2 km
High School	
Municipal	NA
Private	NA
State Government	Within distance less than 0.5 km
Adult Education Centre	NA
Health Facilities	Within distance less than 0.5 km
Urban Health Post	Within distance less than 0.5 km
Primary Health Centre	NA
Government Hospital	Within distance less than 1 km
Maternity Centre	Within distance less than 0.5 km
Private Clinic	Within distance less than 0.5 km
Registered Medical Practitioner (RMP)	NA
Ayurvedic Doctor/Vaidya	Within distance less than 0.5 km
Social Development/Welfare	Within distance less than 1 km
Community Hall	Within distance less than 0.5 km
Livelihood/Production Centre	NA
Vocational Training/Training cum Production Centre	NA
Street Children Rehabilitation Centre	NA
Night Shelter	NA
Old Age Home	NA
Self Help Groups/DWCUA Groups in Slum	NA
No. of Neighborhood Groups (NHGs) in slum	NA

PMAY_HFA for Tarakeswar Municipality for 2018-19

Slum-dwellers Association	NA
Youth Association	NA
Women's Association/Mahila Samithis	NA

16. MATHERPARA

Education & Social Infrastructure	
Pre-primary School	
Anganwadi under ICDS	Within distance less than 0.5 km
Municipal Pre-school	NA
Private Pre-school	NA
Primary School	
Municipal	NA
State Government	Within distance less than 0.5 km
Private	Within distance less than 0.2 km
High School	
Municipal	NA
Private	NA
State Government	Within distance less than 0.5 km
Adult Education Centre	NA
Health Facilities	Within distance less than 0.5 km
Urban Health Post	Within distance less than 0.5 km
Primary Health Centre	NA
Government Hospital	Within distance less than 1 km
Maternity Centre	Within distance less than 0.5 km
Private Clinic	Within distance less than 0.5 km
Registered Medical Practitioner (RMP)	NA

PMAY,HFA for Tarakeswar Municipality for 2018-19

Ayurvedic Doctor/Vaidya	Within distance less than 0.5 km
Social Development/Welfare	Within distance less than 1 km
Community Hall	Within distance less than 0.5 km
Livelihood/Production Centre	NA
Vocational Training/Training cum Production Centre	NA
Street Children Rehabilitation Centre	NA
Night Shelter	NA
Old Age Home	NA
Self Help Groups/DWCUA Groups in Slum	Within distance less than 0.1 km
No. of Neighborhood Groups (NHGs) in slum	NA
Slum-dwellers Association	NA
Youth Association	NA
Women's Association/Mahila Samithis	NA

17. TELAR PASCHIM PAR

Education & Social Infrastructure	
Pre-primary School	
Anganwadi under ICDS	Within distance less than 0.5 km
Municipal Pre-school	NA
Private Pre-school	NA
Primary School	
Municipal	NA
State Government	Within distance less than 0.5 km
Private	Within distance less than 0.2 km
High School	
Municipal	NA

PMAY,HFA for Tarakeswar Municipality for 2018-19

Private	NA
State Government	Within distance less than 0.5 km
Adult Education Centre	NA
Health Facilities	Within distance less than 0.5 km
Urban Health Post	Within distance less than 0.5 km
Primary Health Centre	NA
Government Hospital	Within distance less than 1 km
Maternity Centre	Within distance less than 0.5 km
Private Clinic	Within distance less than 0.5 km
Registered Medical Practitioner (RMP)	NA
Ayurvedic Doctor/Vaidya	Within distance less than 0.5 km
Social Development/Welfare	Within distance less than 1 km
Community Hall	Within distance less than 0.5 km
Livelihood/Production Centre	NA
Vocational Training/Training cum Production Centre	NA
Street Children Rehabilitation Centre	NA
Night Shelter	NA
Old Age Home	NA
Self Help Groups/DWCUA Groups in Slum	Within distance less than 0.1 km
No. of Neighborhood Groups (NHGs) in slum	NA
Slum-dwellers Association	NA
Youth Association	NA
Women's Association/Mahila Samithis	NA

18. DIGHIR PURBA PAR

Education & Social Infrastructure
--

PMAY,HFA for Tarakeswar Municipality for 2018-19

Pre-primary School	
Anganwadi under ICDS	Within distance less than 0.5 km
Municipal Pre-school	NA
Private Pre-school	NA
Primary School	
Municipal	NA
State Government	Within distance less than 0.5 km
Private	Within distance less than 0.2 km
High School	
Municipal	NA
Private	NA
State Government	Within distance less than 0.5 km
Adult Education Centre	NA
Health Facilities	Within distance less than 0.5 km
Urban Health Post	Within distance less than 0.5 km
Primary Health Centre	NA
Government Hospital	Within distance less than 1 km
Maternity Centre	Within distance less than 0.5 km
Private Clinic	Within distance less than 0.5 km
Registered Medical Practitioner (RMP)	NA
Ayurvedic Doctor/Vaidya	Within distance less than 0.5 km
Social Development/Welfare	Within distance less than 1 km
Community Hall	Within distance less than 0.5 km
Livelihood/Production Centre	NA
Vocational Training/Training cum Production Centre	NA

PMAY,HFA for Tarakeswar Municipality for 2018-19

Street Children Rehabilitation Centre	NA
Night Shelter	NA
Old Age Home	NA
Self Help Groups/DWCUA Groups in Slum	Within distance less than 0.1 km
No. of Neighborhood Groups (NHGs) in slum	NA
Slum-dwellers Association	NA
Youth Association	NA
Women's Association/Mahila Samithis	NA

19. DIGHIR PASCHIM PAR

Education & Social Infrastructure	
Pre-primary School	
Anganwadi under ICDS	Within distance less than 0.5 km
Municipal Pre-school	NA
Private Pre-school	NA
Primary School	
Municipal	NA
State Government	Within distance less than 0.5 km
Private	Within distance less than 0.2 km
High School	
Municipal	NA
Private	NA
State Government	Within distance less than 0.5 km
Adult Education Centre	NA
Health Facilities	Within distance less than 0.5 km
Urban Health Post	Within distance less than 0.5 km

PMAY,HFA for Tarakeswar Municipality for 2018-19

Primary Health Centre	NA
Government Hospital	Within distance less than 1 km
Maternity Centre	Within distance less than 0.5 km
Private Clinic	Within distance less than 0.5 km
Registered Medical Practitioner (RMP)	NA
Ayurvedic Doctor/Vaidya	Within distance less than 0.5 km
Social Development/Welfare	Within distance less than 1 km
Community Hall	Within distance less than 0.5 km
Livelihood/Production Centre	NA
Vocational Training/Training cum Production Centre	NA
Street Children Rehabilitation Centre	NA
Night Shelter	NA
Old Age Home	NA
Self Help Groups/DWCUA Groups in Slum	Within distance less than 0.1 km
No. of Neighborhood Groups (NHGs) in slum	NA
Slum-dwellers Association	NA
Youth Association	NA
Women's Association/Mahila Samithis	NA

20. BAKULTOLA

Education & Social Infrastructure	
Pre-primary School	
Anganwadi under ICDS	Within distance less than 0.5 km
Municipal Pre-school	NA
Private Pre-school	NA

PMAY,HFA for Tarakeswar Municipality for 2018-19

Primary School	
Municipal	NA
State Government	Within distance less than 0.5 km
Private	Within distance less than 0.2 km
High School	
Municipal	NA
Private	NA
State Government	Within distance less than 0.5 km
Adult Education Centre	NA
Health Facilities	Within distance less than 0.5 km
Urban Health Post	Within distance less than 0.5 km
Primary Health Centre	NA
Government Hospital	Within distance less than 1 km
Maternity Centre	Within distance less than 0.5 km
Private Clinic	Within distance less than 0.5 km
Registered Medical Practitioner (RMP)	NA
Ayurvedic Doctor/Vaidya	Within distance less than 0.5 km
Social Development/Welfare	Within distance less than 1 km
Community Hall	Within distance less than 0.5 km
Livelihood/Production Centre	NA
Vocational Training/Training cum Production Centre	NA
Street Children Rehabilitation Centre	NA
Night Shelter	NA
Old Age Home	NA
Self Help Groups/DWCUA Groups in Slum	Within distance less than 0.1 km

PMAY,HFA for Tarakeswar Municipality for 2018-19

No. of Neighborhood Groups (NHGs) in slum	NA
Slum-dwellers Association	NA
Youth Association	NA
Women's Association/Mahila Samithis	NA

21. BAURIPARA

Education & Social Infrastructure	
Pre-primary School	
Anganwadi under ICDS	Within distance less than 0.5 km
Municipal Pre-school	NA
Private Pre-school	NA
Primary School	
Municipal	NA
State Government	Within distance less than 0.5 km
Private	Within distance less than 0.2 km
High School	
Municipal	NA
Private	NA
State Government	Within distance less than 0.5 km
Adult Education Centre	NA
Health Facilities	Within distance less than 0.5 km
Urban Health Post	Within distance less than 0.5 km
Primary Health Centre	NA
Government Hospital	Within distance less than 1 km
Maternity Centre	Within distance less than 0.5 km
Private Clinic	Within distance less than 0.5 km

PMAY,HFA for Tarakeswar Municipality for 2018-19

Registered Medical Practitioner (RMP)	NA
Ayurvedic Doctor/Vaidya	Within distance less than 0.5 km
Social Development/Welfare	Within distance less than 1 km
Community Hall	Within distance less than 0.5 km
Livelihood/Production Centre	NA
Vocational Training/Training cum Production Centre	NA
Street Children Rehabilitation Centre	NA
Night Shelter	NA
Old Age Home	NA
Self Help Groups/DWCUA Groups in Slum	Within distance less than 0.1 km
No. of Neighborhood Groups (NHGs) in slum	NA
Slum-dwellers Association	NA
Youth Association	NA
Women's Association/Mahila Samithis	NA

22. JHAPANTOLA

Education & Social Infrastructure	
Pre-primary School	
Anganwadi under ICDS	Within distance less than 0.5 km
Municipal Pre-school	NA
Private Pre-school	NA
Primary School	
Municipal	NA
State Government	Within distance less than 0.5 km
Private	Within distance less than 0.2 km
High School	

PMAY,HFA for Tarakeswar Municipality for 2018-19

Municipal	NA
Private	NA
State Government	Within distance less than 0.5 km
Adult Education Centre	NA
Health Facilities	Within distance less than 0.5 km
Urban Health Post	Within distance less than 0.5 km
Primary Health Centre	NA
Government Hospital	Within distance less than 1 km
Maternity Centre	Within distance less than 0.5 km
Private Clinic	Within distance less than 0.5 km
Registered Medical Practitioner (RMP)	NA
Ayurvedic Doctor/Vaidya	Within distance less than 0.5 km
Social Development/Welfare	Within distance less than 1 km
Community Hall	Within distance less than 0.5 km
Livelihood/Production Centre	NA
Vocational Training/Training cum Production Centre	NA
Street Children Rehabilitation Centre	NA
Night Shelter	NA
Old Age Home	NA
Self Help Groups/DWCUA Groups in Slum	Within distance less than 0.1 km
No. of Neighborhood Groups (NHGs) in slum	NA
Slum-dwellers Association	NA
Youth Association	NA
Women's Association/Mahila Samithis	NA

23. VIDYAAGAR PALLY

PMAY,HFA for Tarakeswar Municipality for 2018-19

Education & Social Infrastructure	
Pre-primary School	
Anganwadi under ICDS	Within distance less than 0.5 km
Municipal Pre-school	NA
Private Pre-school	NA
Primary School	
Municipal	NA
State Government	Within distance less than 0.5 km
Private	Within distance less than 0.2 km
High School	
Municipal	NA
Private	NA
State Government	Within distance less than 0.5 km
Adult Education Centre	NA
Health Facilities	Within distance less than 0.5 km
Urban Health Post	Within distance less than 0.5 km
Primary Health Centre	NA
Government Hospital	Within distance less than 1 km
Maternity Centre	Within distance less than 0.5 km
Private Clinic	Within distance less than 0.5 km
Registered Medical Practitioner (RMP)	NA
Ayurvedic Doctor/Vaidya	Within distance less than 0.5 km
Social Development/Welfare	Within distance less than 1 km
Community Hall	Within distance less than 0.5 km
Livelihood/Production Centre	NA
Vocational Training/Training cum Production	NA

PMAY,HFA for Tarakeswar Municipality for 2018-19

Centre	
Street Children Rehabilitation Centre	NA
Night Shelter	NA
Old Age Home	NA
Self Help Groups/DWCUA Groups in Slum	Within distance less than 0.1 km
No. of Neighborhood Groups (NHGs) in slum	NA
Slum-dwellers Association	NA
Youth Association	NA
Women's Association/Mahila Samithis	NA

24. MALIK PARA

Education & Social Infrastructure	
Pre-primary School	
Anganwadi under ICDS	Within distance less than 0.5 km
Municipal Pre-school	NA
Private Pre-school	NA
Primary School	
Municipal	NA
State Government	Within distance less than 0.5 km
Private	Within distance less than 0.2 km
High School	
Municipal	NA
Private	NA
State Government	Within distance less than 0.5 km
Adult Education Centre	NA
Health Facilities	Within distance less than 0.5 km

PMAY,HFA for Tarakeswar Municipality for 2018-19

Urban Health Post	Within distance less than 0.5 km
Primary Health Centre	NA
Government Hospital	Within distance less than 1 km
Maternity Centre	Within distance less than 0.5 km
Private Clinic	Within distance less than 0.5 km
Registered Medical Practitioner (RMP)	NA
Ayurvedic Doctor/Vaidya	Within distance less than 0.5 km
Social Development/Welfare	Within distance less than 1 km
Community Hall	Within distance less than 0.5 km
Livelihood/Production Centre	NA
Vocational Training/Training cum Production Centre	NA
Street Children Rehabilitation Centre	NA
Night Shelter	NA
Old Age Home	NA
Self Help Groups/DWCUA Groups in Slum	Within distance less than 0.1 km
No. of Neighborhood Groups (NHGs) in slum	NA
Slum-dwellers Association	NA
Youth Association	NA
Women's Association/Mahila Samithis	NA

25. PANIKAL

Education & Social Infrastructure	
Pre-primary School	
Anganwadi under ICDS	Within distance less than 0.5 km
Municipal Pre-school	NA
Private Pre-school	NA

PMAY,HFA for Tarakeswar Municipality for 2018-19

Primary School	
Municipal	NA
State Government	Within distance less than 0.5 km
Private	Within distance less than 0.2 km
High School	
Municipal	NA
Private	NA
State Government	Within distance less than 0.5 km
Adult Education Centre	NA
Health Facilities	Within distance less than 0.5 km
Urban Health Post	Within distance less than 0.5 km
Primary Health Centre	NA
Government Hospital	Within distance less than 1 km
Maternity Centre	Within distance less than 0.5 km
Private Clinic	Within distance less than 0.5 km
Registered Medical Practitioner (RMP)	NA
Ayurvedic Doctor/Vaidya	Within distance less than 0.5 km
Social Development/Welfare	Within distance less than 1 km
Community Hall	Within distance less than 0.5 km
Livelihood/Production Centre	NA
Vocational Training/Training cum Production Centre	NA
Street Children Rehabilitation Centre	NA
Night Shelter	NA
Old Age Home	NA
Self Help Groups/DWCUA Groups in Slum	Within distance less than 0.1 km

PMAY,HFA for Tarakeswar Municipality for 2018-19

No. of Neighborhood Groups (NHGs) in slum	NA
Slum-dwellers Association	NA
Youth Association	NA
Women's Association/Mahila Samithis	NA

26. RAMKRISHNA PALLY

Education & Social Infrastructure	
Pre-primary School	
Anganwadi under ICDS	Within distance less than 0.5 km
Municipal Pre-school	NA
Private Pre-school	NA
Primary School	
Municipal	NA
State Government	Within distance less than 0.5 km
Private	Within distance less than 0.2 km
High School	
Municipal	NA
Private	NA
State Government	Within distance less than 0.5 km
Adult Education Centre	NA
Health Facilities	Within distance less than 0.5 km
Urban Health Post	Within distance less than 0.5 km
Primary Health Centre	NA
Government Hospital	Within distance less than 1 km
Maternity Centre	Within distance less than 0.5 km
Private Clinic	Within distance less than 0.5 km

PMAY,HFA for Tarakeswar Municipality for 2018-19

Registered Medical Practitioner (RMP)	NA
Ayurvedic Doctor/Vaidya	Within distance less than 0.5 km
Social Development/Welfare	Within distance less than 1 km
Community Hall	Within distance less than 0.5 km
Livelihood/Production Centre	NA
Vocational Training/Training cum Production Centre	NA
Street Children Rehabilitation Centre	NA
Night Shelter	NA
Old Age Home	NA
Self Help Groups/DWCUA Groups in Slum	Within distance less than 0.1 km
No. of Neighborhood Groups (NHGs) in slum	NA
Slum-dwellers Association	NA
Youth Association	NA
Women's Association/Mahila Samithis	NA

27. RAIL COLONI.

Education & Social Infrastructure	
Pre-primary School	
Anganwadi under ICDS	Within distance less than 0.5 km
Municipal Pre-school	NA
Private Pre-school	NA
Primary School	
Municipal	NA
State Government	Within distance less than 0.5 km
Private	Within distance less than 0.2 km
High School	

PMAY,HFA for Tarakeswar Municipality for 2018-19

Municipal	NA
Private	NA
State Government	Within distance less than 0.5 km
Adult Education Centre	NA
Health Facilities	Within distance less than 0.5 km
Urban Health Post	Within distance less than 0.5 km
Primary Health Centre	NA
Government Hospital	Within distance less than 1 km
Maternity Centre	Within distance less than 0.5 km
Private Clinic	Within distance less than 0.5 km
Registered Medical Practitioner (RMP)	NA
Ayurvedic Doctor/Vaidya	Within distance less than 0.5 km
Social Development/Welfare	Within distance less than 1 km
Community Hall	Within distance less than 0.5 km
Livelihood/Production Centre	NA
Vocational Training/Training cum Production Centre	NA
Street Children Rehabilitation Centre	NA
Night Shelter	NA
Old Age Home	NA
Self Help Groups/DWCUA Groups in Slum	Within distance less than 0.1 km
No. of Neighborhood Groups (NHGs) in slum	NA
Slum-dwellers Association	NA
Youth Association	NA
Women's Association/Mahila Samithis	NA

28. BABY CLINIC

PMAY,HFA for Tarakeswar Municipality for 2018-19

Education & Social Infrastructure	
Pre-primary School	
Anganwadi under ICDS	Within distance less than 0.5 km
Municipal Pre-school	NA
Private Pre-school	NA
Primary School	
Municipal	NA
State Government	Within distance less than 0.5 km
Private	Within distance less than 0.2 km
High School	
Municipal	NA
Private	NA
State Government	Within distance less than 0.5 km
Adult Education Centre	NA
Health Facilities	Within distance less than 0.5 km
Urban Health Post	Within distance less than 0.5 km
Primary Health Centre	NA
Government Hospital	Within distance less than 1 km
Maternity Centre	Within distance less than 0.5 km
Private Clinic	Within distance less than 0.5 km
Registered Medical Practitioner (RMP)	NA
Ayurvedic Doctor/Vaidya	Within distance less than 0.5 km
Social Development/Welfare	Within distance less than 1 km
Community Hall	Within distance less than 0.5 km
Livelihood/Production Centre	NA
Vocational Training/Training cum Production	NA

PMAY,HFA for Tarakeswar Municipality for 2018-19

Centre	
Street Children Rehabilitation Centre	NA
Night Shelter	NA
Old Age Home	NA
Self Help Groups/DWCUA Groups in Slum	Within distance less than 0.1 km
No. of Neighborhood Groups (NHGs) in slum	NA
Slum-dwellers Association	NA
Youth Association	NA
Women's Association/Mahila Samithis	NA

29. BPR

Education & Social Infrastructure	
Pre-primary School	
Anganwadi under ICDS	Within distance less than 0.5 km
Municipal Pre-school	NA
Private Pre-school	NA
Primary School	
Municipal	NA
State Government	Within distance less than 0.5 km
Private	Within distance less than 0.2 km
High School	
Municipal	NA
Private	NA
State Government	Within distance less than 0.5 km
Adult Education Centre	NA
Health Facilities	Within distance less than 0.5 km

PMAY,HFA for Tarakeswar Municipality for 2018-19

Urban Health Post	Within distance less than 0.5 km
Primary Health Centre	NA
Government Hospital	Within distance less than 1 km
Maternity Centre	Within distance less than 0.5 km
Private Clinic	Within distance less than 0.5 km
Registered Medical Practitioner (RMP)	NA
Ayurvedic Doctor/Vaidya	Within distance less than 0.5 km
Social Development/Welfare	Within distance less than 1 km
Community Hall	Within distance less than 0.5 km
Livelihood/Production Centre	NA
Vocational Training/Training cum Production Centre	NA
Street Children Rehabilitation Centre	NA
Night Shelter	NA
Old Age Home	NA
Self Help Groups/DWCUA Groups in Slum	Within distance less than 0.1 km
No. of Neighborhood Groups (NHGs) in slum	NA
Slum-dwellers Association	NA
Youth Association	NA
Women's Association/Mahila Samithis	NA

30 AMBEDKAR PALLY

Education & Social Infrastructure	
Pre-primary School	
Anganwadi under ICDS	Within distance less than 0.5 km
Municipal Pre-school	NA
Private Pre-school	NA

PMAY,HFA for Tarakeswar Municipality for 2018-19

Primary School	
Municipal	NA
State Government	Within distance less than 0.5 km
Private	Within distance less than 0.2 km
High School	
Municipal	NA
Private	NA
State Government	Within distance less than 0.5 km
Adult Education Centre	NA
Health Facilities	Within distance less than 0.5 km
Urban Health Post	Within distance less than 0.5 km
Primary Health Centre	NA
Government Hospital	Within distance less than 1 km
Maternity Centre	Within distance less than 0.5 km
Private Clinic	Within distance less than 0.5 km
Registered Medical Practitioner (RMP)	NA
Ayurvedic Doctor/Vaidya	Within distance less than 0.5 km
Social Development/Welfare	Within distance less than 1 km
Community Hall	Within distance less than 0.5 km
Livelihood/Production Centre	NA
Vocational Training/Training cum Production Centre	NA
Street Children Rehabilitation Centre	NA
Night Shelter	NA
Old Age Home	NA
Self Help Groups/DWCUA Groups in Slum	Within distance less than 0.1 km

PMAY,HFA for Tarakeswar Municipality for 2018-19

No. of Neighborhood Groups (NHGs) in slum	NA
Slum-dwellers Association	NA
Youth Association	NA
Women's Association/Mahila Samithis	NA

31. PAKHIRAPARA

Education & Social Infrastructure	
Pre-primary School	
Anganwadi under ICDS	Within distance less than 0.5 km
Municipal Pre-school	NA
Private Pre-school	NA
Primary School	
Municipal	NA
State Government	Within distance less than 0.5 km
Private	Within distance less than 0.2 km
High School	
Municipal	NA
Private	NA
State Government	Within distance less than 0.5 km
Adult Education Centre	NA
Health Facilities	Within distance less than 0.5 km
Urban Health Post	Within distance less than 0.5 km
Primary Health Centre	NA
Government Hospital	Within distance less than 1 km
Maternity Centre	Within distance less than 0.5 km
Private Clinic	Within distance less than 0.5 km

[Signature]

PMAY,HFA for Tarakeswar Municipality for 2018-19

Registered Medical Practitioner (RMP)	NA
Ayurvedic Doctor/Vaidya	Within distance less than 0.5 km
Social Development/Welfare	Within distance less than 1 km
Community Hall	Within distance less than 0.5 km
Livelihood/Production Centre	NA
Vocational Training/Training cum Production Centre	NA
Street Children Rehabilitation Centre	NA
Night Shelter	NA
Old Age Home	NA
Self Help Groups/DWCUA Groups in Slum	Within distance less than 0.1 km
No. of Neighborhood Groups (NHGs) in slum	NA
Slum-dwellers Association	NA
Youth Association	NA
Women's Association/Mahila Samithis	NA

32. BISWAS PARA

Education & Social Infrastructure	
Pre-primary School	
Anganwadi under ICDS	Within distance less than 0.5 km
Municipal Pre-school	NA
Private Pre-school	NA
Primary School	
Municipal	NA
State Government	Within distance less than 0.5 km
Private	Within distance less than 0.2 km
High School	

PMAY,HFA for Tarakeswar Municipality for 2018-19

Municipal	NA
Private	NA
State Government	Within distance less than 0.5 km
Adult Education Centre	NA
Health Facilities	Within distance less than 0.5 km
Urban Health Post	Within distance less than 0.5 km
Primary Health Centre	NA
Government Hospital	Within distance less than 1 km
Maternity Centre	Within distance less than 0.5 km
Private Clinic	Within distance less than 0.5 km
Registered Medical Practitioner (RMP)	NA
Ayurvedic Doctor/Vaidya	Within distance less than 0.5 km
Social Development/Welfare	Within distance less than 1 km
Community Hall	Within distance less than 0.5 km
Livelihood/Production Centre	NA
Vocational Training/Training cum Production Centre	NA
Street Children Rehabilitation Centre	NA
Night Shelter	NA
Old Age Home	NA
Self Help Groups/DWCUA Groups in Slum	Within distance less than 0.1 km
No. of Neighborhood Groups (NHGs) in slum	NA
Slum-dwellers Association	NA
Youth Association	NA
Women's Association/Mahila Samithis	NA

33. PAL PARA

PMAY,HFA for Tarakeswar Municipality for 2018-19

Education & Social Infrastructure	
Pre-primary School	
Anganwadi under ICDS	Within distance less than 0.5 km
Municipal Pre-school	NA
Private Pre-school	NA
Primary School	
Municipal	NA
State Government	Within distance less than 0.5 km
Private	Within distance less than 0.2 km
High School	
Municipal	NA
Private	NA
State Government	Within distance less than 0.5 km
Adult Education Centre	NA
Health Facilities	Within distance less than 0.5 km
Urban Health Post	Within distance less than 0.5 km
Primary Health Centre	NA
Government Hospital	Within distance less than 1 km
Maternity Centre	Within distance less than 0.5 km
Private Clinic	Within distance less than 0.5 km
Registered Medical Practitioner (RMP)	NA
Ayurvedic Doctor/Vaidya	Within distance less than 0.5 km
Social Development/Welfare	Within distance less than 1 km
Community Hall	Within distance less than 0.5 km
Livelihood/Production Centre	NA
Vocational Training/Training cum Production	NA

PMAY,HFA for Tarakeswar Municipality for 2018-19

Centre	
Street Children Rehabilitation Centre	NA
Night Shelter	NA
Old Age Home	NA
Self Help Groups/DWCUA Groups in Slum	Within distance less than 0.1 km
No. of Neighborhood Groups (NHGs) in slum	NA
Slum-dwellers Association	NA
Youth Association	NA
Women's Association/Mahila Samithis	NA

34. NATUN PALLY

Education & Social Infrastructure	
Pre-primary School	
Anganwadi under ICDS	Within distance less than 0.5 km
Municipal Pre-school	NA
Private Pre-school	NA
Primary School	
Municipal	NA
State Government	Within distance less than 0.5 km
Private	Within distance less than 0.2 km
High School	
Municipal	NA
Private	NA
State Government	Within distance less than 0.5 km
Adult Education Centre	NA
Health Facilities	Within distance less than 0.5 km

PMAY,HFA for Tarakeswar Municipality for 2018-19

Urban Health Post	Within distance less than 0.5 km
Primary Health Centre	NA
Government Hospital	Within distance less than 1 km
Maternity Centre	Within distance less than 0.5 km
Private Clinic	Within distance less than 0.5 km
Registered Medical Practitioner (RMP)	NA
Ayurvedic Doctor/Vaidya	Within distance less than 0.5 km
Social Development/Welfare	Within distance less than 1 km
Community Hall	Within distance less than 0.5 km
Livelihood/Production Centre	NA
Vocational Training/Training cum Production Centre	NA
Street Children Rehabilitation Centre	NA
Night Shelter	NA
Old Age Home	NA
Self Help Groups/DWCUA Groups in Slum	Within distance less than 0.1 km
No. of Neighborhood Groups (NHGs) in slum	NA
Slum-dwellers Association	NA
Youth Association	NA
Women's Association/Mahila Samithis	NA

35. BANSGERE

Education & Social Infrastructure	
Pre-primary School	
Anganwadi under ICDS	Within distance less than 0.5 km
Municipal Pre-school	NA
Private Pre-school	NA

PMAY,HFA for Tarakeswar Municipality for 2018-19

Primary School	
Municipal	NA
State Government	Within distance less than 0.5 km
Private	Within distance less than 0.2 km
High School	
Municipal	NA
Private	NA
State Government	Within distance less than 0.5 km
Adult Education Centre	NA
Health Facilities	Within distance less than 0.5 km
Urban Health Post	Within distance less than 0.5 km
Primary Health Centre	NA
Government Hospital	Within distance less than 1 km
Maternity Centre	Within distance less than 0.5 km
Private Clinic	Within distance less than 0.5 km
Registered Medical Practitioner (RMP)	NA
Ayurvedic Doctor/Vaidya	Within distance less than 0.5 km
Social Development/Welfare	Within distance less than 1 km
Community Hall	Within distance less than 0.5 km
Livelihood/Production Centre	NA
Vocational Training/Training cum Production Centre	NA
Street Children Rehabilitation Centre	NA
Night Shelter	NA
Old Age Home	NA
Self Help Groups/DWCUA Groups in Slum	Within distance less than 0.1 km

PMAY,HFA for Tarakeswar Municipality for 2018-19

No. of Neighborhood Groups (NHGs) in slum	NA
Slum-dwellers Association	NA
Youth Association	NA
Women's Association/Mahila Samithis	NA

36. ADAK PARA

Education & Social Infrastructure	
Pre-primary School	
Anganwadi under ICDS	Within distance less than 0.5 km
Municipal Pre-school	NA
Private Pre-school	NA
Primary School	
Municipal	NA
State Government	Within distance less than 0.5 km
Private	Within distance less than 0.2 km
High School	
Municipal	NA
Private	NA
State Government	Within distance less than 0.5 km
Adult Education Centre	NA
Health Facilities	Within distance less than 0.5 km
Urban Health Post	Within distance less than 0.5 km
Primary Health Centre	NA
Government Hospital	Within distance less than 1 km
Maternity Centre	Within distance less than 0.5 km
Private Clinic	Within distance less than 0.5 km

PMAY,HFA for Tarakeswar Municipality for 2018-19

Registered Medical Practitioner (RMP)	NA
Ayurvedic Doctor/Vaidya	Within distance less than 0.5 km
Social Development/Welfare	Within distance less than 1 km
Community Hall	Within distance less than 0.5 km
Livelihood/Production Centre	NA
Vocational Training/Training cum Production Centre	NA
Street Children Rehabilitation Centre	NA
Night Shelter	NA
Old Age Home	NA
Self Help Groups/DWCUA Groups in Slum	Within distance less than 0.1 km
No. of Neighborhood Groups (NHGs) in slum	NA
Slum-dwellers Association	NA
Youth Association	NA
Women's Association/Mahila Samithis	NA

37. JOYTSAMBHU

Education & Social Infrastructure	
Pre-primary School	
Anganwadi under ICDS	Within distance less than 0.5 km
Municipal Pre-school	NA
Private Pre-school	NA
Primary School	
Municipal	NA
State Government	Within distance less than 0.5 km
Private	Within distance less than 0.2 km
High School	

PMAY,HFA for Tarakeswar Municipality for 2018-19

Municipal	NA
Private	NA
State Government	Within distance less than 0.5 km
Adult Education Centre	NA
Health Facilities	Within distance less than 0.5 km
Urban Health Post	Within distance less than 0.5 km
Primary Health Centre	NA
Government Hospital	Within distance less than 1 km
Maternity Centre	Within distance less than 0.5 km
Private Clinic	Within distance less than 0.5 km
Registered Medical Practitioner (RMP)	NA
Ayurvedic Doctor/Vaidya	Within distance less than 0.5 km
Social Development/Welfare	Within distance less than 1 km
Community Hall	Within distance less than 0.5 km
Livelihood/Production Centre	NA
Vocational Training/Training cum Production Centre	NA
Street Children Rehabilitation Centre	NA
Night Shelter	NA
Old Age Home	NA
Self Help Groups/DWCUA Groups in Slum	Within distance less than 0.1 km
No. of Neighborhood Groups (NHGs) in slum	NA
Slum-dwellers Association	NA
Youth Association	NA
Women's Association/Mahila Samithis	NA

38. RABINDRA CINEMA TOLA

PMAY,HFA for Tarakeswar Municipality for 2018-19

Education & Social Infrastructure	
Pre-primary School	
Anganwadi under ICDS	Within distance less than 0.5 km
Municipal Pre-school	NA
Private Pre-school	NA
Primary School	
Municipal	NA
State Government	Within distance less than 0.5 km
Private	Within distance less than 0.2 km
High School	
Municipal	NA
Private	NA
State Government	Within distance less than 0.5 km
Adult Education Centre	NA
Health Facilities	Within distance less than 0.5 km
Urban Health Post	Within distance less than 0.5 km
Primary Health Centre	NA
Government Hospital	Within distance less than 1 km
Maternity Centre	Within distance less than 0.5 km
Private Clinic	Within distance less than 0.5 km
Registered Medical Practitioner (RMP)	NA
Ayurvedic Doctor/Vaidya	Within distance less than 0.5 km
Social Development/Welfare	Within distance less than 1 km
Community Hall	Within distance less than 0.5 km
Livelihood/Production Centre	NA
Vocational Training/Training cum Production	NA

PMAY,HFA for Tarakeswar Municipality for 2018-19

Centre	
Street Children Rehabilitation Centre	NA
Night Shelter	NA
Old Age Home	NA
Self Help Groups/DWCUA Groups in Slum	Within distance less than 0.1 km
No. of Neighborhood Groups (NHGs) in slum	NA
Slum-dwellers Association	NA
Youth Association	NA
Women's Association/Mahila Samithis	NA

39. SARAT PALLY

Education & Social Infrastructure	
Pre-primary School	
Anganwadi under ICDS	Within distance less than 0.5 km
Municipal Pre-school	NA
Private Pre-school	NA
Primary School	
Municipal	NA
State Government	Within distance less than 0.5 km
Private	Within distance less than 0.2 km
High School	
Municipal	NA
Private	NA
State Government	Within distance less than 0.5 km
Adult Education Centre	NA
Health Facilities	Within distance less than 0.5 km

PMAY,HFA for Tarakeswar Municipality for 2018-19

Urban Health Post	Within distance less than 0.5 km
Primary Health Centre	NA
Government Hospital	Within distance less than 1 km
Maternity Centre	Within distance less than 0.5 km
Private Clinic	Within distance less than 0.5 km
Registered Medical Practitioner (RMP)	NA
Ayurvedic Doctor/Vaidya	Within distance less than 0.5 km
Social Development/Welfare	Within distance less than 1 km
Community Hall	Within distance less than 0.5 km
Livelihood/Production Centre	NA
Vocational Training/Training cum Production Centre	NA
Street Children Rehabilitation Centre	NA
Night Shelter	NA
Old Age Home	NA
Self Help Groups/DWCUA Groups in Slum	Within distance less than 0.1 km
No. of Neighborhood Groups (NHGs) in slum	NA
Slum-dwellers Association	NA
Youth Association	NA
Women's Association/Mahila Samithis	NA

40. SUBHAS PALLY

Education & Social Infrastructure	
Pre-primary School	
Anganwadi under ICDS	Within distance less than 0.5 km
Municipal Pre-school	NA
Private Pre-school	NA

PMAY,HFA for Tarakeswar Municipality for 2018-19

Primary School	
Municipal	NA
State Government	Within distance less than 0.5 km
Private	Within distance less than 0.2 km
High School	
Municipal	NA
Private	NA
State Government	Within distance less than 0.5 km
Adult Education Centre	NA
Health Facilities	Within distance less than 0.5 km
Urban Health Post	Within distance less than 0.5 km
Primary Health Centre	NA
Government Hospital	Within distance less than 1 km
Maternity Centre	Within distance less than 0.5 km
Private Clinic	Within distance less than 0.5 km
Registered Medical Practitioner (RMP)	NA
Ayurvedic Doctor/Vaidya	Within distance less than 0.5 km
Social Development/Welfare	Within distance less than 1 km
Community Hall	Within distance less than 0.5 km
Livelihood/Production Centre	NA
Vocational Training/Training cum Production Centre	NA
Street Children Rehabilitation Centre	NA
Night Shelter	NA
Old Age Home	NA
Self Help Groups/DWCUA Groups in Slum	Within distance less than 0.1 km

PMAY,HFA for Tarakeswar Municipality for 2018-19

No. of Neighborhood Groups (NHGs) in slum	NA
Slum-dwellers Association	NA
Youth Association	NA
Women's Association/Mahila Samithis	NA

45. BAIRAGI PARA

Education & Social Infrastructure	
Pre-primary School	
Anganwadi under ICDS	Within distance less than 0.5 km
Municipal Pre-school	NA
Private Pre-school	NA
Primary School	
Municipal	NA
State Government	Within distance less than 0.5 km
Private	Within distance less than 0.2 km
High School	
Municipal	NA
Private	NA
State Government	Within distance less than 0.5 km
Adult Education Centre	NA
Health Facilities	Within distance less than 0.5 km
Urban Health Post	Within distance less than 0.5 km
Primary Health Centre	NA
Government Hospital	Within distance less than 1 km
Maternity Centre	Within distance less than 0.5 km
Private Clinic	Within distance less than 0.5 km

PMAY,HFA for Tarakeswar Municipality for 2018-19

Registered Medical Practitioner (RMP)	NA
Ayurvedic Doctor/Vaidya	Within distance less than 0.5 km
Social Development/Welfare	Within distance less than 1 km
Community Hall	Within distance less than 0.5 km
Livelihood/Production Centre	NA
Vocational Training/Training cum Production Centre	NA
Street Children Rehabilitation Centre	NA
Night Shelter	NA
Old Age Home	NA
Self Help Groups/DWCUA Groups in Slum	Within distance less than 0.1 km
No. of Neighborhood Groups (NHGs) in slum	NA
Slum-dwellers Association	NA
Youth Association	NA
Women's Association/Mahila Samithis	NA

42. PARMAHAL PASCHIM

Education & Social Infrastructure	
Pre-primary School	
Anganwadi under ICDS	Within distance less than 0.5 km
Municipal Pre-school	NA
Private Pre-school	NA
Primary School	
Municipal	NA
State Government	Within distance less than 0.5 km
Private	Within distance less than 0.2 km
High School	

PMAY,HFA for Tarakeswar Municipality for 2018-19

Municipal	NA
Private	NA
State Government	Within distance less than 0.5 km
Adult Education Centre	NA
Health Facilities	Within distance less than 0.5 km
Urban Health Post	Within distance less than 0.5 km
Primary Health Centre	NA
Government Hospital	Within distance less than 1 km
Maternity Centre	Within distance less than 0.5 km
Private Clinic	Within distance less than 0.5 km
Registered Medical Practitioner (RMP)	NA
Ayurvedic Doctor/Vaidya	Within distance less than 0.5 km
Social Development/Welfare	Within distance less than 1 km
Community Hall	Within distance less than 0.5 km
Livelihood/Production Centre	NA
Vocational Training/Training cum Production Centre	NA
Street Children Rehabilitation Centre	NA
Night Shelter	NA
Old Age Home	NA
Self Help Groups/DWCUA Groups in Slum	Within distance less than 0.1 km
No. of Neighborhood Groups (NHGs) in slum	NA
Slum-dwellers Association	NA
Youth Association	NA
Women's Association/Mahila Samithis	NA

43. RAJBARI DHAR

PMAY,HFA for Tarakeswar Municipality for 2018-19

Education & Social Infrastructure	
Pre-primary School	
Anganwadi under ICDS	Within distance less than 0.5 km
Municipal Pre-school	NA
Private Pre-school	NA
Primary School	
Municipal	NA
State Government	Within distance less than 0.5 km
Private	Within distance less than 0.2 km
High School	
Municipal	NA
Private	NA
State Government	Within distance less than 0.5 km
Adult Education Centre	NA
Health Facilities	Within distance less than 0.5 km
Urban Health Post	Within distance less than 0.5 km
Primary Health Centre	NA
Government Hospital	Within distance less than 1 km
Maternity Centre	Within distance less than 0.5 km
Private Clinic	Within distance less than 0.5 km
Registered Medical Practitioner (RMP)	NA
Ayurvedic Doctor/Vaidya	Within distance less than 0.5 km
Social Development/Welfare	Within distance less than 1 km
Community Hall	Within distance less than 0.5 km
Livelihood/Production Centre	NA
Vocational Training/Training cum Production	NA

PMAY,HFA for Tarakeswar Municipality for 2018-19

Centre	
Street Children Rehabilitation Centre	NA
Night Shelter	NA
Old Age Home	NA
Self Help Groups/DWCUA Groups in Slum	Within distance less than 0.1 km
No. of Neighborhood Groups (NHGs) in slum	NA
Slum-dwellers Association	NA
Youth Association	NA
Women's Association/Mahila Samithis	NA

44. PODDAR PARA

Education & Social Infrastructure	
Pre-primary School	
Anganwadi under ICDS	Within distance less than 0.5 km
Municipal Pre-school	NA
Private Pre-school	NA
Primary School	
Municipal	NA
State Government	Within distance less than 0.5 km
Private	Within distance less than 0.2 km
High School	
Municipal	NA
Private	NA
State Government	Within distance less than 0.5 km
Adult Education Centre	NA
Health Facilities	Within distance less than 0.5 km

PMAY,HFA for Tarakeswar Municipality for 2018-19

Urban Health Post	Within distance less than 0.5 km
Primary Health Centre	NA
Government Hospital	Within distance less than 1 km
Maternity Centre	Within distance less than 0.5 km
Private Clinic	Within distance less than 0.5 km
Registered Medical Practitioner (RMP)	NA
Ayurvedic Doctor/Vaidya	Within distance less than 0.5 km
Social Development/Welfare	Within distance less than 1 km
Community Hall	Within distance less than 0.5 km
Livelihood/Production Centre	NA
Vocational Training/Training cum Production Centre	NA
Street Children Rehabilitation Centre	NA
Night Shelter	NA
Old Age Home	NA
Self Help Groups/DWCUA Groups in Slum	Within distance less than 0.1 km
No. of Neighborhood Groups (NHGs) in slum	NA
Slum-dwellers Association	NA
Youth Association	NA
Women's Association/Mahila Samithis	NA

45. NATUNBAZAR MAJHERPARA

Education & Social Infrastructure	
Pre-primary School	
Anganwadi under ICDS	Within distance less than 0.5 km
Municipal Pre-school	NA
Private Pre-school	NA

PMAY,HFA for Tarakeswar Municipality for 2018-19

Primary School	
Municipal	NA
State Government	Within distance less than 0.5 km
Private	Within distance less than 0.2 km
High School	
Municipal	NA
Private	NA
State Government	Within distance less than 0.5 km
Adult Education Centre	NA
Health Facilities	Within distance less than 0.5 km
Urban Health Post	Within distance less than 0.5 km
Primary Health Centre	NA
Government Hospital	Within distance less than 1 km
Maternity Centre	Within distance less than 0.5 km
Private Clinic	Within distance less than 0.5 km
Registered Medical Practitioner (RMP)	NA
Ayurvedic Doctor/Vaidya	Within distance less than 0.5 km
Social Development/Welfare	Within distance less than 1 km
Community Hall	Within distance less than 0.5 km
Livelihood/Production Centre	NA
Vocational Training/Training cum Production Centre	NA
Street Children Rehabilitation Centre	NA
Night Shelter	NA
Old Age Home	NA
Self Help Groups/DWCUA Groups in Slum	Within distance less than 0.1 km

PMAY,HFA for Tarakeswar Municipality for 2018-19

No. of Neighborhood Groups (NHGs) in slum	NA
Slum-dwellers Association	NA
Youth Association	NA
Women's Association/Mahila Samithis	NA

46. 12 NO. RAIL COLONI

Education & Social Infrastructure	
Pre-primary School	
Anganwadi under ICDS	Within distance less than 0.5 km
Municipal Pre-school	NA
Private Pre-school	NA
Primary School	
Municipal	NA
State Government	Within distance less than 0.5 km
Private	Within distance less than 0.2 km
High School	
Municipal	NA
Private	NA
State Government	Within distance less than 0.5 km
Adult Education Centre	NA
Health Facilities	Within distance less than 0.5 km
Urban Health Post	Within distance less than 0.5 km
Primary Health Centre	NA
Government Hospital	Within distance less than 1 km
Maternity Centre	Within distance less than 0.5 km
Private Clinic	Within distance less than 0.5 km

PMAY,HFA for Tarakeswar Municipality for 2018-19

Registered Medical Practitioner (RMP)	NA
Ayurvedic Doctor/Vaidya	Within distance less than 0.5 km
Social Development/Welfare	Within distance less than 1 km
Community Hall	Within distance less than 0.5 km
Livelihood/Production Centre	NA
Vocational Training/Training cum Production Centre	NA
Street Children Rehabilitation Centre	NA
Night Shelter	NA
Old Age Home	NA
Self Help Groups/DWCUA Groups in Slum	Within distance less than 0.1 km
No. of Neighborhood Groups (NHGs) in slum	NA
Slum-dwellers Association	NA
Youth Association	NA
Women's Association/Mahila Samithis	NA

47. NATUN BAZAR NEHARI PARA

Education & Social Infrastructure	
Pre-primary School	
Anganwadi under ICDS	Within distance less than 0.5 km
Municipal Pre-school	NA
Private Pre-school	NA
Primary School	
Municipal	NA
State Government	Within distance less than 0.5 km
Private	Within distance less than 0.2 km
High School	

PMAY,HFA for Tarakeswar Municipality for 2018-19

Municipal	NA
Private	NA
State Government	Within distance less than 0.5 km
Adult Education Centre	NA
Health Facilities	Within distance less than 0.5 km
Urban Health Post	Within distance less than 0.5 km
Primary Health Centre	NA
Government Hospital	Within distance less than 1 km
Maternity Centre	Within distance less than 0.5 km
Private Clinic	Within distance less than 0.5 km
Registered Medical Practitioner (RMP)	NA
Ayurvedic Doctor/Vaidya	Within distance less than 0.5 km
Social Development/Welfare	Within distance less than 1 km
Community Hall	Within distance less than 0.5 km
Livelihood/Production Centre	NA
Vocational Training/Training cum Production Centre	NA
Street Children Rehabilitation Centre	NA
Night Shelter	NA
Old Age Home	NA
Self Help Groups/DWCUA Groups in Slum	Within distance less than 0.1 km
No. of Neighborhood Groups (NHGs) in slum	NA
Slum-dwellers Association	NA
Youth Association	NA
Women's Association/Mahila Samithis	NA

48. ANANDABAZAR

PMAY,HFA for Tarakeswar Municipality for 2018-19

Education & Social Infrastructure	
Pre-primary School	
Anganwadi under ICDS	Within distance less than 0.5 km
Municipal Pre-school	NA
Private Pre-school	NA
Primary School	
Municipal	NA
State Government	Within distance less than 0.5 km
Private	Within distance less than 0.2 km
High School	
Municipal	NA
Private	NA
State Government	Within distance less than 0.5 km
Adult Education Centre	NA
Health Facilities	Within distance less than 0.5 km
Urban Health Post	Within distance less than 0.5 km
Primary Health Centre	NA
Government Hospital	Within distance less than 1 km
Maternity Centre	Within distance less than 0.5 km
Private Clinic	Within distance less than 0.5 km
Registered Medical Practitioner (RMP)	NA
Ayurvedic Doctor/Vaidya	Within distance less than 0.5 km
Social Development/Welfare	Within distance less than 1 km
Community Hall	Within distance less than 0.5 km
Livelihood/Production Centre	NA
Vocational Training/Training cum Production	NA

PMAY,HFA for Tarakeswar Municipality for 2018-19

Centre	
Street Children Rehabilitation Centre	NA
Night Shelter	NA
Old Age Home	NA
Self Help Groups/DWCUA Groups in Slum	Within distance less than 0.1 km
No. of Neighborhood Groups (NHGs) in slum	NA
Slum-dwellers Association	NA
Youth Association	NA
Women's Association/Mahila Samithis	NA

49. ROAD SIDE OF BAIDYABATI ROAD

Education & Social Infrastructure	
Pre-primary School	
Anganwadi under ICDS	Within distance less than 0.5 km
Municipal Pre-school	NA
Private Pre-school	NA
Primary School	
Municipal	NA
State Government	Within distance less than 0.5 km
Private	Within distance less than 0.2 km
High School	
Municipal	NA
Private	NA
State Government	Within distance less than 0.5 km
Adult Education Centre	NA
Health Facilities	Within distance less than 0.5 km

PMAY,HFA for Tarakeswar Municipality for 2018-19

Urban Health Post	Within distance less than 0.5 km
Primary Health Centre	NA
Government Hospital	Within distance less than 1 km
Maternity Centre	Within distance less than 0.5 km
Private Clinic	Within distance less than 0.5 km
Registered Medical Practitioner (RMP)	NA
Ayurvedic Doctor/Vaidya	Within distance less than 0.5 km
Social Development/Welfare	Within distance less than 1 km
Community Hall	Within distance less than 0.5 km
Livelihood/Production Centre	NA
Vocational Training/Training cum Production Centre	NA
Street Children Rehabilitation Centre	NA
Night Shelter	NA
Old Age Home	NA
Self Help Groups/DWCUA Groups in Slum	Within distance less than 0.1 km
No. of Neighborhood Groups (NHGs) in slum	NA
Slum-dwellers Association	NA
Youth Association	NA
Women's Association/Mahila Samithis	NA

50. BIJOY MANIDRAPARA

Education & Social Infrastructure	
Pre-primary School	
Anganwadi under ICDS	Within distance less than 0.5 km
Municipal Pre-school	NA
Private Pre-school	NA

PMAY,HFA for Tarakeswar Municipality for 2018-19

Primary School	
Municipal	NA
State Government	Within distance less than 0.5 km
Private	Within distance less than 0.2 km
High School	
Municipal	NA
Private	NA
State Government	Within distance less than 0.5 km
Adult Education Centre	NA
Health Facilities	Within distance less than 0.5 km
Urban Health Post	Within distance less than 0.5 km
Primary Health Centre	NA
Government Hospital	Within distance less than 1 km
Maternity Centre	Within distance less than 0.5 km
Private Clinic	Within distance less than 0.5 km
Registered Medical Practitioner (RMP)	NA
Ayurvedic Doctor/Vaidya	Within distance less than 0.5 km
Social Development/Welfare	Within distance less than 1 km
Community Hall	Within distance less than 0.5 km
Livelihood/Production Centre	NA
Vocational Training/Training cum Production Centre	NA
Street Children Rehabilitation Centre	NA
Night Shelter	NA
Old Age Home	NA
Self Help Groups/DWCUA Groups in Slum	Within distance less than 0.1 km

PMAY,HFA for Tarakeswar Municipality for 2018-19

No. of Neighborhood Groups (NHGs) in slum	NA
Slum-dwellers Association	NA
Youth Association	NA
Women's Association/Mahila Samithis	NA

51. MAJHIPARA & PAKHIRAPARA

Education & Social Infrastructure	
Pre-primary School	
Anganwadi under ICDS	Within distance less than 0.5 km
Municipal Pre-school	NA
Private Pre-school	NA
Primary School	
Municipal	NA
State Government	Within distance less than 0.5 km
Private	Within distance less than 0.2 km
High School	
Municipal	NA
Private	NA
State Government	Within distance less than 0.5 km
Adult Education Centre	NA
Health Facilities	Within distance less than 0.5 km
Urban Health Post	Within distance less than 0.5 km
Primary Health Centre	NA
Government Hospital	Within distance less than 1 km
Maternity Centre	Within distance less than 0.5 km
Private Clinic	Within distance less than 0.5 km

PMAY,HFA for Tarakeswar Municipality for 2018-19

Registered Medical Practitioner (RMP)	NA
Ayurvedic Doctor/Vaidya	Within distance less than 0.5 km
Social Development/Welfare	Within distance less than 1 km
Community Hall	Within distance less than 0.5 km
Livelihood/Production Centre	NA
Vocational Training/Training cum Production Centre	NA
Street Children Rehabilitation Centre	NA
Night Shelter	NA
Old Age Home	NA
Self Help Groups/DWCUA Groups in Slum	Within distance less than 0.1 km
No. of Neighborhood Groups (NHGs) in slum	NA
Slum-dwellers Association	NA
Youth Association	NA
Women's Association/Mahila Samithis	NA

52. NILIMA SANYAL PARA

Education & Social Infrastructure	
Pre-primary School	
Anganwadi under ICDS	Within distance less than 0.5 km
Municipal Pre-school	NA
Private Pre-school	NA
Primary School	
Municipal	NA
State Government	Within distance less than 0.5 km
Private	Within distance less than 0.2 km
High School	

PMAY,HFA for Tarakeswar Municipality for 2018-19

Municipal	NA
Private	NA
State Government	Within distance less than 0.5 km
Adult Education Centre	NA
Health Facilities	Within distance less than 0.5 km
Urban Health Post	Within distance less than 0.5 km
Primary Health Centre	NA
Government Hospital	Within distance less than 1 km
Maternity Centre	Within distance less than 0.5 km
Private Clinic	Within distance less than 0.5 km
Registered Medical Practitioner (RMP)	NA
Ayurvedic Doctor/Vaidya	Within distance less than 0.5 km
Social Development/Welfare	Within distance less than 1 km
Community Hall	Within distance less than 0.5 km
Livelihood/Production Centre	NA
Vocational Training/Training cum Production Centre	NA
Street Children Rehabilitation Centre	NA
Night Shelter	NA
Old Age Home	NA
Self Help Groups/DWCUA Groups in Slum	Within distance less than 0.1 km
No. of Neighborhood Groups (NHGs) in slum	NA
Slum-dwellers Association	NA
Youth Association	NA
Women's Association/Mahila Samithis	NA

53. BATTOLA

PMAY,HFA for Tarakeswar Municipality for 2018-19

Education & Social Infrastructure	
Pre-primary School	
Anganwadi under ICDS	Within distance less than 0.5 km
Municipal Pre-school	NA
Private Pre-school	NA
Primary School	
Municipal	NA
State Government	Within distance less than 0.5 km
Private	Within distance less than 0.2 km
High School	
Municipal	NA
Private	NA
State Government	Within distance less than 0.5 km
Adult Education Centre	NA
Health Facilities	Within distance less than 0.5 km
Urban Health Post	Within distance less than 0.5 km
Primary Health Centre	NA
Government Hospital	Within distance less than 1 km
Maternity Centre	Within distance less than 0.5 km
Private Clinic	Within distance less than 0.5 km
Registered Medical Practitioner (RMP)	NA
Ayurvedic Doctor/Vaidya	Within distance less than 0.5 km
Social Development/Welfare	Within distance less than 1 km
Community Hall	Within distance less than 0.5 km
Livelihood/Production Centre	NA
Vocational Training/Training cum Production	NA

PMAY,HFA for Tarakeswar Municipality for 2018-19

Centre	
Street Children Rehabilitation Centre	NA
Night Shelter	NA
Old Age Home	NA
Self Help Groups/DWCUA Groups in Slum	Within distance less than 0.1 km
No. of Neighborhood Groups (NHGs) in slum	NA
Slum-dwellers Association	NA
Youth Association	NA
Women's Association/Mahila Samithis	NA

54. KUMKUMIPUKUR PAR

Education & Social Infrastructure	
Pre-primary School	
Anganwadi under ICDS	Within distance less than 0.5 km
Municipal Pre-school	NA
Private Pre-school	NA
Primary School	
Municipal	NA
State Government	Within distance less than 0.5 km
Private	Within distance less than 0.2 km
High School	
Municipal	NA
Private	NA
State Government	Within distance less than 0.5 km
Adult Education Centre	NA
Health Facilities	Within distance less than 0.5 km

PMAY,HFA for Tarakeswar Municipality for 2018-19

Urban Health Post	Within distance less than 0.5 km
Primary Health Centre	NA
Government Hospital	Within distance less than 1 km
Maternity Centre	Within distance less than 0.5 km
Private Clinic	Within distance less than 0.5 km
Registered Medical Practitioner (RMP)	NA
Ayurvedic Doctor/Vaidya	Within distance less than 0.5 km
Social Development/Welfare	Within distance less than 1 km
Community Hall	Within distance less than 0.5 km
Livelihood/Production Centre	NA
Vocational Training/Training cum Production Centre	NA
Street Children Rehabilitation Centre	NA
Night Shelter	NA
Old Age Home	NA
Self Help Groups/DWCUA Groups in Slum	Within distance less than 0.1 km
No. of Neighborhood Groups (NHGs) in slum	NA
Slum-dwellers Association	NA
Youth Association	NA
Women's Association/Mahila Samithis	NA

55. RAJBARIMATH BUSTEE

Education & Social Infrastructure	
Pre-primary School	
Anganwadi under ICDS	Within distance less than 0.5 km
Municipal Pre-school	NA
Private Pre-school	NA

PMAY,HFA for Tarakeswar Municipality for 2018-19

Primary School	
Municipal	NA
State Government	Within distance less than 0.5 km
Private	Within distance less than 0.2 km
High School	
Municipal	NA
Private	NA
State Government	Within distance less than 0.5 km
Adult Education Centre	NA
Health Facilities	Within distance less than 0.5 km
Urban Health Post	Within distance less than 0.5 km
Primary Health Centre	NA
Government Hospital	Within distance less than 1 km
Maternity Centre	Within distance less than 0.5 km
Private Clinic	Within distance less than 0.5 km
Registered Medical Practitioner (RMP)	NA
Ayurvedic Doctor/Vaidya	Within distance less than 0.5 km
Social Development/Welfare	Within distance less than 1 km
Community Hall	Within distance less than 0.5 km
Livelihood/Production Centre	NA
Vocational Training/Training cum Production Centre	NA
Street Children Rehabilitation Centre	NA
Night Shelter	NA
Old Age Home	NA
Self Help Groups/DWCUA Groups in Slum	Within distance less than 0.1 km

PMAY,HFA for Tarakeswar Municipality for 2018-19

No. of Neighborhood Groups (NHGs) in slum	NA
Slum-dwellers Association	NA
Youth Association	NA
Women's Association/Mahila Samithis	NA

56. MUTHEPALLY

Education & Social Infrastructure	
Pre-primary School	
Anganwadi under ICDS	Within distance less than 0.5 km
Municipal Pre-school	NA
Private Pre-school	NA
Primary School	
Municipal	NA
State Government	Within distance less than 0.5 km
Private	Within distance less than 0.2 km
High School	
Municipal	NA
Private	NA
State Government	Within distance less than 0.5 km
Adult Education Centre	NA
Health Facilities	Within distance less than 0.5 km
Urban Health Post	Within distance less than 0.5 km
Primary Health Centre	NA
Government Hospital	Within distance less than 1 km
Maternity Centre	Within distance less than 0.5 km
Private Clinic	Within distance less than 0.5 km

PMAY,HFA for Tarakeswar Municipality for 2018-19

Registered Medical Practitioner (RMP)	NA
Ayurvedic Doctor/Vaidya	Within distance less than 0.5 km
Social Development/Welfare	Within distance less than 1 km
Community Hall	Within distance less than 0.5 km
Livelihood/Production Centre	NA
Vocational Training/Training cum Production Centre	NA
Street Children Rehabilitation Centre	NA
Night Shelter	NA
Old Age Home	NA
Self Help Groups/DWCUA Groups in Slum	Within distance less than 0.1 km
No. of Neighborhood Groups (NHGs) in slum	NA
Slum-dwellers Association	NA
Youth Association	NA
Women's Association/Mahila Samithis	NA

57. RUIDASPARA & AGANPARA

Education & Social Infrastructure	
Pre-primary School	
Anganwadi under ICDS	Within distance less than 0.5 km
Municipal Pre-school	NA
Private Pre-school	NA
Primary School	
Municipal	NA
State Government	Within distance less than 0.5 km
Private	Within distance less than 0.2 km
High School	

PMAY,HFA for Tarakeswar Municipality for 2018-19

Primary School	
Municipal	NA
State Government	Within distance less than 0.5 km
Private	Within distance less than 0.2 km
High School	
Municipal	NA
Private	NA
State Government	Within distance less than 0.5 km
Adult Education Centre	NA
Health Facilities	Within distance less than 0.5 km
Urban Health Post	Within distance less than 0.5 km
Primary Health Centre	NA
Government Hospital	Within distance less than 1 km
Maternity Centre	Within distance less than 0.5 km
Private Clinic	Within distance less than 0.5 km
Registered Medical Practitioner (RMP)	NA
Ayurvedic Doctor/Vaidya	Within distance less than 0.5 km
Social Development/Welfare	Within distance less than 1 km
Community Hall	Within distance less than 0.5 km
Livelihood/Production Centre	NA
Vocational Training/Training cum Production Centre	NA
Street Children Rehabilitation Centre	NA
Night Shelter	NA
Old Age Home	NA
Self Help Groups/DWCUA Groups in Slum	Within distance less than 0.1 km

PMAY,HFA for Tarakeswar Municipality for 2018-19

No. of Neighborhood Groups (NHGs) in slum	NA
Slum-dwellers Association	NA
Youth Association	NA
Women's Association/Mahila Samithis	NA

61. DASPARA

Education & Social Infrastructure	
Pre-primary School	
Anganwadi under ICDS	Within distance less than 0.5 km
Municipal Pre-school	NA
Private Pre-school	NA
Primary School	
Municipal	NA
State Government	Within distance less than 0.5 km
Private	Within distance less than 0.2 km
High School	
Municipal	NA
Private	NA
State Government	Within distance less than 0.5 km
Adult Education Centre	NA
Health Facilities	Within distance less than 0.5 km
Urban Health Post	Within distance less than 0.5 km
Primary Health Centre	NA
Government Hospital	Within distance less than 1 km
Maternity Centre	Within distance less than 0.5 km
Private Clinic	Within distance less than 0.5 km

PMAY, HFA for Tarakeswar Municipality for 2018-19

Registered Medical Practitioner (RMP)	NA
Ayurvedic Doctor/Vaidya	Within distance less than 0.5 km
Social Development/Welfare	Within distance less than 1 km
Community Hall	Within distance less than 0.5 km
Livelihood/Production Centre	NA
Vocational Training/Training cum Production Centre	NA
Street Children Rehabilitation Centre	NA
Night Shelter	NA
Old Age Home	NA
Self Help Groups/DWCUA Groups in Slum	Within distance less than 0.1 km
No. of Neighborhood Groups (NHGs) in slum	NA
Slum-dwellers Association	NA
Youth Association	NA
Women's Association/Mahila Samithis	NA

PMAY,HFA for Tarakeswar Municipality for 2018-19

DETAILED ESTIMATE FOR THE CONSTRUCTION OF SINGLE UNIT DWELLING HOUSE

Pradhan Mantri Awas Yojana Housing For All (Urban)

Total Covered Area- 32.58 sq.m (With Electrical Works)

Reference of Schedule of Rates : PWD (W.B.), Schedule of Rates Building & Sanitary w.e.f-

01.07.2014 & Corrigenda

Floor Area 25.77 sqm

SL No.	Description of Works	Quantity	Unit	Rate (Rs.)	Amount (Rs.)
1	Earthwork in excavation in foundation trenches or drains, in all sorts of soil (including mixed soil but excluding laterite or sandstone) including removing spreading or stacking the spoils within a lead of 75 m as directed including trimming the sides of trenches, levelling, dressing and ramming the bottom, bailing out water etc. as required complete. a) Depth of excavation not exceeding 1500mm . SOR, PWD, P-1, I -2 a	13.000	%cu.m.	12047.00	1566.11
2	Earth work in filling in foundation trenches or plinth with good earth in layers not exceeding 150 mm. including watering and ramming etc. layer by layer complete.(Payment to be made on the basis of measurement of finished quantity of work) a) With earth obtained from excavation of foundation. SOR, PWD, P-1, T/3 a	11.120	%cu.m.	7831.00	870.81
3	Supplying Laying Polithin Sheets etc. SOR, PWD, P-45, T - 13	22.000	sqm	25.00	550.00
4	Cement concrete with graded Stone ballast (40 mm.) excluding shuttering.a) In ground floor and foundation.6 : 3 : 1 proportion Pakur variety SOR, PWD, Page 24 ; Item -10 a	3.500	cu.m.	5823.00	20380.50
5	25 mm. thick damp proof with cement concrete (4:2:1) (with graded stone aggregate 10 mm. Normal size) and painting the top surface with a coat of bitumen using 1.7 kg. per sq.m. including heating the bitumen and cost and carriage of all materials complete. SOR, PWD, P-45, T-12	6.810	sqm,	297.00	2022.57
6	Brick work with 1st class bricks in cement				

Apurba Saha

144

Sub Assistant Engineer
Tarakeswar Municipality

PMAY,HFA for Tarakeswar Municipality for 2018-19

	mortar (6:1)				
	a) In foundation and plinth.	10.430	cum	5719.00	59649.17
	b) In super structure	15.240	cum	5943.00	90571.32
	SOR, PWD, P-29, T -22(a), (b)				
7	125mm thick brick work with 1st. class bricks in cement mortar (4:1). a) In ground floor SOR, PWD, P-73, I -29	23.220	sq.m.	783.00	18181.26
8	Ordinary Cement concrete (mix 1:1.5:3) with graded stone chips (20 mm nominal size) excluding shuttering and reinforcement if any, in ground floor as per relevant IS codes. (i) Pakur Variety SOR, PWD, P-14, T -7(i)	3.940	cu.m.	6851.66	26995.54
9	Reinforcements for reinforced concrete work in all sorts of structures including distribution bars, stirrups, binders etc. including supply of rods, initial straightening and removal of loose rust (if necessary), cutting to requisite length, hooking and bending to correct shape, placing in proper position and binding with 16G black annealed wire at every inter-section, complete as per drawing and direction. (a) For works in foundation, basement and upto roof of ground floor / upto 4m. (i) Tor steel/Mild steel. SOR, PWD, P-27, T -15(i)	0.309	MT	60705.93	18775.74
10	Hire and labour charges for shuttering with centreing and necessary staging upto 4 m. using approved stout props and thick hard wood planks of approved thickness with required bracing for concrete slabs, beams, columns, lintels curved or straight including fitting, fixing and striking out after completion of works. (upto roof of ground floor). (When the height of a particular floor is more than 4 m. the equivalent floor ht. shall be taken as 4 m. and extra for works beyond the initial 4 m. ht. shall be allowed under 12(e) for every 4 m. or part thereof.) SOR, PWD, P-66, T -12(a) 25 mm. to 30 mm. thick wooden shuttering as per decision & direction of Engineer-in-charge. Ground Floor	37.063	M ²	360.00	13342.68

Apurba Saha

Sub Assistant Engineer
Tarakeswar Municipality

PMAY,HFA for Tarakeswar Municipality for 2018-19

11	Plaster (to wall, floor, ceiling etc.) with sand and cement mortar including rounding off or chamfering corners as directed and raking out joints or roughening of concrete surface, including throating, nosing and drip course where necessary . In ground floor. A) With 6:1 cement mortar. a) Inside wall 20 mm thick plaster SOR, PWD, P-151, T -2 (i)(b) b) Out side Wall, 15mm th. SOR, PWD, P-151, I -2 (i)(c) B)10mm th ceiling plaster (4:1) SOR, PWD, P-151, I -2 (i)(c)	116.940 111.950 23.330	sq.m. sq.m. sq.m.	181.00 156.00 140.00	21166.14 17464.20 3266.20
12	Neat cement punning about 1.5mm thick in wall, dado, window, sills, floor, drain etc. SOR, PWD, P-152, I -8	26.700	sq.m.	38.00	1014.60
13	Artificial stone in floor,dado, staircase etc. with cement concrete (4:2:1) with stone chips laid in panels as directed with topping made with ordinary or white cement (as necessary) and marble dust in proportion (2:1) including smooth finishing and rounding off corners and including application of cement slurry before flooring works, using cement @ 1.75 kg./sq.m. all complete including all materials and labour. In ground floor. 3 mm. thick topping (High polishing grinding on this item is not permitted) with ordinary cement. 20mm thick SOR, PWD, P-40, I -3 (i)	26.490	sq.m.	265.00	7019.85
14	Supplying, fitting & fixing MS clamp for fixing door and window frame made of flat bent bar, end bifurcated, fixed in cement concrete with stone chips (4:2:1)a fitted and fixed omplete as per direction. 40mm x 6mm x 125 mm length. (Cost of cement concrete will be paid separately) SOR, PWD, P-90, I -18 (c)	34	each	22.00	748.00
15	Wood work in door and window frame fitted and fixed complete including a protective coat of painting at the contact surface of the frame other Local wood SOR, PWD, P-85, T -1(i)	0.213	cu.m.	46171.00	9834.42

Apurba Saha

146

Sub Assistant Engineer
Tarakeswar Municipality

PMAY,HFA for Tarakeswar Municipality for 2018-19

16	Panel Shutter of door & Window (each Panel Consisting Of single Plan without Join) 25 mm thick shutter with 12 mm thick Panel of size 30 to 45 cm. Other Local wood SOR, PWD, P-105, I -84 (iv)c	8.520	sq.m.	1567.00	13350.84
17	Iron butt hinges of approved quality fitted and fixed with steel screws, with ISI mark. a)75mm x 47mm x 1.70mm SOR, PWD, P-91, T -20(iv)	32.000	each	34.00	1088.00
18	Iron Socket Bolt of approved quality fitted and fixed complete. i) 150 mm long x 10 mm dia SOR, PWD P-93, I-25,c	11.000	each	71.00	781.00
19	White washing including cleaning and smoothening surface thoroughly (5 parts of stone lime and 1 part of shell lime should be used in the finishing coat). Two Coats SOR, PWD, P-155, I -3 (b)	124.960	%sq.m.	1887.00	2358.00
20	Colour washing with ella with a coat of white wash priming including cleaning and smoothing surface thoroughly external surface One Coat SOR, PWD, P-155, I - 4(ii)(a)	100.560	%sq.m.	1514.00	1522.48
21	Priming one coat on timber, plastered or on steel or other metal surface with synthetic enamel/oil bound primer of approved quality including smoothening surfaces by sand papering etc. 1) On timber surface SOR, PWD, P - 162, I - 7(a) 2) On Steel Surface SOR, PWD, P - 162, I - 7(b)	21.690 2.700	sq.m. sq.m.	41.00 31.00	889.29 83.70
22	Painting with best quality synthetic enamel paint of approved make and brand including smoothening surface by sand papering etc. including using of approved putty etc. on the surface, if necessary : With super gloss (hi-gloss)-With any shade except white. a) On timber or plastered surface Two Coats b) On Steel surface Two Coats SOR, PWD, P - 162, - 8A(aii),(bii)	21.690 2.700	sq.m. sq.m.	89.00 86.00	1930.41 232.20

Apurba Saha

Sub Assistant Engineer
Tarakeswar Municipality

PMAY,HFA for Tarakeswar Municipality for 2018-19

23	Iron hasp bolt of approved quality fitted and fixed complete (oxidised) with 16 mm dia with center bolt and round fitting. 300 mm long SOR, PWD, P-93, I - 27c	2.000	each	193.00	386.00
24	Precast piered concrete jally work as per design and manufacture's specification including moulding etc. with stone chips and necessary reinforcement shuttering complete including fitting, fixing in position in all floors. (a) 37.5 mm th. panels Cement & steel required for this item will not be issued by depts. SOR, PWD, P-32, I - 38 (b)	1.690	sq.m.	351.00	593.19
25	Supplying, fitting and fixing UPVC down pipes A type and fittings conforming to IS 13592-1992 with necessary clamps nails including making holes in walls, etc. and cutting trenches in any soil, through masonry concrete structure etc. if necessary and mending good damages including jointing with jointing materials (Spun yarn, valamoid / bitumen / M. seal etc.) complete. P-173, I-21 A (ii), C(ii), D(ii) SOR, PWD, P173, I - 21 A (ii), C(ii), D(ii) i) UPVC Pipe 110 mm dia ii) UPVC Bend 87.5 degree 110 mm dia iii) UPVC Shoe 110 mm	3.000 2.000 1.000	Mtr. each each	291.00 162.00 128.00	873.00 324.00 128.00
26	M.S.or W.I. Ornamental grill of approved design joints continuously welded with M.S, W.I. Flats and bars of windows, railing etc. fitted and fixed with necessary screws and lugs in ground floor. Grill weighing 10 kg/sq m to 16 kg/m2 SOR, PWD, P - 76, I - 10 (i) (2.70sqm @ 10.5kg per sqm = 28.35 kg)	0.284	Qntl	8247.00	2342.15
27	Shallow water closet Indian pattern(I.P.W.C.) of approved make in white vitreous chinaware supplied ,fitted and fixed in position (excluding cost of concrete for fixing). 450 mm long SOR, PWD, (Sanitary) P - 65, I - 1 (iii)	1.000	each	1062.00	1062.00

Apurba Saha

Sub Assistant Engineer
Tarakeswar Municipality

PMAY,HFA for Tarakeswar Municipality for 2018-19

28	Foot rest for water closet of size 275 mm X 125 mm with Artificial stone(4:2:1) with 6 mm stone chips and chequered including adding colour as necessary. SOR, PWD, (Sanitary) P - 66, I - 9	1.000	Pair	70.00	70.00
29	Supplying,fitting and fixing cast iron 'P' or 'S' trap conformimg to I.S. 3989 / 1970 and 1729 / 1964 including lead caulked joints and painting two coats to the exposed surface. S Trap 100 mm SOR, PWD, (Sanitary) P - 54, I - 14(B-iii)	1.000	each	923.00	923.00
30	Supplying, fitting fixing CI Round Gratings 150mm dia SOR, PWD, (Sanitary) P - 55, I - 18(ii)	1.000	Each	100.00	100.00
	Construction of 2 circular leach pit of inside diameter 1000 mm. & a depth of 1000 mm. With a layer of 250 mm. Thick brick work with cement mortar (6:1) & honeycombed brick wall (4:1) at every alternate layer upto a height of 925 mm. From bottom and then 125 mm. thick brick wall (4:1) for a height of 300 mm. and covered with 75m. RCC slab (4:2:1) with 8mm tor steel @ 150 mm. centre to centre both ways including plusterling and neat cement punning on top of the slab and making hooking arrangment on slab for lifting of the slab if require as well as jointing the connection with the inspection pit (450 x 450) covered with 50mm thick RCC slab (4:2:1) with stone chips and necessary reinforcement and connected with 100 mm dia PVC pipe laid over rammed earth and then covered the pipe properly with powder earth including supplying fitting fixing fibre glass pan P-tap & polythene pipe as per requirement to connect with the inspection pit complete with all respect as per direction of EIC.(ANNEXURE-II)	1	Item	7544.00	7544.00
	TOTAL AMOUNT		Rs.		350000.36
	Say		Rs.		350000.00
	Add for Electrical Works (ANNEXURE-I)		Rs.		17858.00
	TOTAL AMOUNT		Rs.		367858.00
(Rupees Three lakh Sixty seven thousand Eight hundred & Fifty eight only)					

Apurba Saha

Sub Assistant Engineer
Tarakeswar Municipality

PMAY,HFA for Tarakeswar Municipality for 2018-19

ESTIMATE OF CEMENT CONCRETE ROAD UNDER PMAY (UNIT LENGTH AND WIDTH 2.5m)					
Sl.No.	Description of item	Quantity	Unit	Rate	Amount
1 Pg.-1,I-1	Surface Dressing of the ground in any kind of soil including removing vegetation inequalities not exceeding 15 cm depth and disposal of the rubbish within a lead upto 75 m as directed.	2.5	m ²	11	27.5
2 pg.-1,I-2	Earth work in excavation of foundation trenches or drains, in all sorts of soil (including mixed soil but excluding laterite or sandstone) including removing, spreading or stacking the spoils within a lead of 75 m. as directed. The item includes necessary trimming the sides of trenches, levelling, dressing and ramming the bottom, bailing out water as required complete. (a) Depth of excavation not exceeding 1,500 mm.	0.312	%m ³	12047	37.59
3 pg.-11,I-1	Single Brick Flat Soling of picked jhama bricks including ramming and dressing bed to proper level and filling joints with local sand.	2.5	m ²	377	942.5
4 pg.-26,I-12(f)	Hire and labour charges for shuttering with centering and necessary staging upto 4 m using approved stout props and thick hard wood planks of approved thickness with required bracing for concrete slabs, beams and columns, lintels curved or straight including fitting, fixing and striking out after completion of works (upto roof of ground floor)	0.2	m ²	225	45



PMAY,HFA for Tarakeswar Municipality for 2018-19

	(f) 25 mm to 30 mm shuttering without staging in foundation				
5 Pg.- 11,I-5	Ordinary Cement concrete (mix 1:2:4) with graded stone chips (20 mm nominal size) excluding shuttering and reinforcement,if any, in ground floor as per relevant IS codes. a) Pakur Variety	0.25	m ³	6111.98	1527.99
6 Pg.-1,I- 3(a)	Earth work in filling in foundation trenches or plinth with good earth, in layers not exceeding 150 mm. including watering and ramming etc. layer by layer complete. (Payment to be made on the basis of measurement of finished quantity of work) (a) With earth obtained from excavation of foundation.	0.312	m ³	7831	24.43

TOTAL
= **2605.01**

Apurba Saha

Sub Assistant Engineer
Tarakeswar Municipality

PMAY,HFA for Tarakeswar Municipality for 2018-19

Abstract of Estimated Cost for Drain section of 400mm x 400mm

All rates are taken from P.W.D. Schedule 2014 ,Kolkata location followed.

Length= 1.0 Mtr.

Sl. No	Description						UNIT	QTY.	RATE (RS.)	AMOUNT (RS.)
	Details	No	L	B	H	Qty.				
1	Earth work in excavation of foundation trenches or drains. In all sorts of soil (including mixed soil but excluding laterite or sandstone) including removing, Spreading or stacking the spills within a lead of 75m. As directed. The item includes necessary trimming the sides of trenches, leveling dressing and ramming the bottom complete a) Depth of excavation not exceeding 1500mm. Page-1, Item-2.						%Cum	0.60	12,047.00	72.73
	For drain	1.0	1.000	1.05	0.575	0.60				
					Total-	0.60				
2	Earth work in filling in foundation trenches or plinth with good earth. In layers not exceeding 150 mm. including watering and ramming etc. layer by layer complete. (Payment to be made on basis of measurement of finished quantity of work). (a) With earth obtained from excavation of foundation. Page-1, Item No.-3.a						%Cum	0.04	7,831.00	3.13
	Consider total Earth	2.0	1.000	0.050	0.400	0.04				
					Total-	0.04				
3	Single Brick Flat Soling of picked jhama bricks including ramming and dressing bed to proper level and filling joints with local sand. Page-11, Item-1.						Sqm	1.05	377.00	395.85
	For drain	1.0	1.000	1.050		1.05				
					Total-	1.05				
4	Ordinary Cement concrete (mix 1:2:4) with graded stone chips (20 mm nominal size) excluding shuttering and reinforcement, if any, as per relevant IS codes. A) Pakur Variety. Page-11, Item-5.a a)Ground floor.						Cum	0.11	4,603.00	483.32
	For					0.11				

PMAY,HFA for Tarakeswar Municipality for 2018-19

	drain	1.0	1.000	1.0 50	0.10 0				-
					Total l-	0.11			-
5	Brick work with 1st class bricks in cement mortar (4:1) (a) In foundation and plinth Page-29, Item No.-21.a					Cum	0.2	6,068.00	1,213.60
	For drain	2.0	1.000	0.2 50	0.40 0				-
									-
					Total l-	0.20			-
6	Plaster (to wall, floor, ceiling etc.) with sand and cement mortar including rounding off or chamfering corners as directed and raking out joints including throating, nosing and drip course, scaffolding/staging where necessary (Ground floor).[Excluding cost of chipping over concrete surface] (ii) with 1:4 cement mortar Page-151, Item-2.ii.b (a) 15mm thick plaster					m ²	1.7	176.00	299.20
	For drain	1.0	1.000	1.7 00					-
				Total-		1.70			-
7	Neat cement punning about 1.5mm thick in wall,dado>window sill,floor etc. Page-152, Item-8. NOTE:Cement 0.152 cu.m per100 sq.m.					m ²	1.7	38.00	64.60
	For drain	1.0	1.000	1.7 00					-
				Total l-		1.70			-

Total-

2,532.43

Add Contingency @ 3%

75.97

G. Total-

2,608.40

Rate /Mtr length=

2,608.40

Apurba Saha

Sub Assistant Engineer
Tarakeswar Municipality

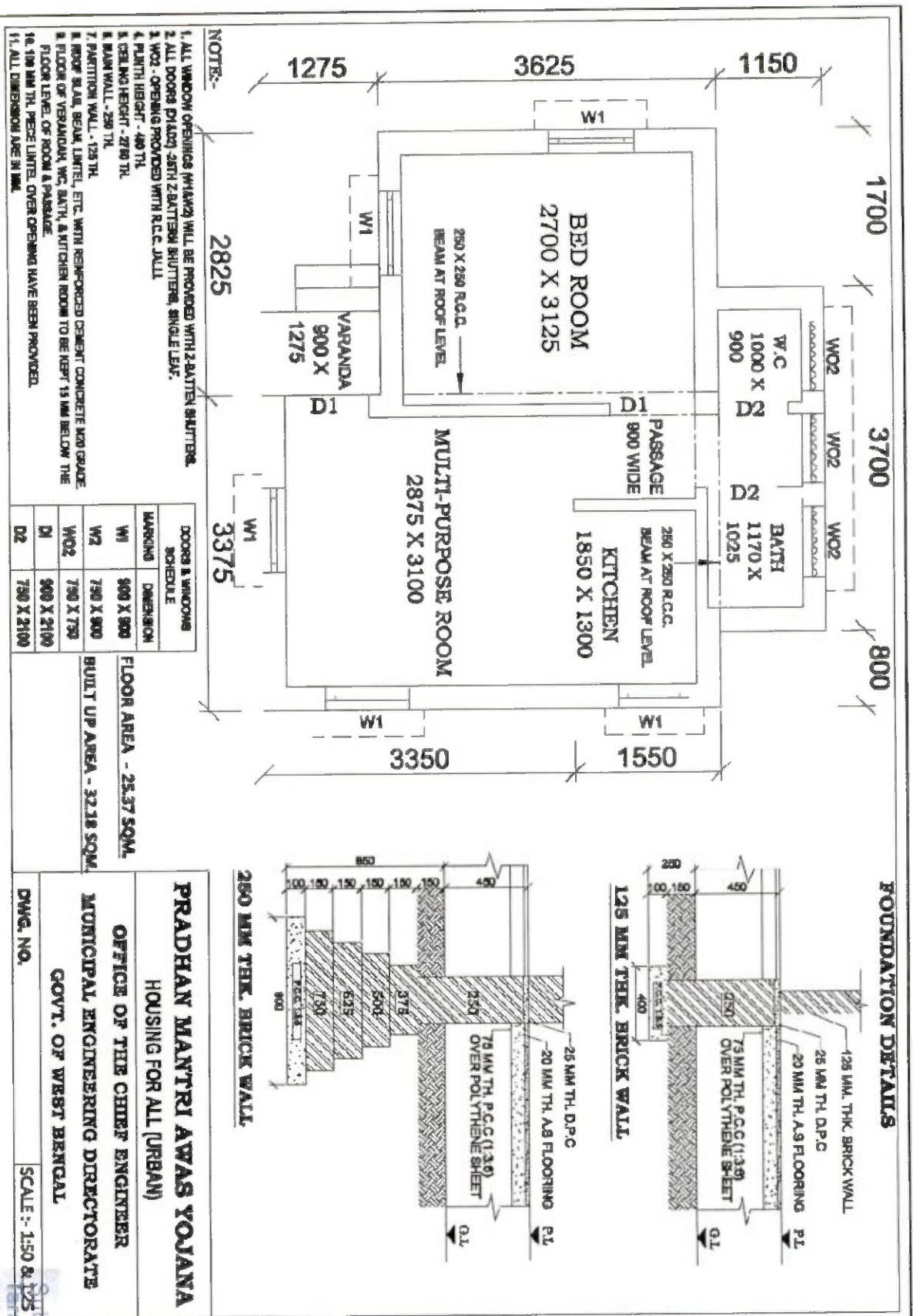

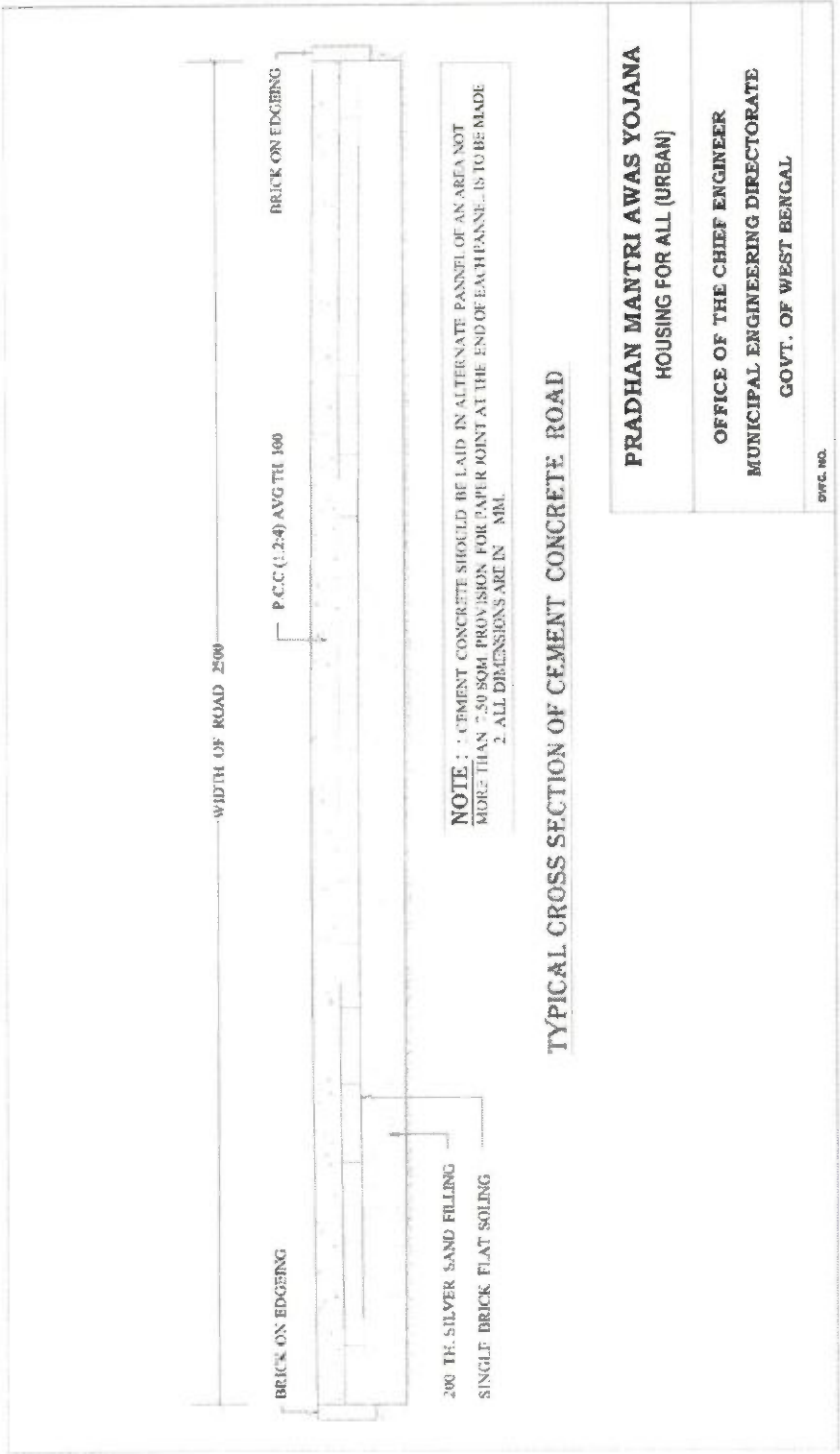

Apurba Saha

Sub Assistant Engineer
Tarakeswar Municipality

TARAKESWAR MUNICIPALITY
TARAKESWAR, HOOGHLY

CROSS SECTION OF DRAIN (400 x 400)
(SCALE - 1:50)

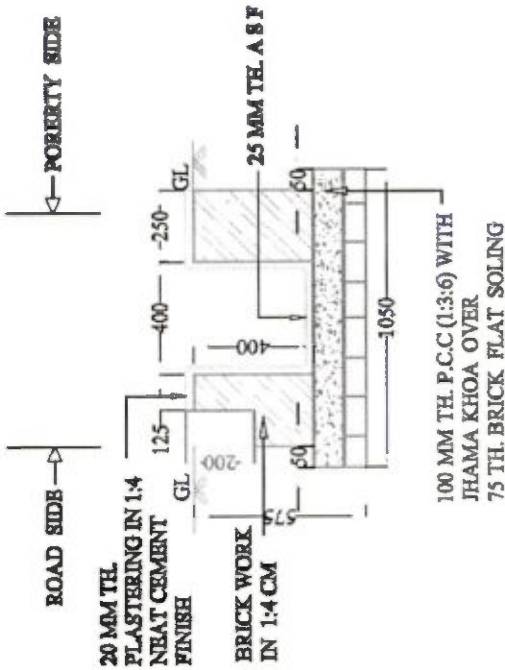

Apurba Saha

Sub -Assistant Engineer
Tarakeswar Municipality

S. Saha

Chairman
Tarakeswar Municipality

Sub Assistant Engineer
Tarakeswar Municipality

Chairman
Tarakeswar Municipality

PMAY,HFA for Tarakeswar Municipality for 2018-19

Work flow of PMAY – HFA (U) for 2016-17

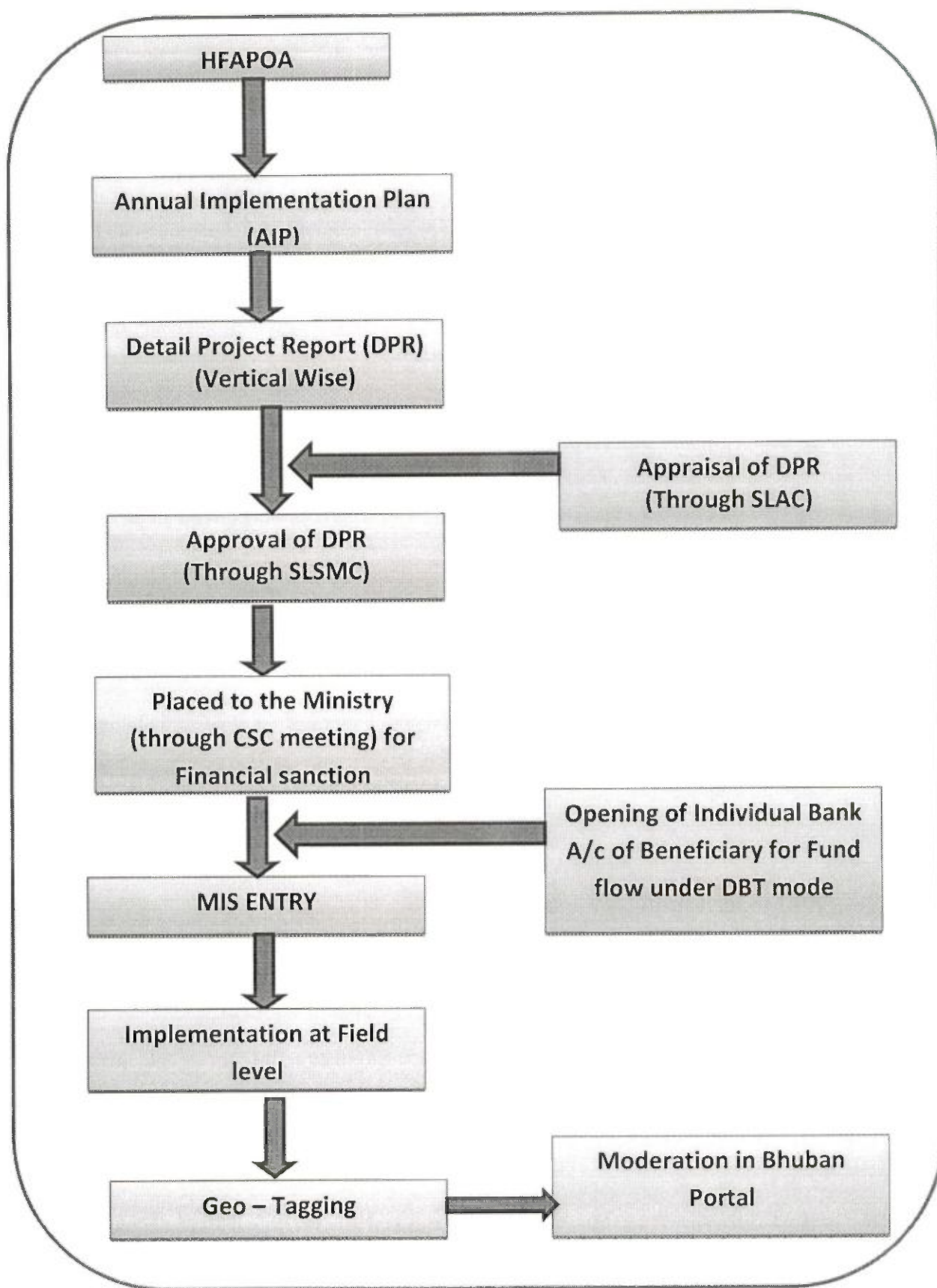

PMAY,HFA for Tarakeswar Municipality for 2018-19

WORK AND COST SUMMARY - SLUM WISE DETAILS

TARAKESWAR MUNICIPALITY
WORK AND COST SUMMARY - SLUM WISE DETAILS

Slum No.	Name of Slum		Area SqKm	Population	Dwelling Units (@ Rs.3.68 Lakh/ each)		Drainage (M) (Rs.2608.00/M) (Section -400x400)		Concrete Roads (@ Rs. 2605.00/M)		Grand Total (Rs. in lakh)
					Qty.	Amt.	Qty.	Amt.	Qty.	Amt.	
1	NETAJI SUBHAS ROAD(S.C.-056)		0.00208	130	0	0.00	0.00	0.00	0.00	0.00	0.00
2	PADMAPUKUR(S.C.- 035)		0.00135	90	8	29.44	25.00	0.65	19.00	0.49	30.59
3	AAMTOLA(S.C.-053)		0.00205	220	4	14.72	21.00	0.55	17.00	0.44	15.71
4	12 NO. ROAD SIDE(S.C.-063)		0.00692	650	0	0.00	0.00	0.00	0.00	0.00	0.00
5	KHAL BANDH(S.C.- 006)		0.0048	240	25	25.76	27.00	0.70	28.00	0.73	27.19
6	MANIK PALLY(S.C.- 002)		0.028	498	7	25.76	7.00	0.18	56.65	1.48	27.42
7	12 NO. ROAD SIDE KHAL DHAR(S.C.- 036)		0.00382	410	20	73.60	159.5 6	4.16	189.38	4.93	82.69
8	NATUNPUKURPAR(S. C.-067)		0.00258	230	0	0.00	0.00	0.00	0.00	0.00	0.00
9	DHALPARA(S.C.-026)		0.00172	52	15	18.40	20.00	0.52	21.00	0.55	19.47
10	NATUNBAZAR(S.C.- 025)		0.00204	58	0	0.00	0.00	0.00	0.00	0.00	0.00
11	PANIGRAHIPARA(S.C. .-023)		0.00222	190	0	0.00	0.00	0.00	0.00	0.00	0.00
12	EAST SIDE OF NATUNPUKURPAR(S. C.-068)		0.0008	152	0	0.00	0.00	0.00	0.00	0.00	0.00

PMAY,HFA for Tarakeswar Municipality for 2018-19

13	TELAR PURBA PAR(S.C.-065)	0.00545	310	5	18.40	7.00	0.18	7.00	0.18	18.76
14	ROY PARA(S.C.-076)	0.0036	150	17	7.36	7.00	0.18	7.00	0.18	7.72
15	DAS PARA(S.C.-017)	0.00493	155	5	18.40	7.00	0.18	7.00	0.18	18.76
16	MATHER PARA(S.C.-029)	0.00472	168	18	7.36	13.00	0.34	14.00	0.36	8.06
17	TELAR PASCIM PAR(S.C.-064)	0.00254	112	7	25.76	27.00	0.70	58.32	1.52	27.98
18	DIGHIR PURBA PAR(S.C.-030)	0.00293	122	4	14.72	7.00	0.18	7.00	0.18	15.08
19	DIGHIR PASCHIM PAR(S.C.-013)	0.00273	180	0	0.00	0.00	0.00	0.00	0.00	0.00
20	BAKULTALA(S.C.-078)	0.00177	120	3	11.04	7.00	0.18	7.00	0.18	11.40
21	BAURI PARA(S.C.-011)	0.0017	165	23	7.36	7.00	0.18	7.00	0.18	7.72
22	JHAPAN TALA(S.C.-016)	0.0077	270	0	0.00	0.00	0.00	0.00	0.00	0.00
23	VIDYASAGAR PALLY(S.C.-021)	0.00494	490	5	18.40	41.00	1.07	42.00	1.09	20.56
24	MALIKPARA(S.C.-077)	0.0019	130	17	3.68	13.00	0.34	14.00	0.36	4.38
25	PANIKAL(S.C.-009)	0.0116	480	6	22.08	34.00	0.89	35.00	0.91	23.88
26	RAMKRISHNAPALLY(S.C.-075)	0.00273	228	0	0.00	0.00	0.00	0.00	0.00	0.00
27	RAIL COLONI(S.C.-074)	0.00153	155	0	0.00	0.00	0.00	0.00	0.00	0.00
28	BABY CLINIC(S.C.-032)	0.002	180	6	22.08	13.00	0.34	14.00	0.36	22.78
29	BPR(S.C.-034)	0.0092	190	0	0.00	0.00	0.00	0.00	0.00	0.00
30	AMBEDKAR PALLY(S.C.-003)	0.003	301	3	11.04	7.00	0.18	7.00	0.18	11.40
31	PAKHIRAPARA(S.C.-022)	0.0038	310	0	0.00	0.00	0.00	0.00	0.00	0.00
32	BISWASPARA(S.C.-061)	0.00256	208	0	0.00	0.00	0.00	0.00	0.00	0.00
33	PALPARA(S.C.-018)	0.0018	242	5	18.40	137.12	3.58	189.65	4.94	26.92
34	NATUNPALLY(S.C.-008)	0.0161	240	3	11.04	20.00	0.52	21.00	0.55	12.11
35	BANSGERA(S.C.-012)	0.0056	280	3	11.04	20.00	0.52	21.00	0.55	12.11
36	ADAKPARA(S.C.-037)	0.0008	40	0	0.00	0.00	0.00	0.00	0.00	0.00
37	JOYTSAMBHU(S.C.-005)	0.0047	320	9	33.12	15.32	0.40	7.00	0.18	33.70

Apurba Saha

Sub Assistant Engineer
Tarakeswar Municipality



Chairman
Tarakeswar Municipality

PMAY, HFA for Tarakeswar Municipality for 2018-19

38	RABINDRA CINEMA TOLA(S.C.-040)	0.0017	122	11	40.48	7.00	0.18	7.00	0.18	40.84
39	SARAT PALLY(S.C.-004)	0.0141	501	6	22.08	7.00	0.18	7.00	0.18	22.44
40	SUBHAS PALLY(S.C.-020)	0.0071	155	0	0.00	0.00	0.00	0.00	0.00	0.00
41	BAIRAGIPARA(S.C.-050)	0.00183	120	0	0.00	0.00	0.00	0.00	0.00	0.00
42	PARMAHAL PASCHIM(S.C.-047)	0.00203	148	13	47.84	41.00	1.07	42.00	1.09	50.00
43	RAJBARI DHAR(S.C.-048)	0.0021	120	0	0.00	0.00	0.00	0.00	0.00	0.00
44	PODDAR PARA(S.C.-049)	0.00273	172	0	0.00	0.00	0.00	0.00	0.00	0.00
45	NATUNBAZAR MAZJHER PARA(S.C.-039)	0.0006	152	4	14.72	13.00	0.34	14.00	0.36	15.42
46	12 NO. RAIL COLONI(S.C.-043)	0.0041	82	0	0.00	0.00	0.00	0.00	0.00	0.00
47	NATUN BAZAR NEHARI PARA(S.C.-040)	0.00228	152	0	0.00	0.00	0.00	0.00	0.00	0.00
48	ANANDABAZAR(S.C.-038)	0.001	153	5	18.40	34.00	0.89	35.00	0.91	20.20
49	ROAD SIDE OF BAIDYABATI ROAD(S.C.-041)	0.0029	280	0	0.00	0.00	0.00	0.00	0.00	0.00
50	BIJOY MANINDRAPARA(S.C.-010)	0.0021	50	0	0.00	0.00	0.00	0.00	0.00	0.00
51	MAJHIPARA & PAKHIRA PARA(S.C.-059)	0.00233	192	4	14.72	56.23	1.47	28.25	0.74	16.92
52	NILIMA SANYAL PARA(S.C.-014)	0.0016	182	3	11.04	189.65	4.95	185.59	4.83	20.82
53	BATTOLA(S.C.-001)	0.0192	702	5	18.40	34.00	0.89	35.00	0.91	20.20
54	KUMKUMI PUKURPAR(S.C.-045)	0.00145	78	0	0.00	0.00	0.00	0.00	0.00	0.00
55	RAJBARIMATH BUSTEE(S.C.-048)	0.0006	25	0	0.00	10.31	0.27	0.00	0.00	0.27
56	MUTHE PALLY(S.C.-046)	0.00042	5	0	0.00	45.23	1.18	0.00	0.00	1.18
57	RUIDASPARA & AGANPARA(S.C.-019)	0.0041	134	2	7.36	10.32	0.27	105.23	2.74	10.37
58	SUKANTAPALLY(S.C.-007)	0.0079	152	7	25.76	115.23	3.01	126.00	3.28	32.05
59	LAL PAKHA(S.C.-057)	0.00173	102	0	0.00	98.32	2.56	0.00	0.00	2.56
60	PASWANPARA(S.C.-058)	0.00182	105	0	0.00	24.24	0.63	21.35	0.56	1.19
61	DASPARA(S.C.-060)	0.00152	68	0	0.00	41.12	1.07	0.00	0.00	1.07
	Total		12418	278	669.76	1368.65		1402.42		741.99

Apurba Saha
Sub Assistant Engineer
Tarakeswar Municipality

Chairman
Tarakeswar Municipality

PMAY,HFA for Tarakeswar Municipality for 2018-19

WORK AND COST SUMMARY - NON SLUM WISE DETAILS

1	MANIHARIPATTY	0.00123	103	2	7.36	13.00	0.34	12.89	0.34	8.03
2	MAHAVIDYALAYA MATH	0.00145	108	4	14.72	15.00	0.39	11.89	0.31	15.42
3	MAJHPARA, J.K. BAZAR	0.00115	89	6	22.08	16.00	0.42	7.00	0.18	22.68
4	KHALER PAR	0.00158	95	7	25.76	28.00	0.73	7.00	0.18	26.67
5	J. K. BAZAR	0.00121	101	3	11.04	6.00	0.16	7.00	0.18	8.06
6	SAHAPUR DASPARA	0.00105	108	2	7.36	6.50	0.17	6.58	0.17	8.06
				24	88.32	84.50	2.20	52.36	1.36	40.34
GRAND TOTAL				302	758.08	1453.15	37.90	1454.78	37.90	833.8 8

Apurba Saha

Sub Assistant Engineer
Tarakeswar Municipality

S. Saha

Chairman
Tarakeswar Municipality

PMAY,HFA for Tarakeswar Municipality for 2018-19

FUND FLOW PATTERN

Rupees in lakhs

NAME OF THE SCHEME	ESTIMATED COST	YEAR 2015-16				Total
		GOI	GOWB	ULB	Beneficiaries	
PMAY project - , Tarakeswar Municipality						

PHASING OF FUND

Rupees in lakhs

YEAR 2015-16	RELEASE OF FUND				
	GOI	GO WB	ULB	Beneficiaries	TOTAL
1st Installment @ 40%					
2nd Installment @ 40%					
3rd Installment @ 20%					
TOTAL					

REQUIREMENT OF FUND

Rupees in lakhs

SL. NO	NAME OF THE SCHEME	YEAR 2016-17	Total
1	PMAY project - , Tarakeswar Municipality		
Total			

Apurba Saha

Sub Assistant Engineer
Tarakeswar Municipality

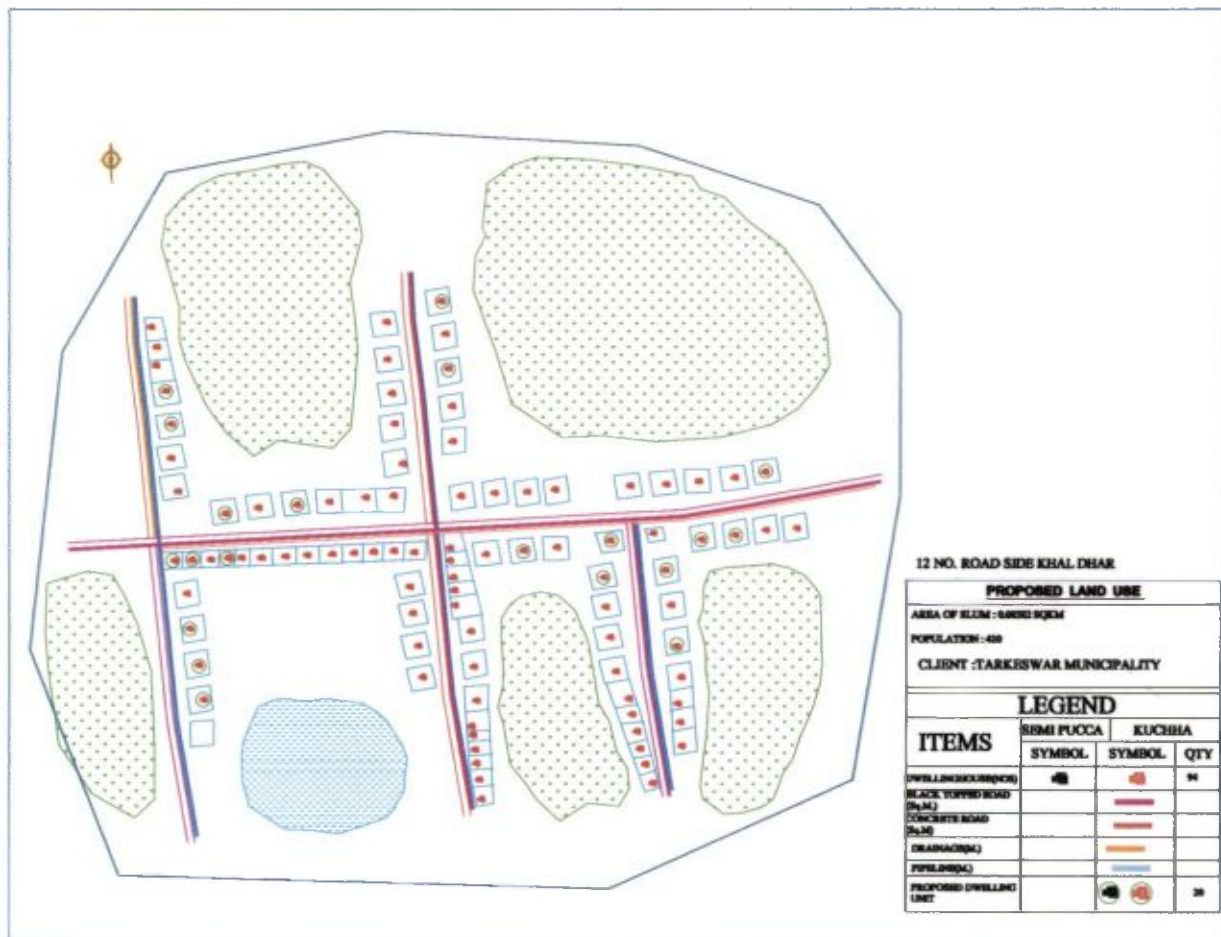

Chairman
Tarakeswar Municipality



Apurba Saha

Senior Assistant Engineer
 Tarakeswar Municipality

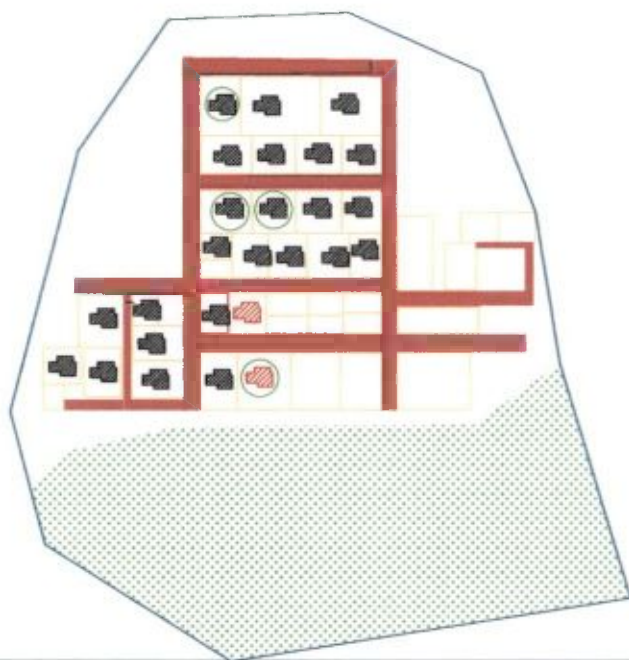
[Signature]
 Chairman
 Tarakeswar Municipality



AAMTOLA

PROPOSED LAND USE

AREA OF SLUM : 0.00205 SQKM

POPULATION : 220

CLIENT : TARKESWAR MUNICIPALITY

LEGEND

ITEMS	SEMI PUCCA	KUCHHA	
	SYMBOL	SYMBOL	QTY
DWELLINGHOUSE(NOS)			26
BLACK TOPPED ROAD (Sq.M)			
CONCRETE ROAD (Sq.M)			
DRAINAGE(M.)			
PIPELINE(M.)			
PROPOSED DWELLING UNIT			4

Apurba Saha

Sub Assistant Engineer
Tarkeswar Municipality

Chairman
Tarkeswar Municipality

TOWARDS
CHOULATTY

U/S



TOWARDS B.P.R.

NIKASHI KHAL

D/S

AMBEDKAR PALLY

PROPOSED LAND USE

AREA OF ISLM : 0.085 SQKM

POPULATION : 301

CLIENT :TARAKESWAR MUNICIPALITY

LEGEND

ITEMS	SEMI PUCCA	KUCHERA	QTY
	SYMBOL	SYMBOL	
WELLINGHOUSE			2
BLACK TYPED ROAD (5m)			
CONCRETE ROAD (5m)			
SEWAGE			
PROPOSED DWELLING UNIT			3

Apurba Saha

Chairman
Tarakeswar Municipality

Sub Assistant Engineer
Tarakeswar Municipality

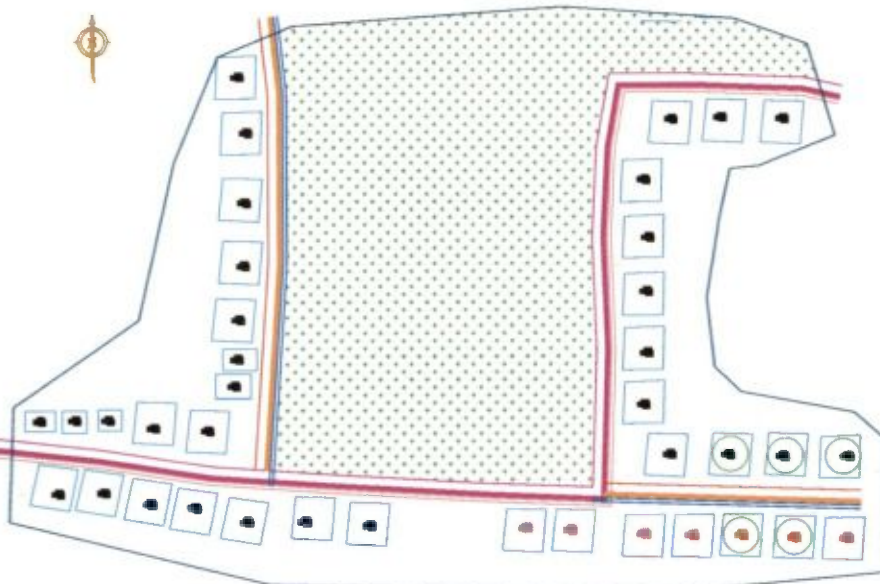

ANANDABAZAR

PROPOSED LAND USE

AREA OF SLUM : 0.001 SQKM

POPULATION : 153

CLIENT : TARKESWAR MUNICIPALITY

LEGEND

ITEMS	SEMI PUCCA	KUCHHA	
	SYMBOL	SYMBOL	QTY
DWELLINGHOUSE(HOB)			42
BLACK TOPPED ROAD (Sq.M.)			
CONCRETE ROAD (Sq.M.)			
DRAINAGE(M.)			
PIPELINE(M.)			
PROPOSED DWELLING UNIT			5

Apurba Saha

Sub Assistant Engineer
Tarkeswar Municipality

Chairman
Tarkeswar Municipality

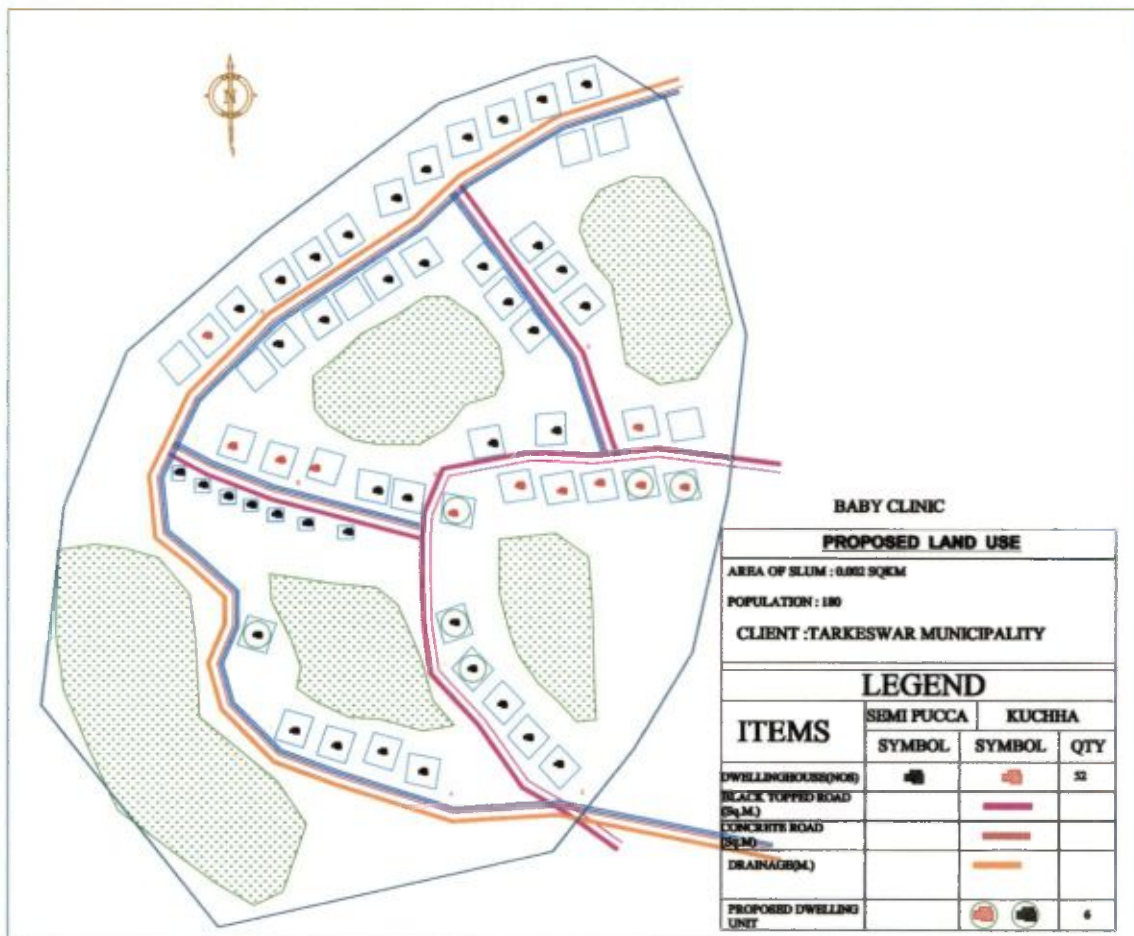

Apurba Saha

Sub Assistant Engineer
Tarakeswar Municipality

Chairman
Tarakeswar Municipality

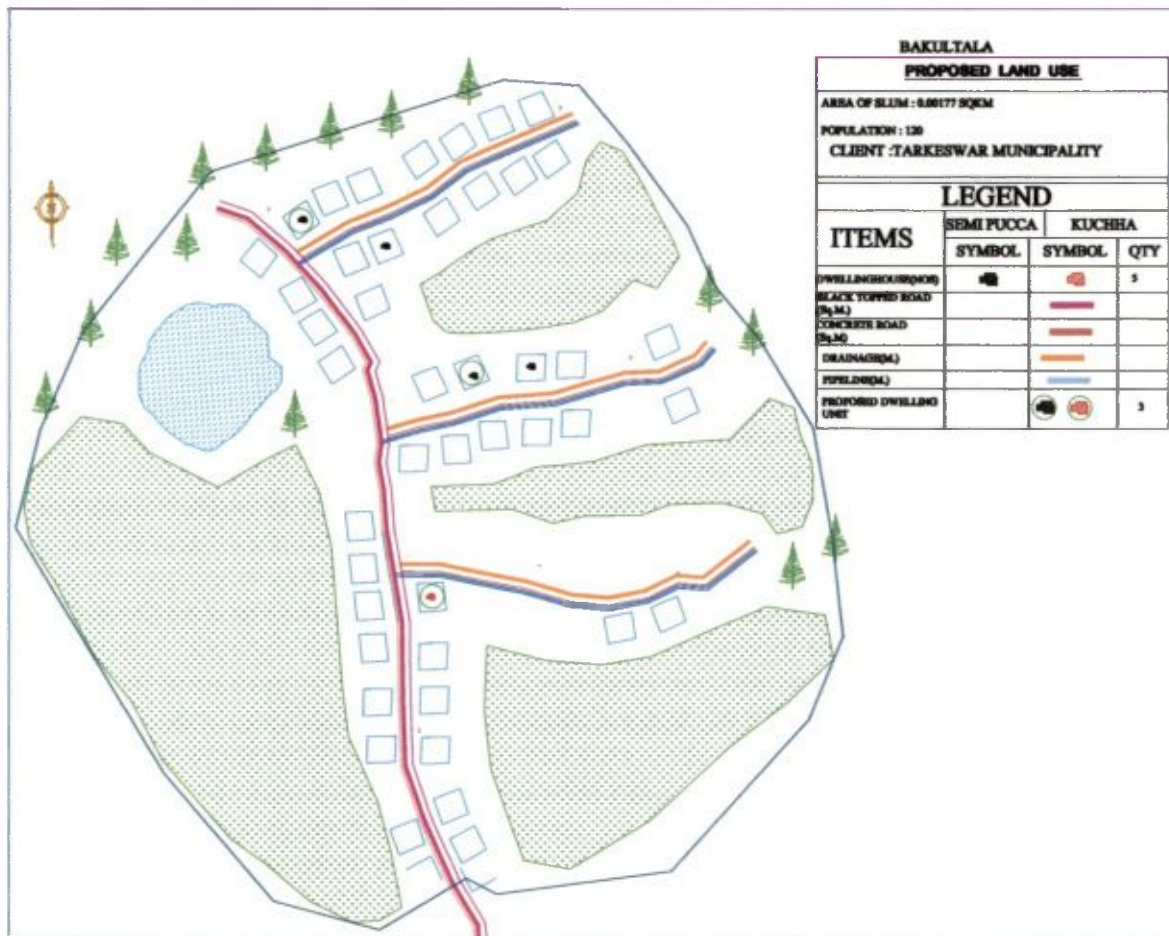

Apurba Saha

Sub Assistant Engineer
Tarkeswar Municipality

Chairman
Tarkeswar Municipality



BANSGERA

PROPOSED LAND USE

AREA OF SLUM : 0.0056 SQKM

POPULATION : 280

CLIENT :TARAKESWAR MUNICIPALITY

LEGEND

ITEMS	SEMI PUCCA	KUCHHA	
	SYMBOL	SYMBOL	QTY
DWELLINGHOUSE(40x40)			22
BLACK TOPPED ROAD (2x12)			
CONCRETE ROAD (2x12)			
DRAINAGE(2x12)			
PIPLELINE(2x12)			
PROPOSED DWELLING UNIT			3

Apurba Saha

Sub Assistant Engineer
Tarakeswar Municipality

Chairman
Tarakeswar Municipality

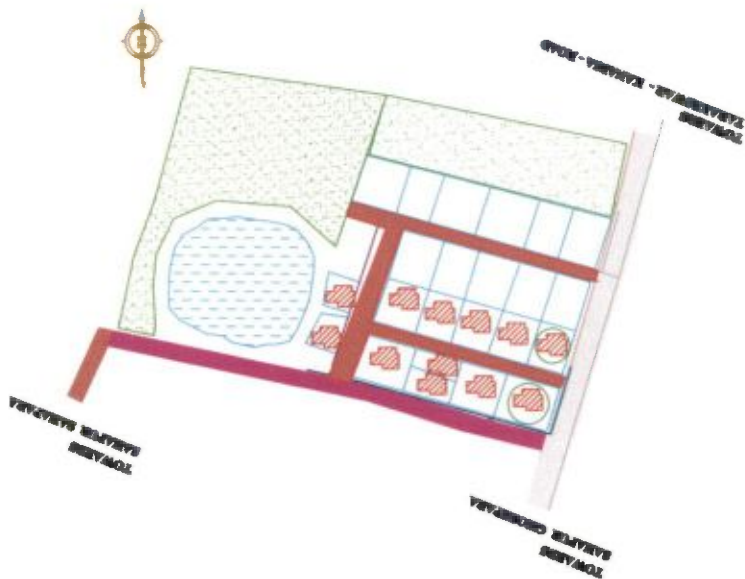

BAURI PARA

PROPOSED LAND USE

AREA OF SLUM : 0.0017 SQKM

POPULATION : 165

CLIENT :TARKESWAR MUNICIPALITY

LEGEND

ITEMS	SEMI PUCCA	KUCHHA	
	SYMBOL	SYMBOL	QTY
DWELLINGHOUSE(NOS)			12
BLACK TOPPED ROAD (Sq.M)			
CONCRETE ROAD (Sq.M)			
DRAINAGE(M)			
PROPOSED DWELLING UNIT			2

Aphorba Saha
Sub Assistant Engineer

Chairman
Tarakeswar Municipality



Apurba a Saha

Sub Assistant Engineer
Tarakeswar Municipality

[Signature]
Chairman
Tarakeswar Municipality

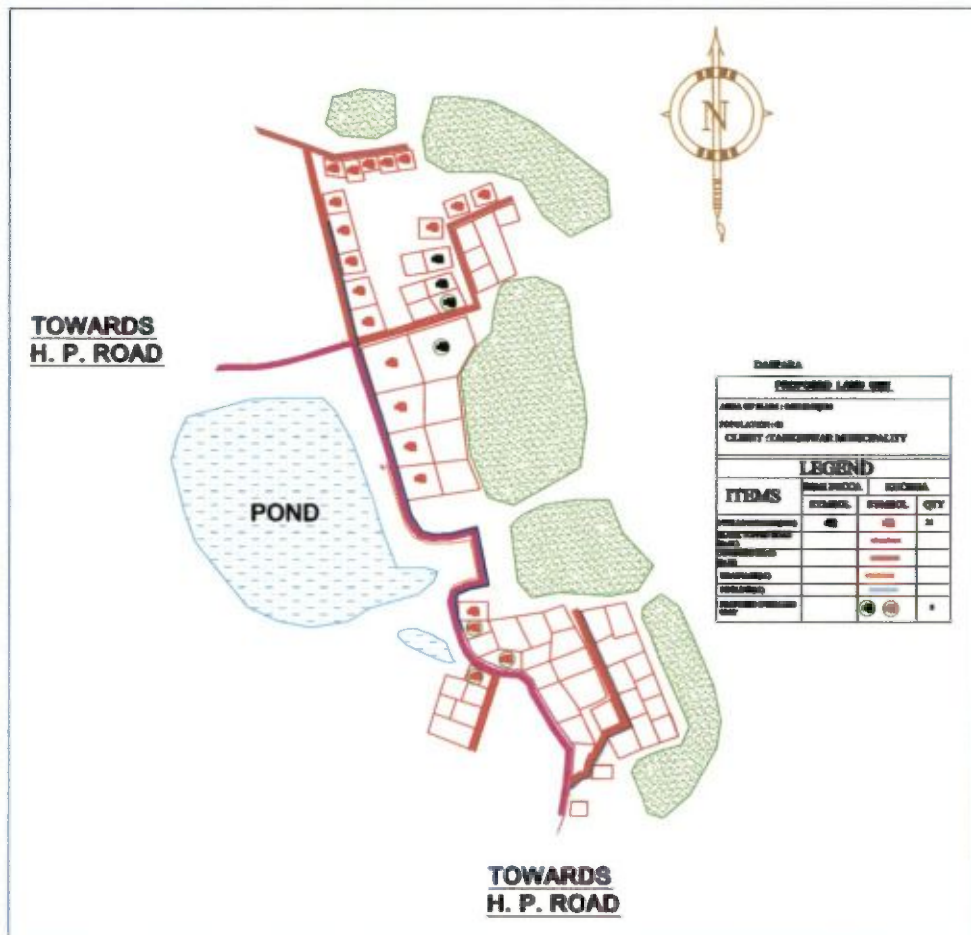

Apurba Saha

Sub Assistant Engineer
Tarakeswar Municipality

[Signature]
Chairman
Tarakeswar Municipality

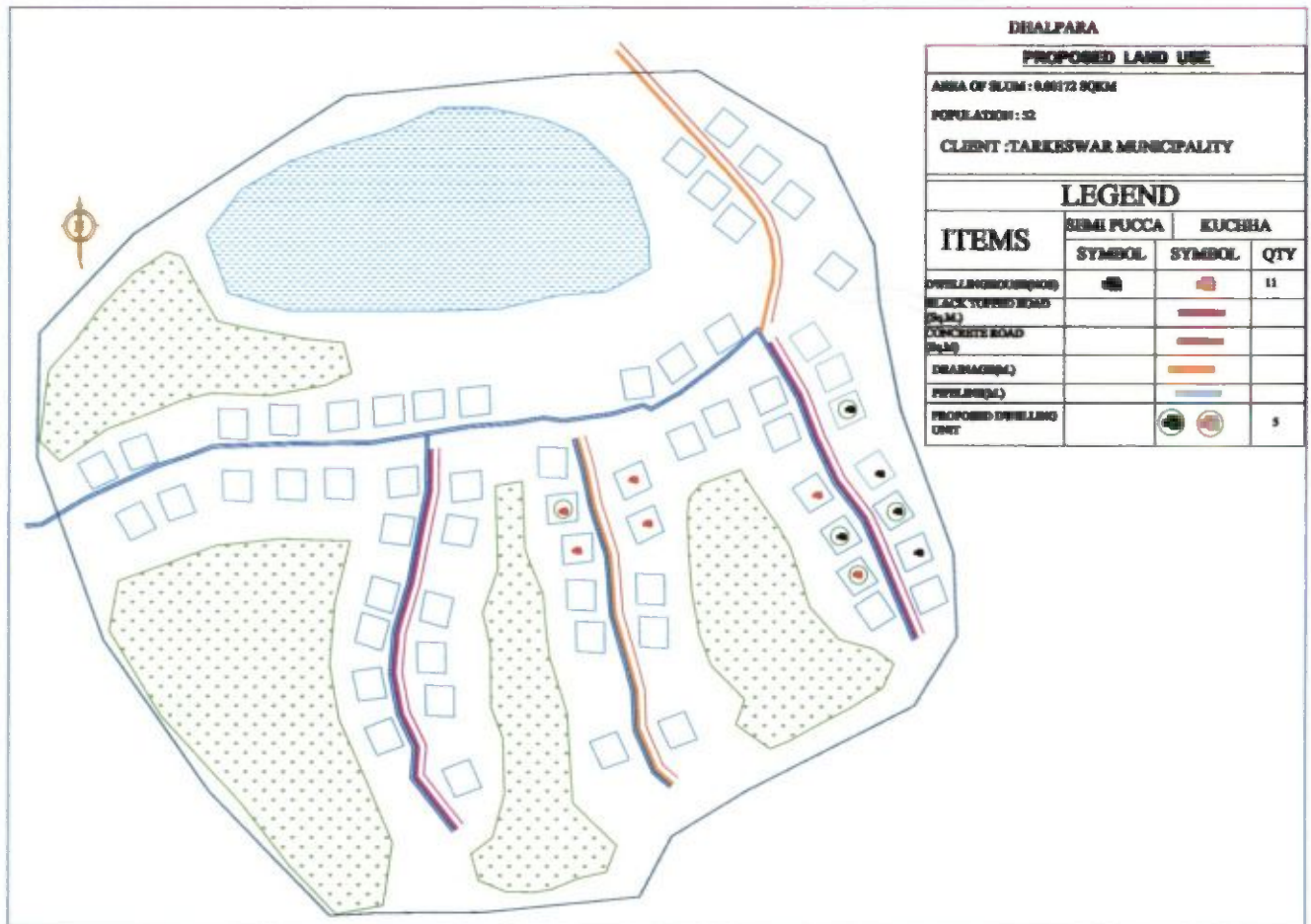

Apurba Saha
 Sub Assistant Engineer
 Tarakeswar Municipality

[Signature]
 Chairman
 Tarakeswar Municipality

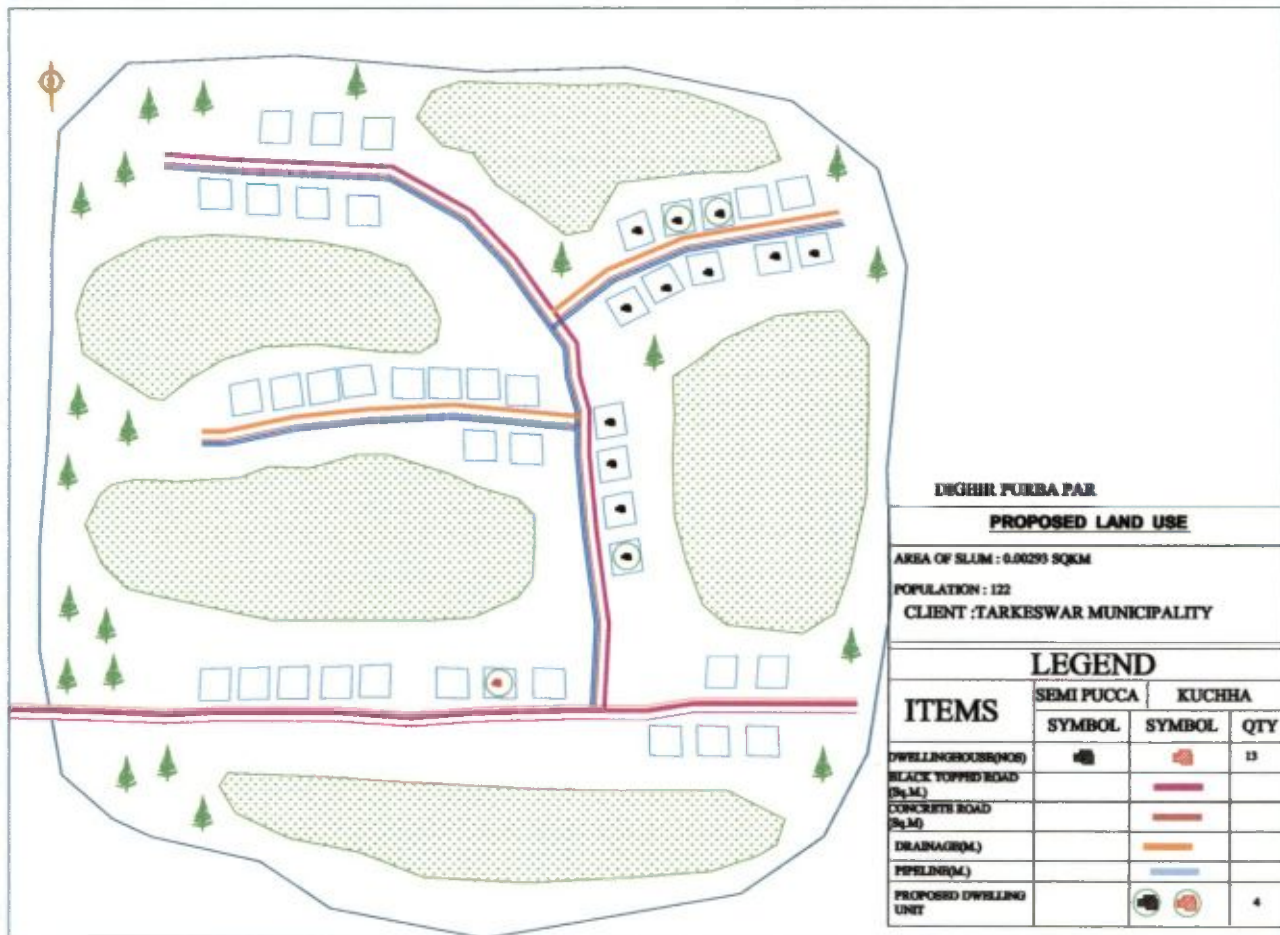

Apurba Saha

Sub Assistant Engineer
 Tarakeswar Municipality

Chairman
 Tarakeswar Municipality

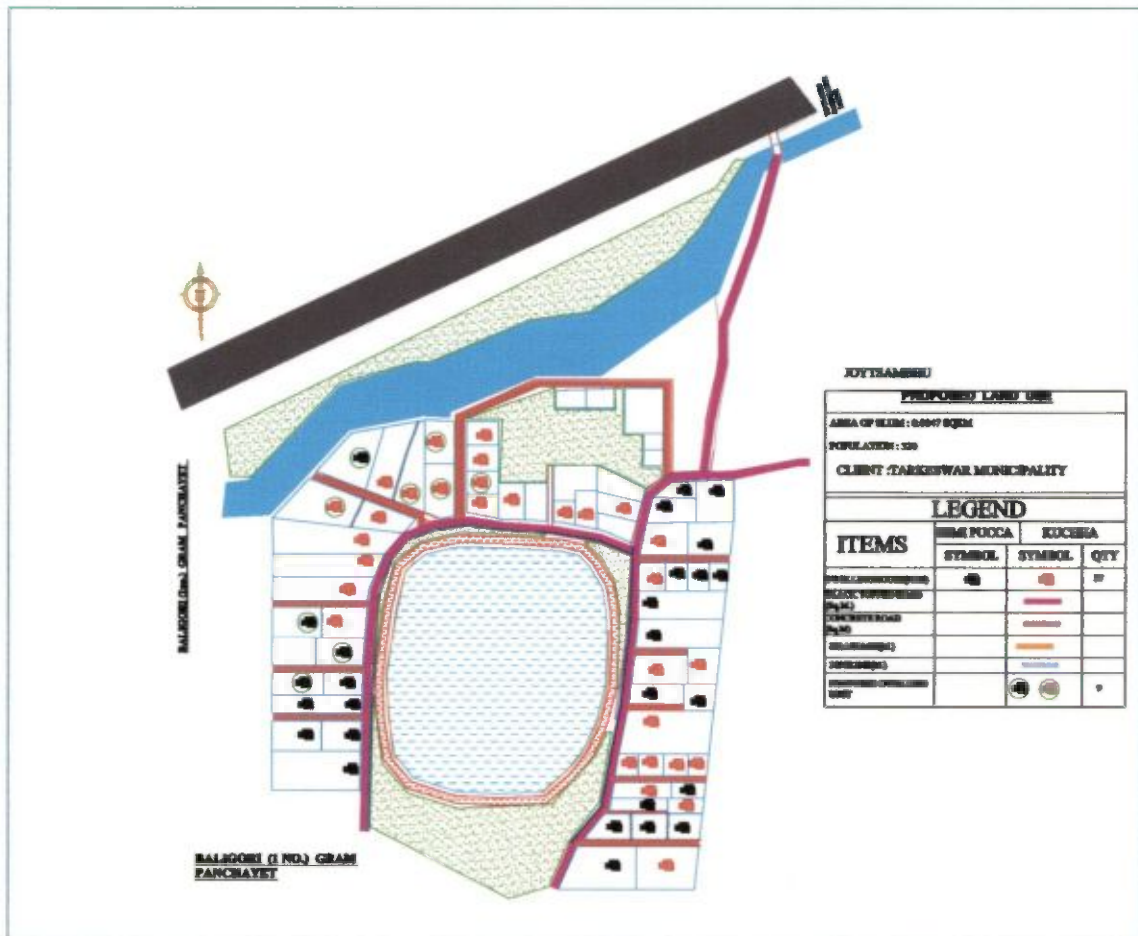

Apurba Saha

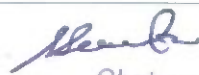

Chairman
Tarakeswar Municipality

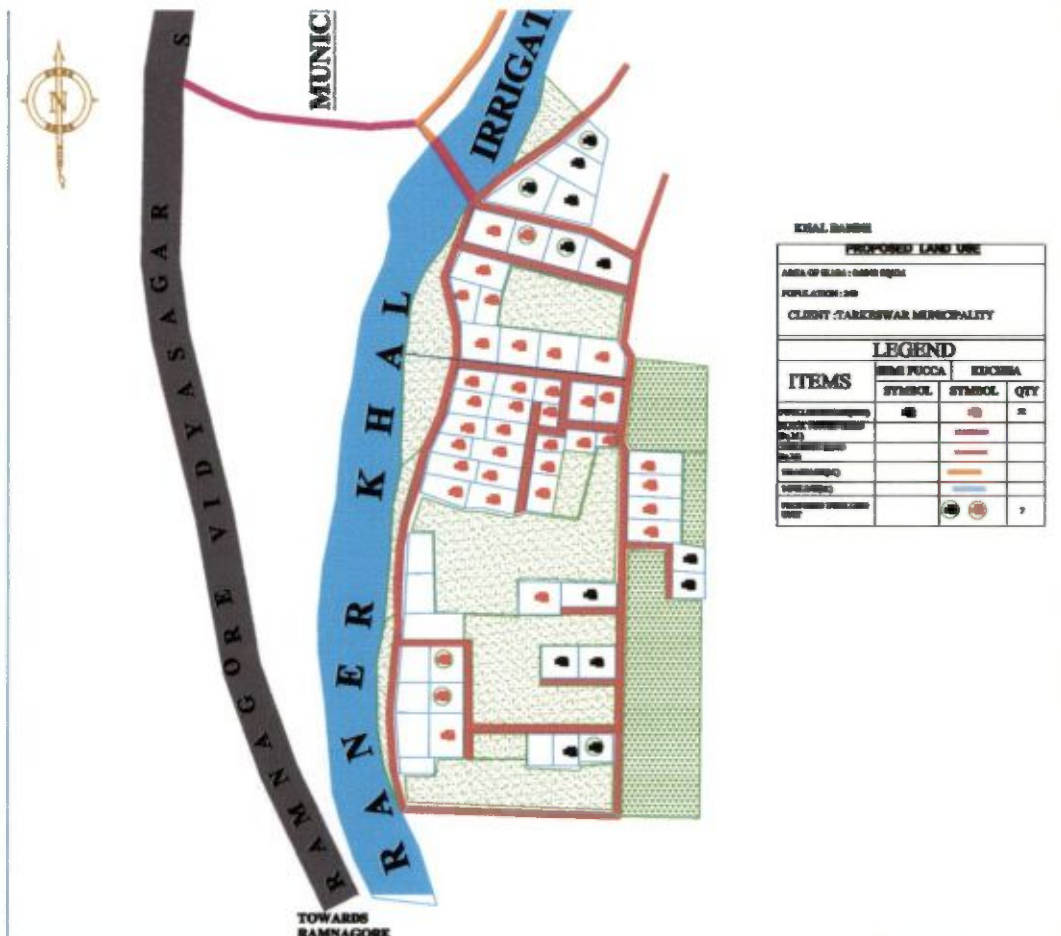
Sub Assistant Engineer
2023/24

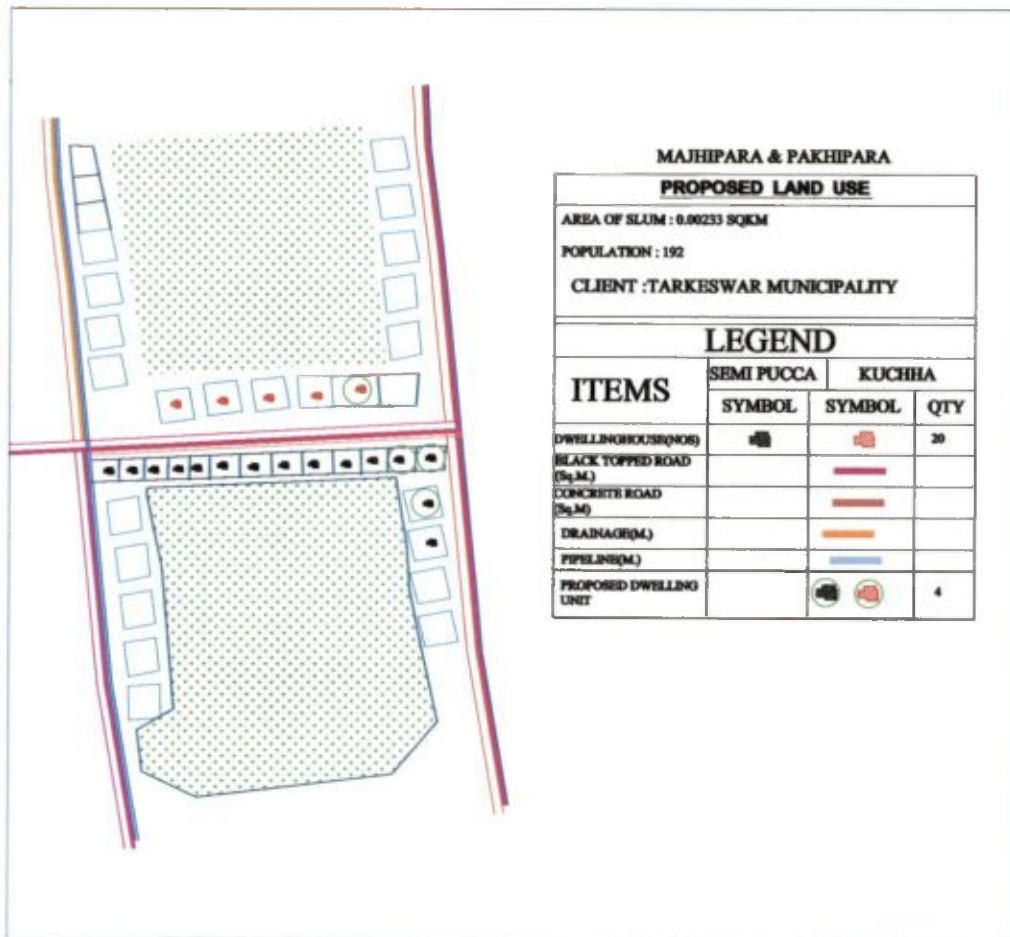

Apurba Saha

[Signature]



Agurba Saha
 Sub Assistant Engineer
 Tarakeswar Municipality

[Signature]
 Chairman
 Tarakeswar Municipality

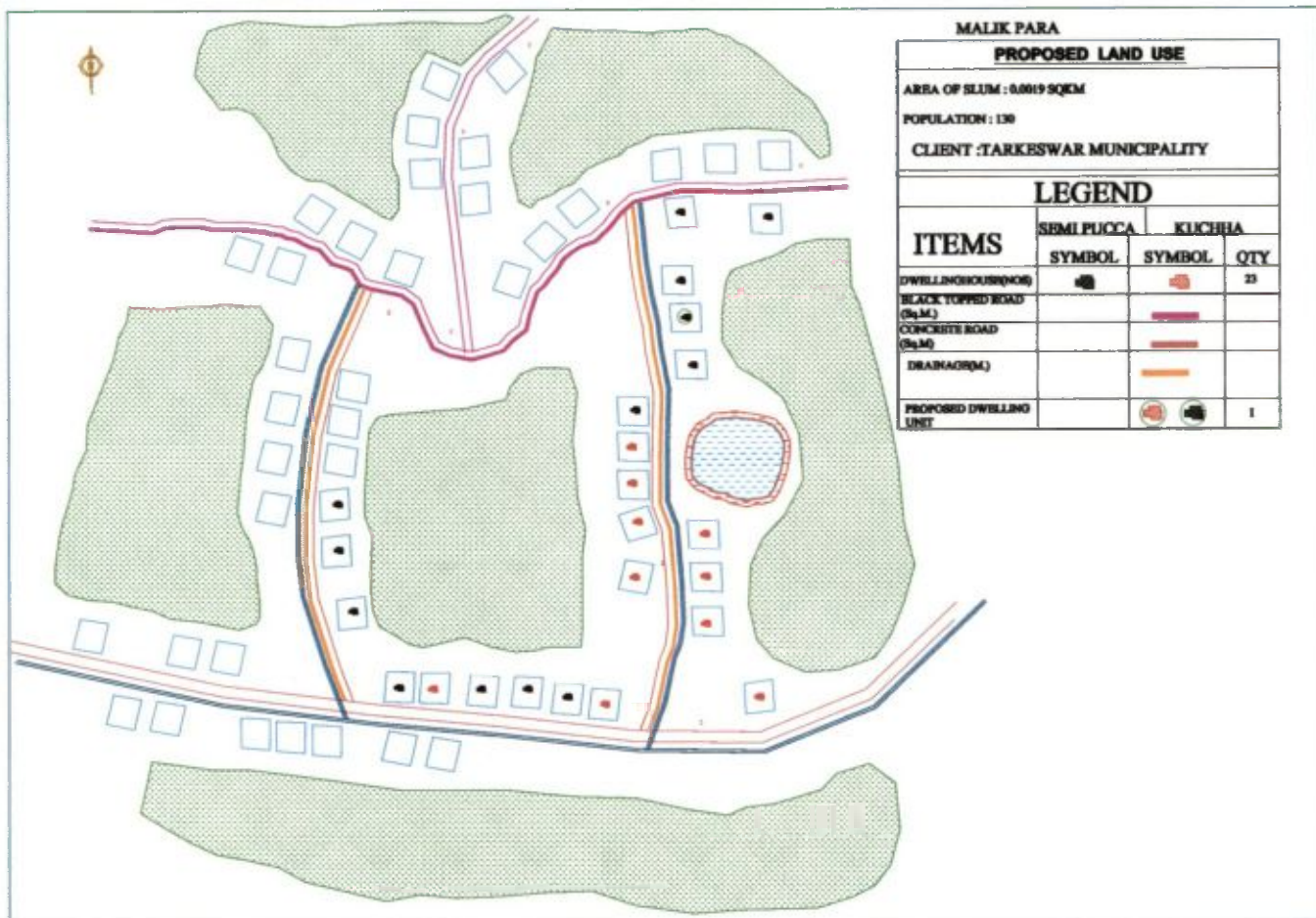

Apurba Saha
 Sub Assistant Engineer
 Tarakeswar Municipality

[Signature]
 Chairman
 Tarakeswar Municipality

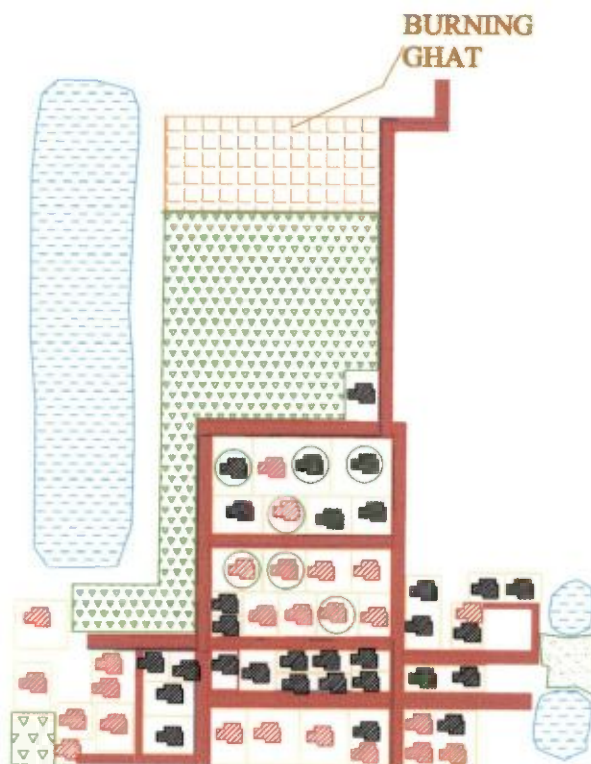

MANIK PALLY

PROPOSED LAND USE

AREA OF SLUM : 0.028 SQKM

POPULATION : 498

CLIENT : TARKESWAR MUNICIPALITY

LEGEND

ITEMS	SEMI PUCCA	KUCHHA	
	SYMBOL	SYMBOL	QTY
DWELLINGHOUSE(NOS)			55
BLACK TOPPED ROAD (Sq.M.)			
CONCRETE ROAD (Sq.M.)			
DRAINAGE(M.)			
PIPELINE(M.)			
PROPOSED DWELLING UNIT			7

Apurba Saha

Sub Assistant Engineer
Tarakeswar Municipality

Chairman
Tarakeswar Municipality

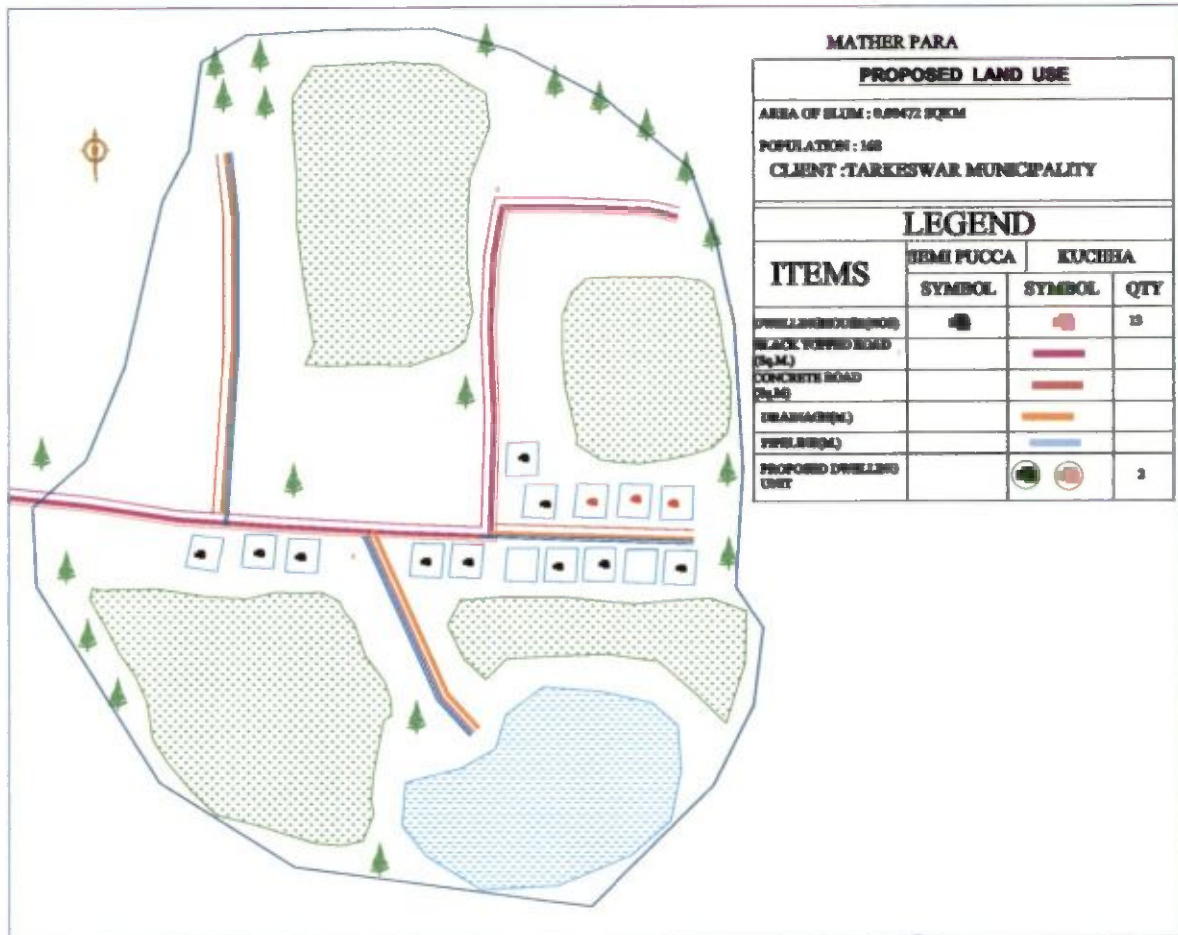

Apurba Saha

Sub Assistant Engineer
Tarkeswar Municipality

Chairman
Tarkeswar Municipality

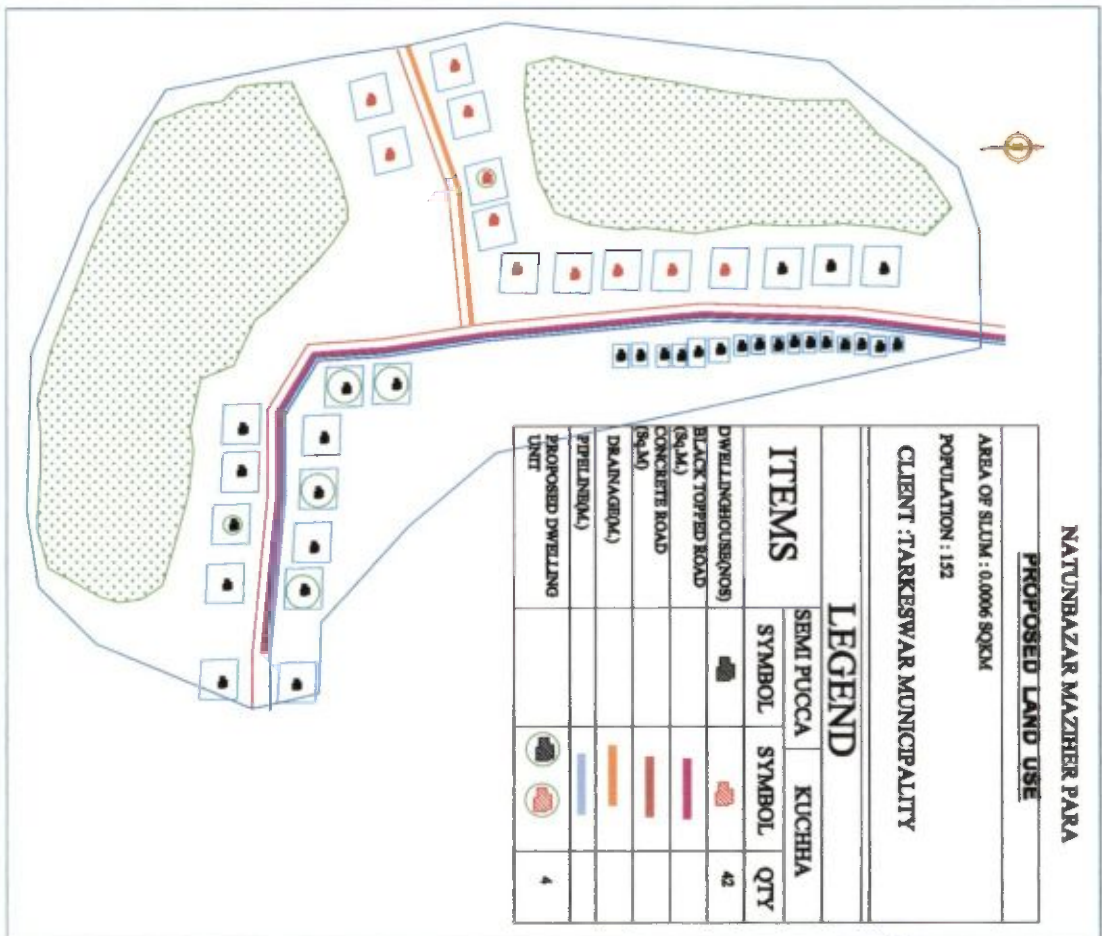

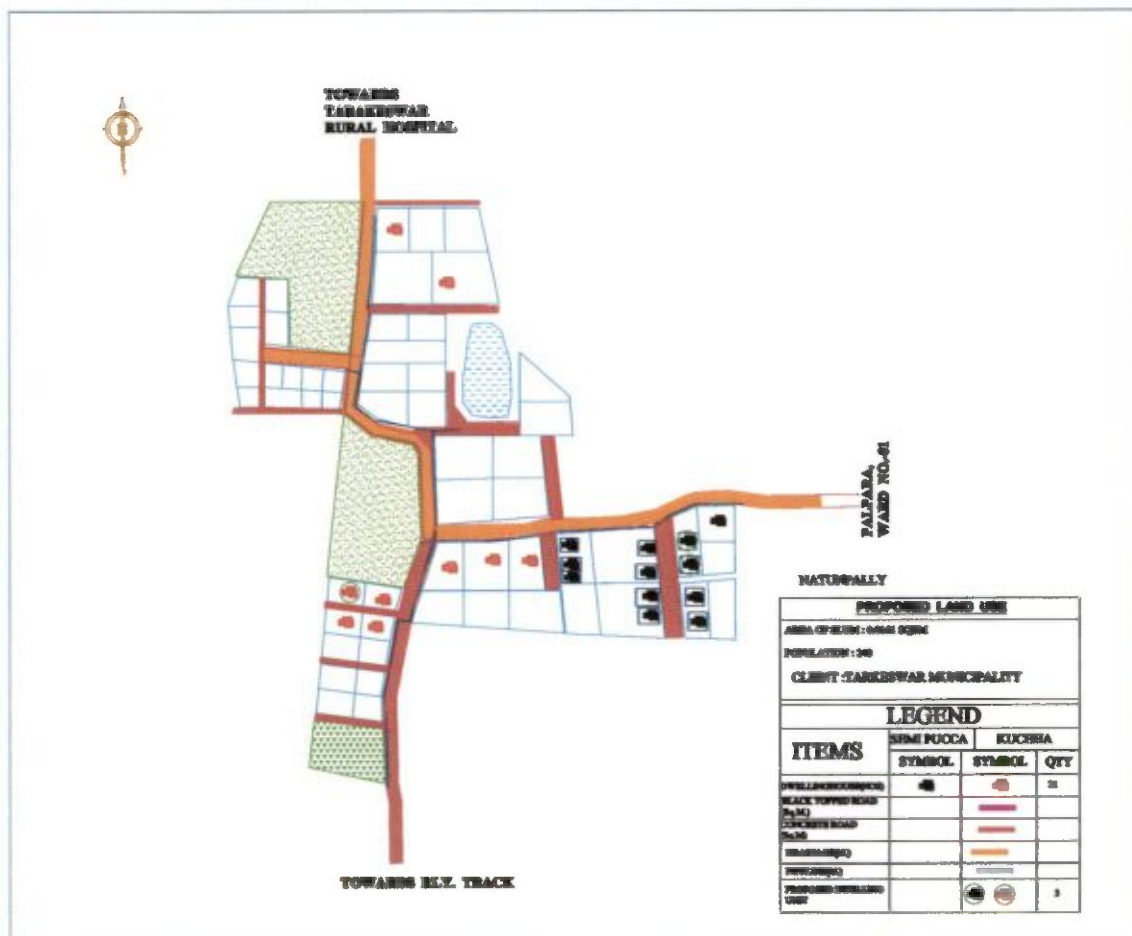

Chairman
Tarakeswar Municipality

Apurba Saha
Sub Assistant Engineer
Tarakeswar Municipality

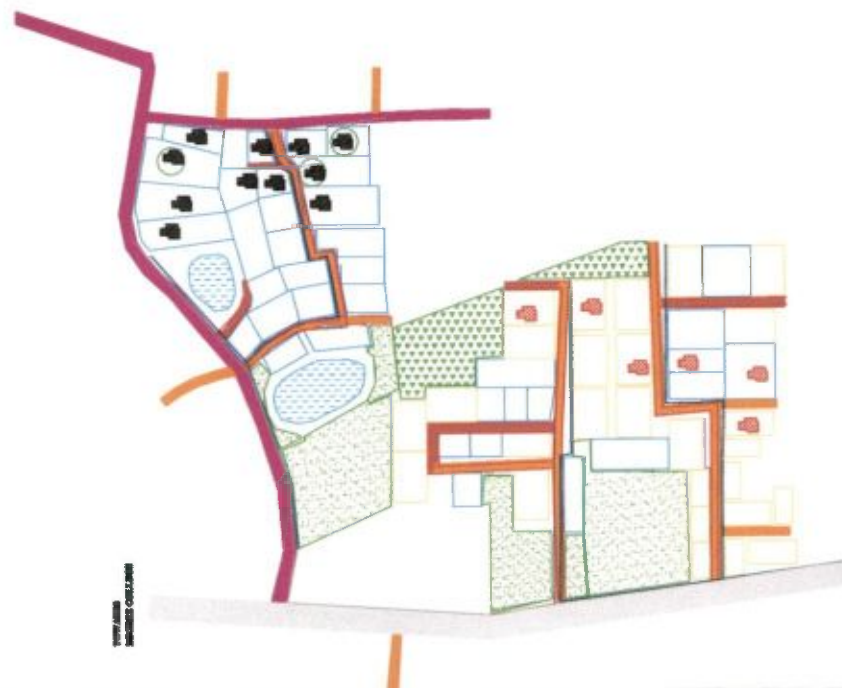

Apurba Saha
 Sub Assistant Engineer
 Tarakeswar Municipality

[Signature]
 Chairman
 Tarakeswar Municipality



NILIMA SANYAL PARA

PROPOSED LAND USE

AREA OF SLUM : 0.0016 SQKM

POPULATION : 182

CLIENT :TARAKESWAR MUNICIPALITY

LEGEND

ITEMS	SEMI PUCCA	KUCHHA	
	SYMBOL	SYMBOL	QTY
DWELLING HOUSE (NO)			15
BLACK TOPPED ROAD (Sq.M)			
DRAINAGE ROAD (Sq.M)			
DRAINAGE (Sq.M)			
PURIFIED (Sq.M)			
PROPOSED DWELLING UNIT			3

Apurba Saha

Sub Assistant Engineer
Tarakeswar Municipality

Chairman
Tarakeswar Municipality

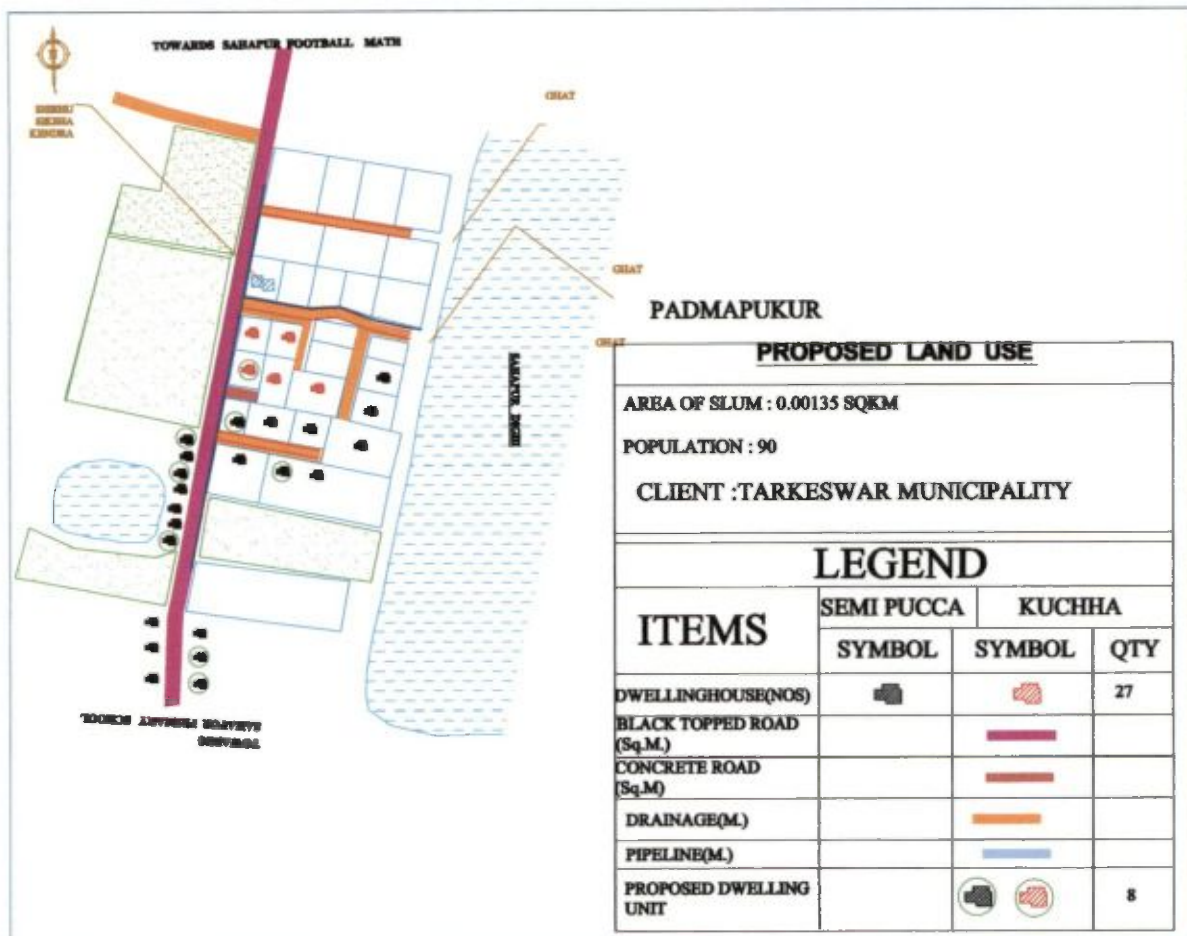

Apurba Saha
 Sub Assistant Engineer
 Tarakeswar Municipality

Chairman
 Tarakeswar Municipality

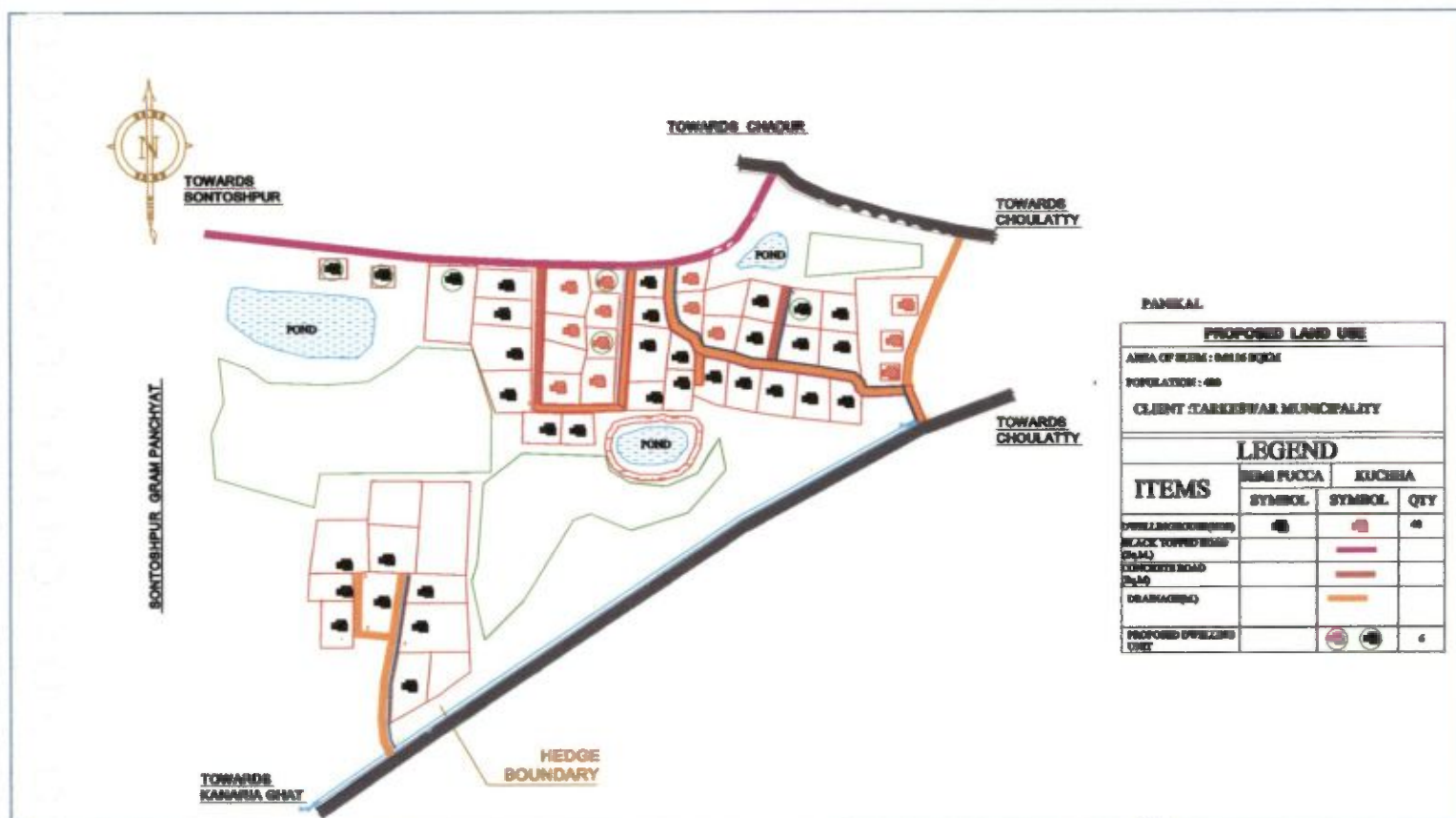

Apurba Saha
Sub Assistant Engineer
Tarakeswar Municipality

Chairman
Tarakeswar Municipality

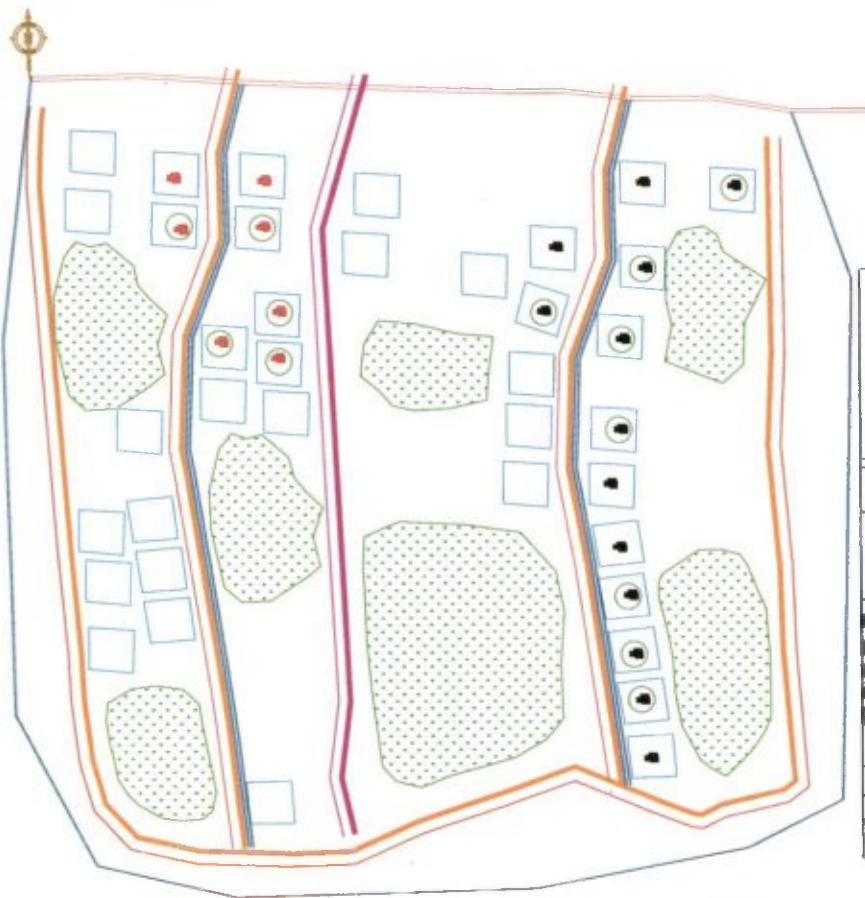

PARMAHAL PASCHIM

PROPOSED LAND USE

AREA OF SLUM : 0.00203 SQKM

POPULATION : 148

CLIENT :TARKESWAR MUNICIPALITY

LEGEND

ITEMS	SEMI PUCCA	KUCHHA	
	SYMBOL	SYMBOL	QTY
DWELLINGHOUSE(NOS)			20
BLACK TOPPED ROAD (Sq.M)			
CONCRETE ROAD (Sq.M)			
DRAINAGE(M)			
PIPELINE(M)			
PROPOSED DWELLING UNIT			13

Apurba Saha

Sub Assistant Engineer
Tarkeswar Municipality

Chairman
Tarkeswar Municipality

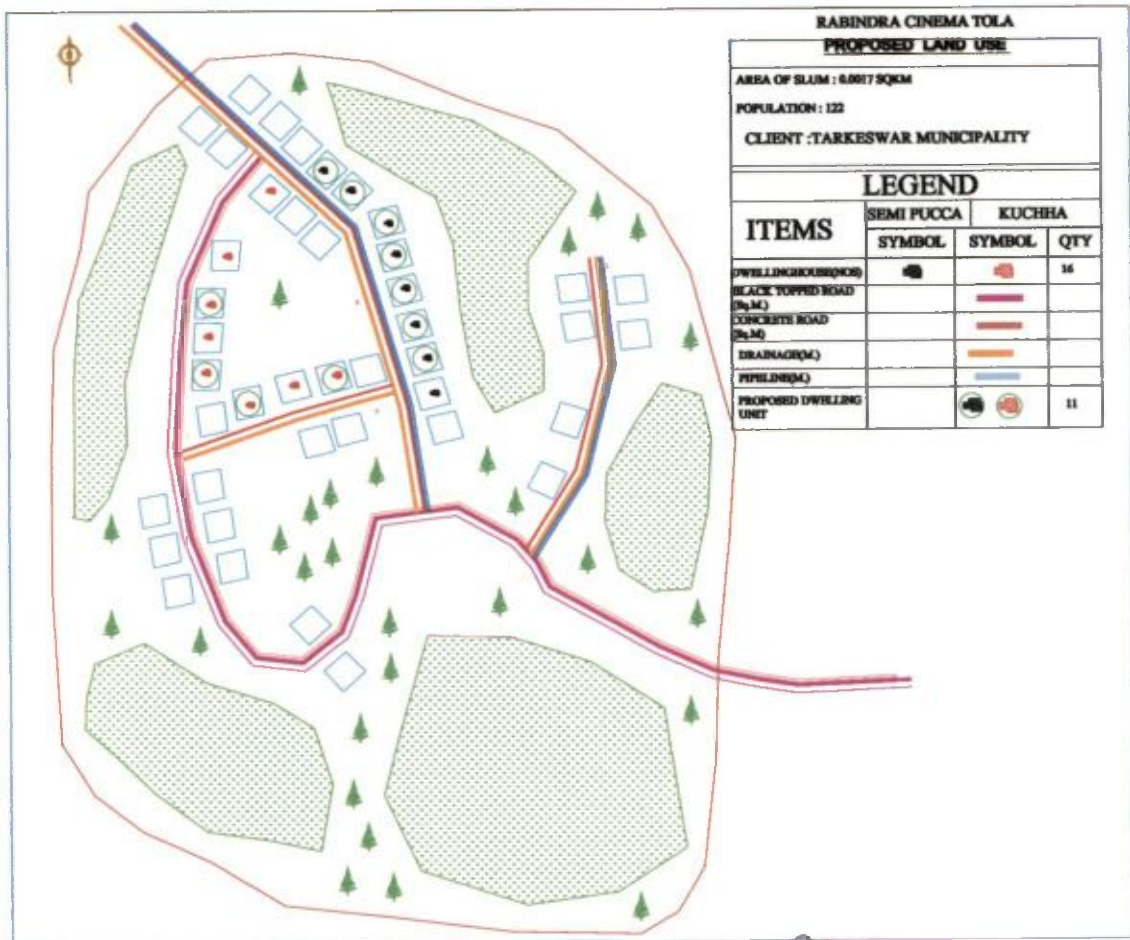

Apurba Saha
Sub Assistant Engineer
Tarakeswar Municipality

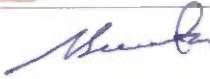
Chairman
Tarakeswar Municipality

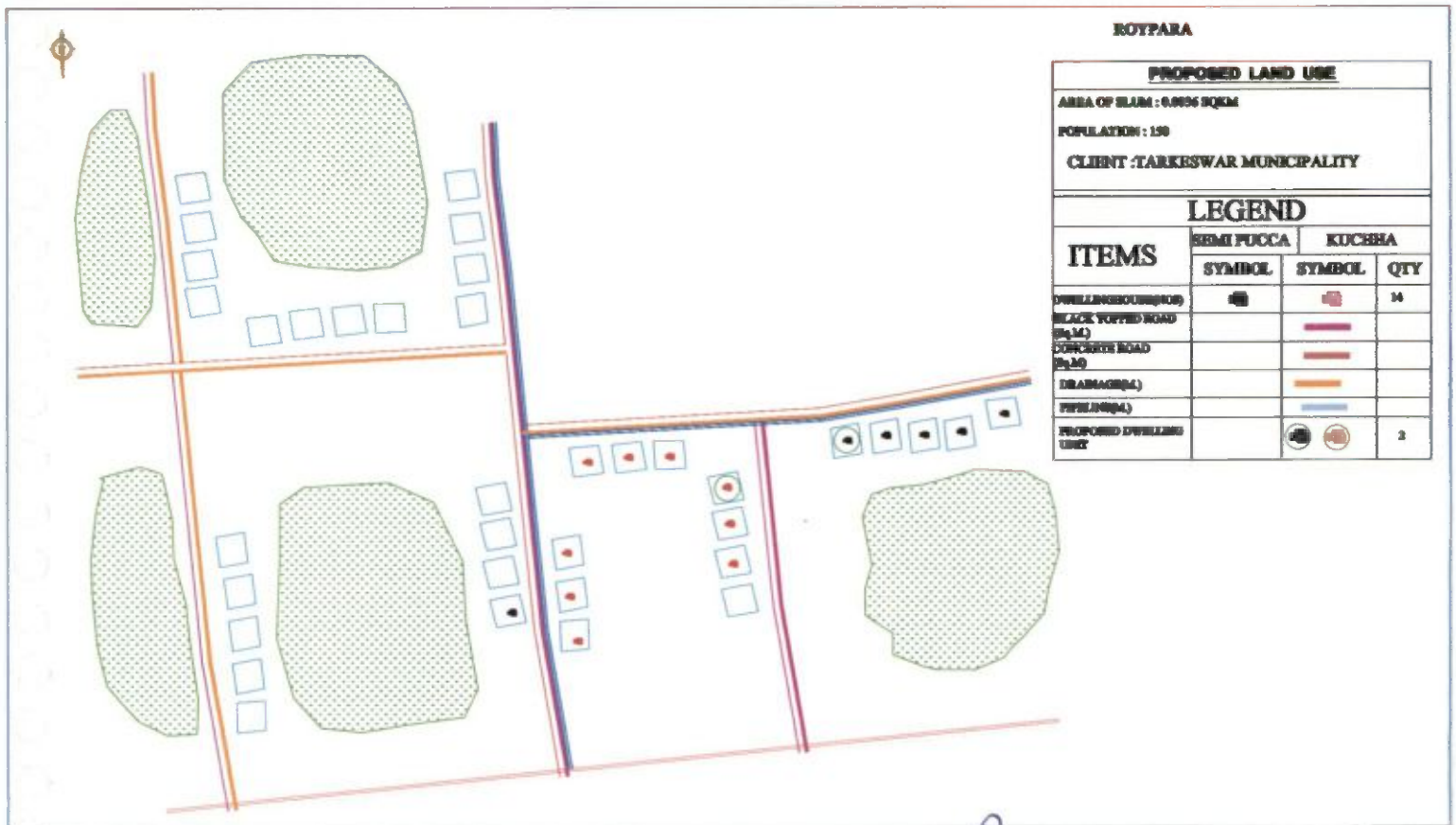

Apmba sata

 Chairman
 Tarakeswar Municipality

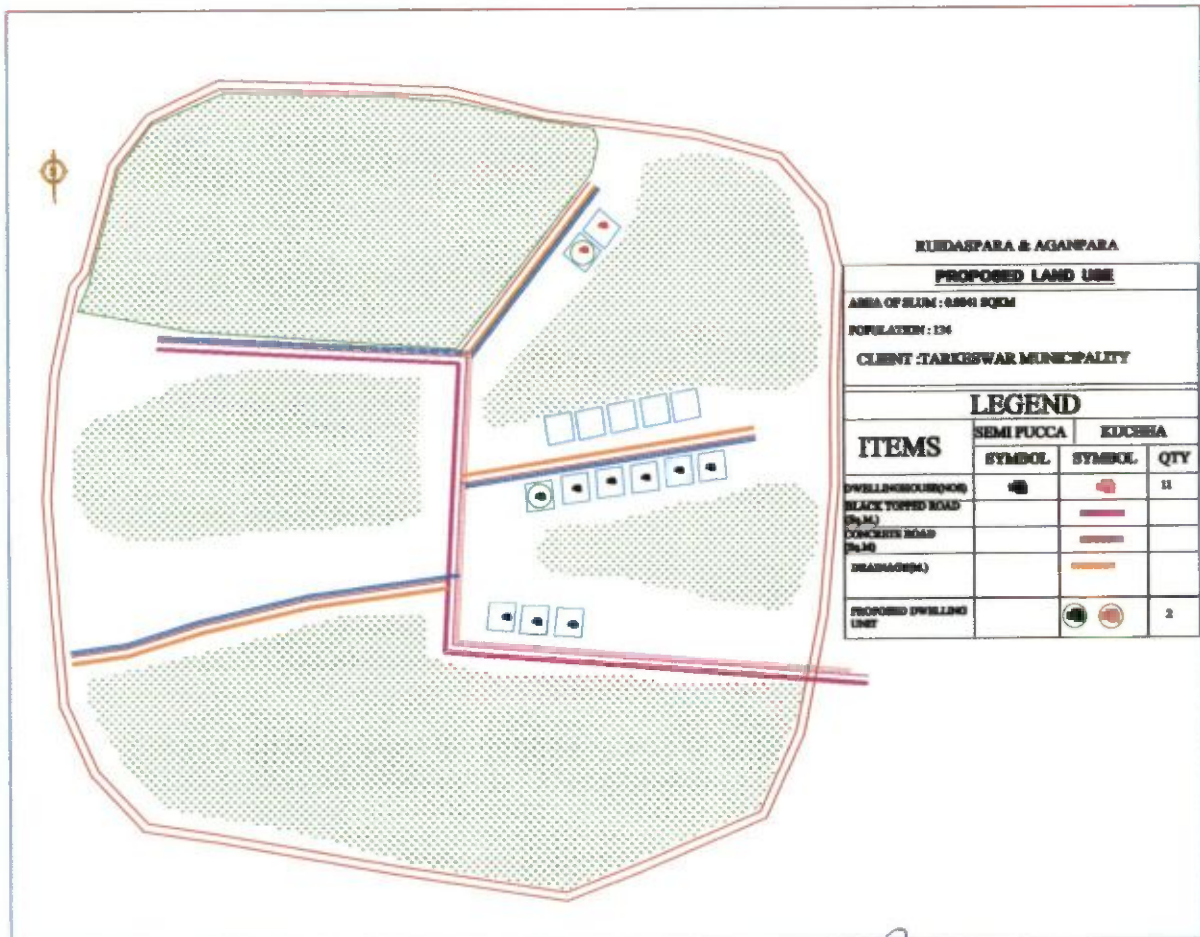

Apurba Saha

Sub Assistant Engineer
Tarakeswar Municipality

[Signature]
Chairman
Tarakeswar Municipality



SHONTOSH PUR GRAM PANCHYAT

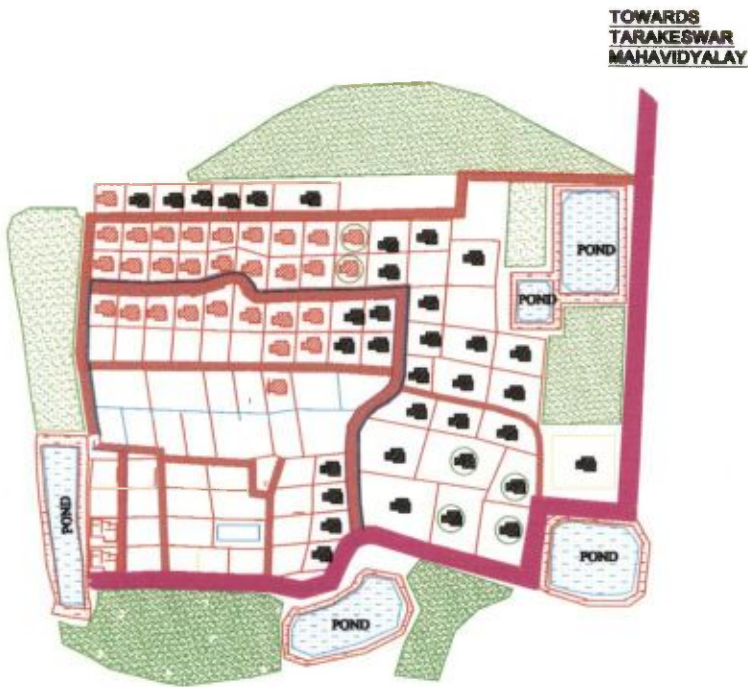

SHONTOSH PUR GRAM PANCHYAT

TARAKESWAR DEGREE COLLEGE

SARAT PALLY

PROPOSED LAND USE

AREA OF SITE : 0.0141 SQKM

POPULATION : 501

CLIENT : TARAKESWAR MUNICIPALITY

LEGEND

ITEMS	SEMI PUCCA	KUCHHA	
	SYMBOL	SYMBOL	QTY
DWELLING HOUSE (400)			28
BLACK TOPPED ROAD (Sq.M)			
CONCRETE ROAD (Sq.M)			
DRAINAGE (M)			
PIPE LINE (M)			
PROPOSED DWELLING UNIT			6

Apurba Saha



SHONTOSHUPUR GRAM PANCHYAT



SHONTOSHUPUR GRAM PANCHYAT

TARAKESWAR DEGREE COLLEGE

SUKANTA PALLY

PROPOSED LAND USE			
AREA OF SLUM : 0.0075 SQKM			
POPULATION : 152			
CLIENT : TARAKESWAR MUNICIPALITY			
LEGEND			
ITEMS	SEMI PUCCA	KUCCHA	
	SYMBOL	SYMBOL	QTY
DWELLINGHOUSE(S)			44
BLACK TOPPED ROAD (Bt. 14)			
CONCRETE ROAD (Bt. 14)			
DRAINAGE(S)			
PROPOSED DWELLING UNIT			7

Apurba Saha

Chief Engineer
Tarakeswar Municipality

Chairman
Tarakeswar Municipality



TELAR PASCHIM PAR

PROPOSED LAND USE

AREA OF SLIM : 0.00254 SQKM

POPULATION : 112

CLIENT : TARKESWAR MUNICIPALITY

LEGEND

ITEMS	SEMI PUCCA	KUCHHA	
	SYMBOL	SYMBOL	QTY
DWELLINGHOUSE(S)			14
BLACK TOPPED ROAD (Sq.M)			
CONCRETE ROAD (Sq.M)			
DRAINAGE(M)			
PIPELINE(M)			
PROPOSED DWELLING UNIT			7

Apurba Saha

Joint Assistant Engineer
Tarkeswar Municipality

[Handwritten signature]



Apurba Saha

Sub Assistant Engineer
Tarakeswar Municipality

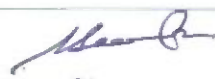
Chairman
Tarakeswar Municipality



MOSQUE

TARAKESWAR RAILWAY STATION

MAZAR

TARAKESWAR RAILWAY STATION

VASANT LAND WARD No. 07

RAJAPALLY
RESIDENTIAL LAND

RAMKOPPINAPALLY
RESIDENTIAL LAND

VEDYASAGAR PALLY

PROPOSED LAND USE

AREA OF SITE : 0.0004 SQKM

POPULATION : 400

CLIENT : TARAKESWAR MUNICIPALITY

LEGEND

ITEMS	NEEM KUDDA	KUDCHA	QTY
	SYMBOL	SYMBOL	
DWELLING HOUSES			4
BLACK TOPPED ROAD (2x12)			
CONCRETE ROAD (2x12)			
DRAINAGE			
PROPOSED DWELLING UNIT			5

Apurba Saha

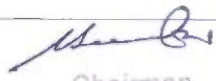
Chairman
Tarakeswar Municipality

Sub Assistant Engineer
Tarakeswar Municipality

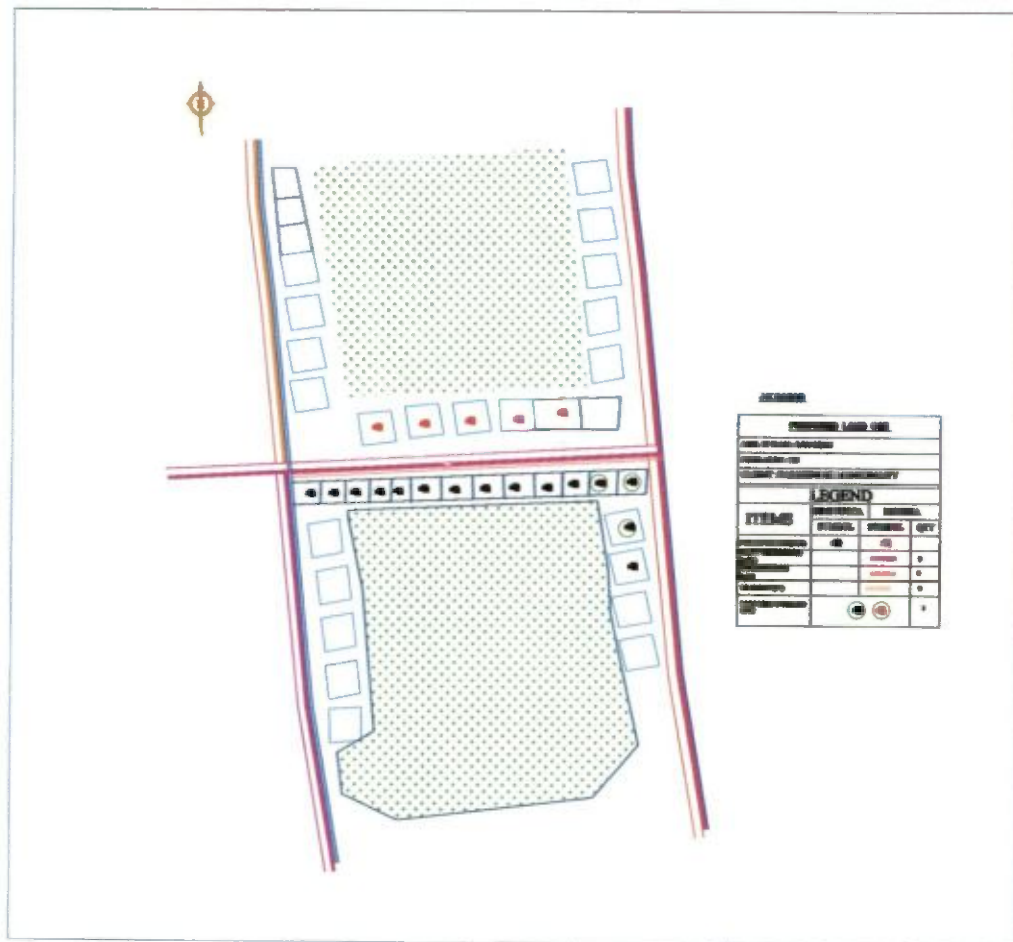

Apurba Saha

Sub Assistant Engineer
Tarakeswar Municipality

(Signature)
Chairman
Tarakeswar Municipality

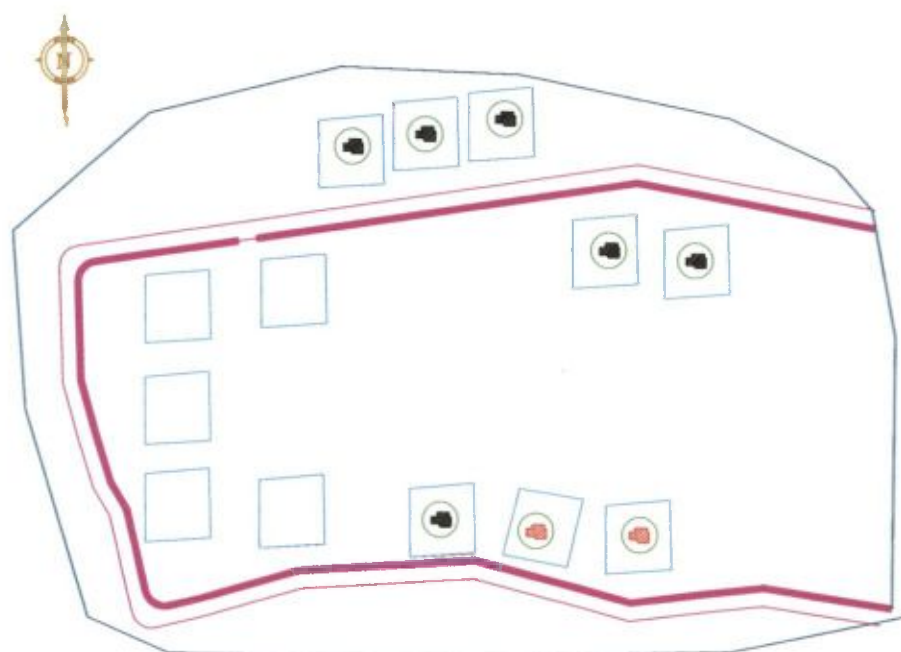

KWALER PAR

PROPOSED LAND USE			
AREA OF PLT : 0.0640 SQKM			
POPULATION : 540			
CLIENT : TARAKESWAR MUNICIPALITY			
LEGEND			
ITEMS	SEMI PUCCA	KUCCHA	
	SYMBOL	SYMBOL	QTY
DWELLING HOUSE (NO)			
BLACK TOPPED ROAD (Sq.M)			0
CONCRETE ROAD (Sq.M)			0
DRAINAGE (M)			0
PROPOSED DWELLING UNIT			7

Apurba Saha

Sub Assistant Engineer
Tarakeswar Municipality

Chairman
Tarakeswar Municipality

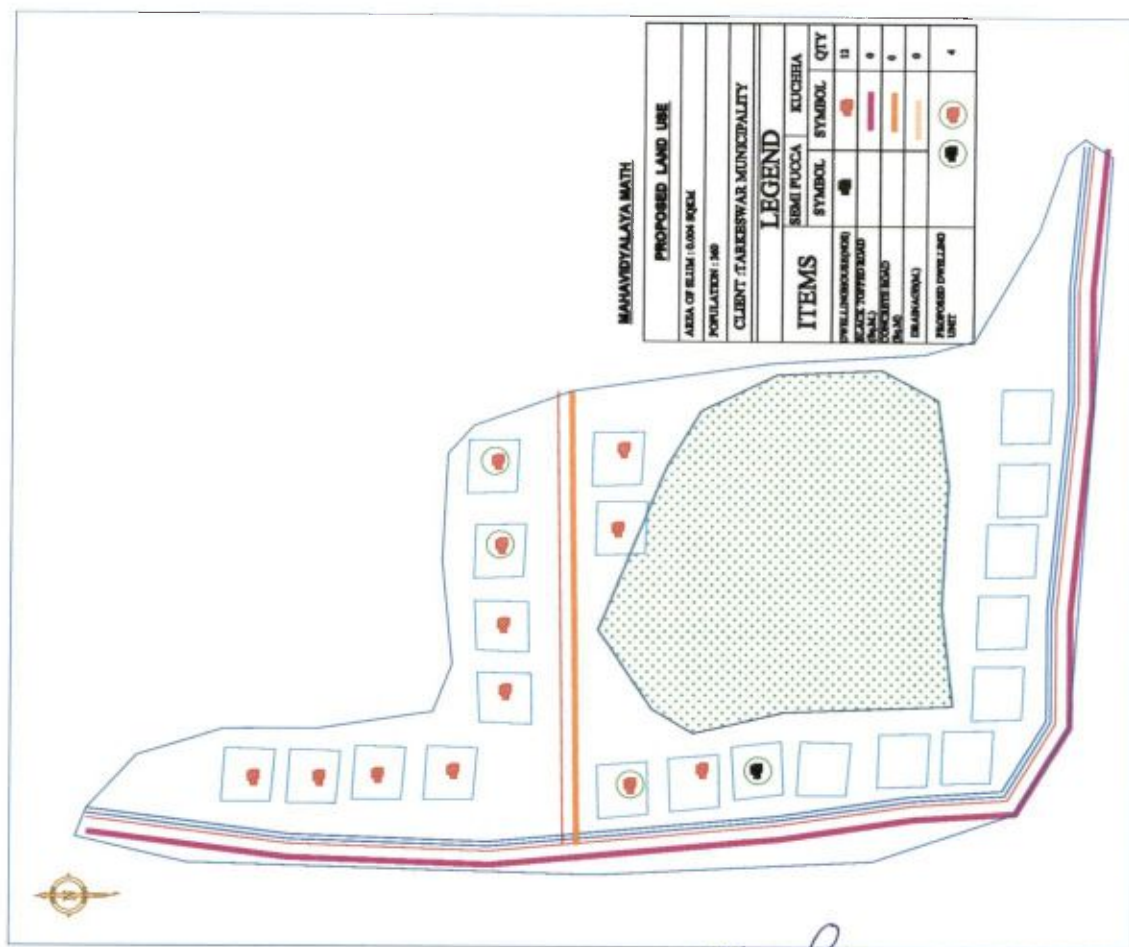

MAHAVIDEYALAYA MATH

PROPOSED LAND USE			
AREA OF SITE (0.000 SQM)			
POPULATION : 100			
CLIENT : TARAKESWAR MUNICIPALITY			
LEGEND			
ITEMS	SYMBOL	SYMBOL	QTY
WELL/UNDERGROUND	●	●	10
WATER TREATMENT	■	■	0
CONCRETE ROAD	■	■	0
PAVEMENT	■	■	0
PAVED SIDEWALK	■	■	0
PAVED DRIVEWAY	■	■	0

Apurba Saha
Sub Assistant Engineer
Tarakeswar Municipality

[Signature]
Chairman
Tarakeswar Municipality

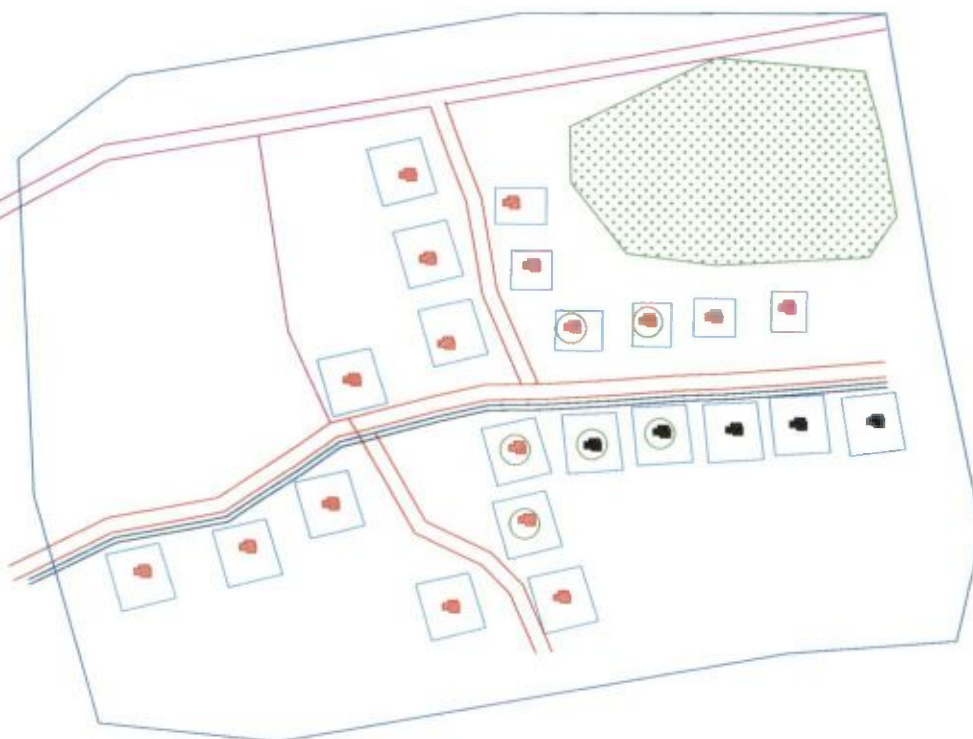

BAJIPARA J K BAZAR

PROPOSED LAND USE			
AREA OF SITE : 0.0000 SQM			
POPULATION : 100			
CLIENT : TARAKESWAR MUNICIPALITY			
LEGEND			
ITEMS	SOME POCCA		KUCHRA
	SYMBOL	SYMBOL	QTY
WALL/DOOR/ROOFING			20
BLACK TUBING ROAD (2m)			0
CONCRETE ROAD (2m)			0
ROADSIDE (2m)			0
PROPOSED BUILDING UNIT			0

Apurba Saha

[Signature]

Chairman
Tarakeswar Municipality

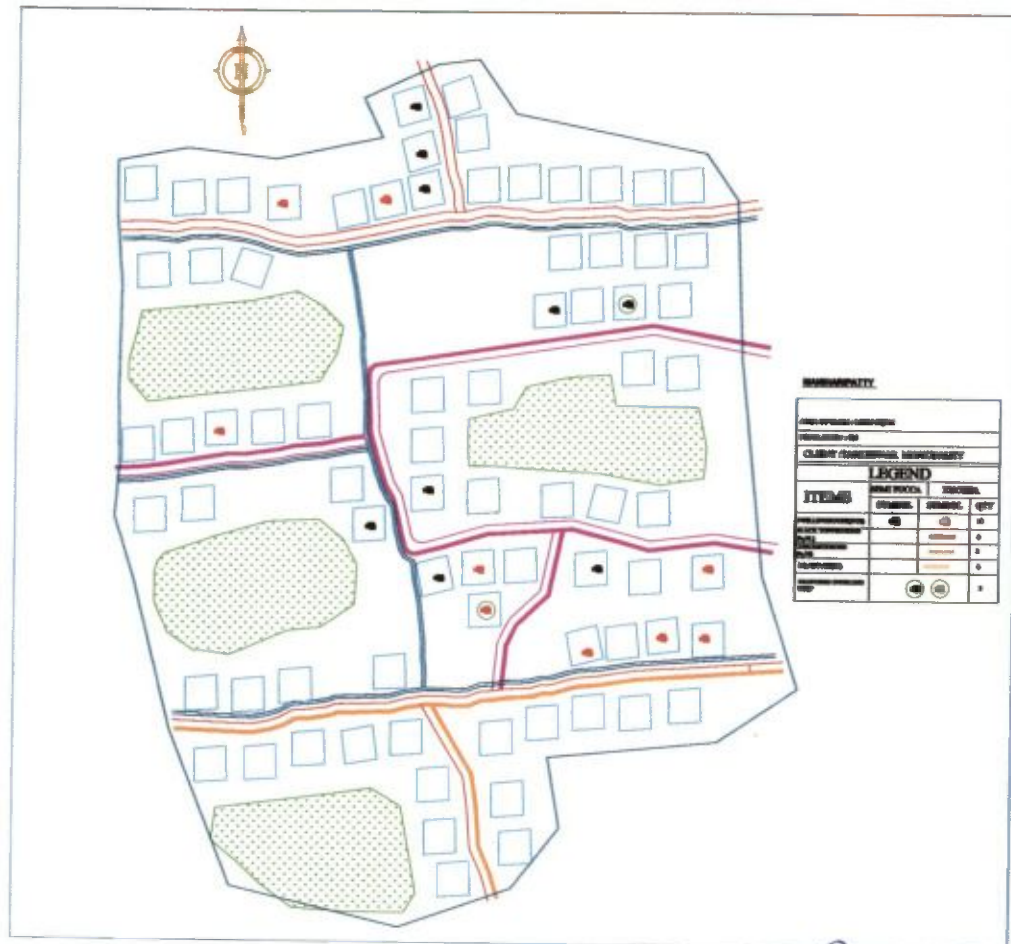

Apurba Saha
 Sub Assistant Engineer
 Tarakeswar Municipality



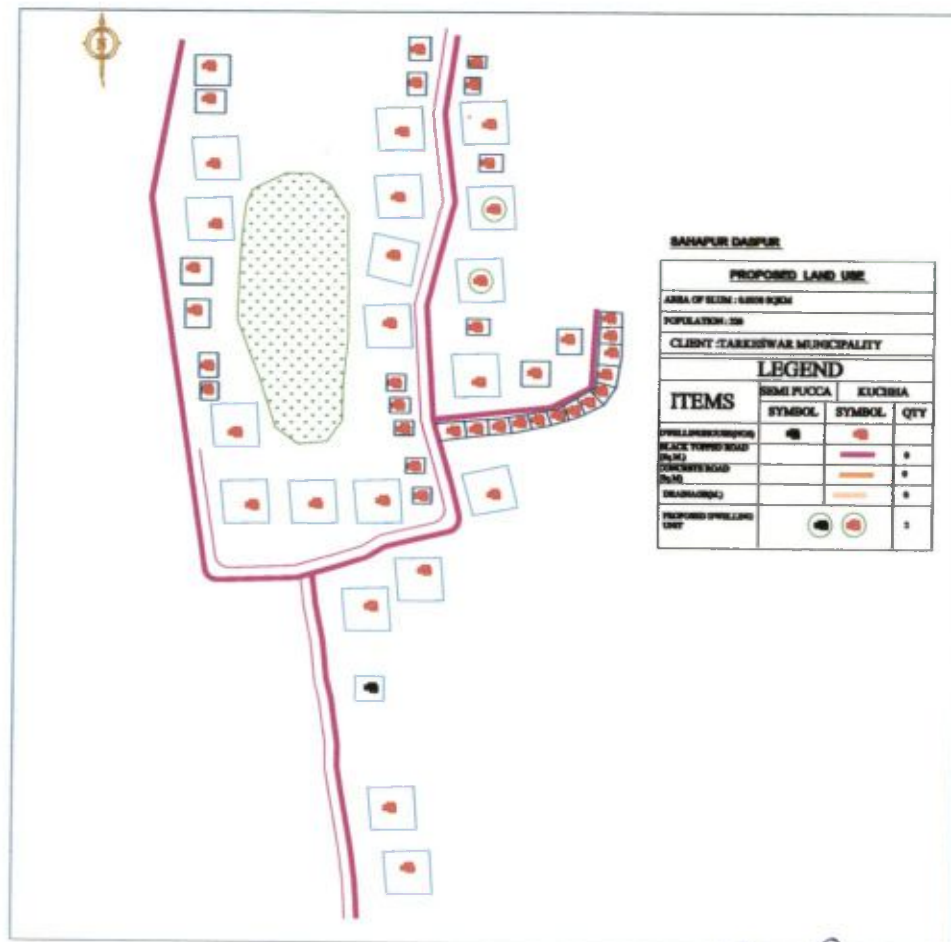



 Chairman
 Tarakeswar Municipality









Apurba Saha

Sub Assistant Engineer
Tarakeswar Municipality







Chairman
Tarakeswar Municipality

TARAKESWAR MUNICIPALITY															
PMAY (HFA- 2022)															
BENEFICIARY LIST FOR THE YEAR 2018-19 OF TARAKESWAR MUNICIPALITY															
Sl. No.	Name of Beneficiary	Father's Name / Husband's Name	Holding No.	Ward No.	Category						Gender	Aadhar No.	Picture		
					SC	ST	OBC	Minority	PH	EWS				General	
1	ASHOKE BHOWMIK	S/O- PANNALAL BHOWMIK	6	1							EWS	General	M	359051979747	
2	PALAS SARKAR	S/O -GOPAL SARKAR	24	1							EWS	General	M	681293142994	
3	SANKAR ADHIKARI	S/O -BADAL ADHIKARI	12	1							EWS	General	M	641552016010	
4	SANKAR DAS	S/O -RABINFRA NATH DAS	16/B/20	1			OBC				EWS		M	272239496256	
5	SHANKAR SWARNAKAR	S/O -KHENDRA NATH SWARNAKAR	33	1			OBC				EWS		M	618983990589	







Shankar
Chairman
Tarakeswar Municipality





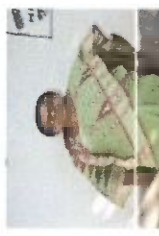

18	KISHOR SANTRA	S/O -BHUPEN SANTRA	25	1	SC				EWS	M	910362461009	
19	DEBABRATA SANTRA	S/O -GOKUL SANTRA	25	1	SC				EWS	M	575730107637	
20	SUNITA SHAW	W/O -GOURI SHANKAR SHAW	15	1					EWS General	F	557749634095	
21	RAJANIKANTA SADHUKHAN	PARESHNATH SADHUKHAN	1/A/1	1					EWS General	M	964282769947	
22	MD. ABBAS	MD AJIJ	16/B/7	1			Minority		EWS General	M	972474791557	
23	GANESH PATRA	S/O -RADHAKANTA PATRA	13/A	1	SC				EWS	M	670650859668	







Heemba
Chairman
Tarakeswar Municipality







30	SANDHYA HAJRA	ABODH HAJARI	5/E	1	SC					EWS	F	981748774177	
31	MAMTA KHATUN	MD.AZIZ	16/B/8	1			Minority			EWS General	F	392043808238	
32	ANJANA MONDAL	SHAMBHU NATH MONDAL	10	1	SC					EWS	F	295003735333	
33	SHEKHAR SARKAR	S/O -GOPAL SARKAR	24	1						EWS General	M	240929345084	
34	SONALI MONDAL	D/O -ARUN CHAIL	24	1						EWS General	F	238616756244	
35	BALAI PAL	S/O -MUCHIRAM PAL		1						EWS General	M	456683578017	







Shanku
Chairman
Tarakeswar Municipality

36	SANDHYA ADHIKARY	LATE - PANCHANAN ADHIKARY		2									EWS	General	F	654132204617	
37	BHOLANATH GHOSH	LATE - LAKSHMI NARAYAN GHOSH		2									EWS	General	M	470870289962	
38	JHARNA GHOSH	NILABJA GHOSH		2									EWS	General	F	574819614578	
39	GURUPADA GHOSH	LOKNATH GHOSH		2									EWS	General	M	200530354960	
40	MOHAN LAL GHOSH	LAKSHMI NARAYAN GHOSH		2									EWS	General	M	211692442511	
41	DEBASIS GHOSH	LATE- SANATAN GHOSH		2									EWS	General	M	333696302367	







42	SANJU LOHAR	LATE - RAMCHET LOHAR		2									EWS	General	M	250701377397	
43	RAMA LOHAR	LATE - RAMCHET LOHAR		2									EWS	General	M	716762220207	
44	DIBAKAR GHOSH	S/O -NILABJA GHOSH		2									EWS	General	M	613848588067	
45	RINA GHOSH	MADHUSUDAN GHOSH		2									EWS	General	F	534003810991	
46	SHARIF SEKH	ABDUL SALAM		2								Minority	EWS	General	M	267928611284	
47	PADMARANI GHOSH	SUKUMAR GHOSH		2									EWS	General	F	792289102921	



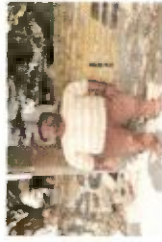



54	PADMABATI MONDAL	D/O -GADADHAR MAITY	1	3									EWS	General	F	437341678820	
55	NIRANJAN SHAW	S/O- L.T.MANILAL SHAW	19	3									EWS	General	M	857455074646	
56	SOMNATH DAS	S/ O -LAKSHMIKANTA DAS		3									EWS	General	M	649150872410	
57	SHYAMALI DAS	D/O -TUSTUPADA SANTRA		3									EWS	General	F	460373131789	
58	SANDHYA RANI PAKHIRA	BANA MALI PAKHIRA	19	4	SC								EWS		F	854842877668	
59	SHYAMAI MODAK	S/O -SANKAR MODAK	16	4								OBC	EWS		F	437962057222	

66	SRIKANTA SINGH	S/O -RAM CHANDRA SINGH	34/A	4										EWS	General	M	437399011369	
67	UJJWAL CHAKRABORTY	S/O -KRISHNA MOHAN CHAKRABORTY	40	4										EWS	General	M	660406548433	
68	SOMNATH CHAKRABORTY	S/O -SANKAR CHAKRABORTY	40	4										EWS	General	M	310479879674	
69	RITA DEY	KANCHAN DEY	31/D	5										EWS	General	F	223488407694	
70	SIKHA NAIDU	GANESH NAIDU		5										EWS	General	F	917245466353	
71	GOUTAM MUKHARJEE	RABIN MUKHARJEE		5										EWS	General	M	930490292019	







72	SUNIL HAZRA	SANKARI CHARAN HAZRA	62	6							EWS	General	M	458175329129	
73	MALAY CHAKRABORTY	SHAMBHU NATH CHAKRABORTY	88/A	6							EWS	General	M	344142695939	
74	MRITYUNJAY DEBNATH	FAKIR CHAND DEBNATH	21	6							EWS	General	M	890065161199	
75	RADHA PODDAR	GOPAL PODDAR	23/B	6							EWS	General	F	556220330186	
76	NAMITA KUMAR	TAPAS KUMAR	13/A	6							EWS	General	F	925128008247	
77	UJJWAL BRAHMACHARI	TARAK BRAHMACHARI	37	6							EWS	General	M	271432384868	

Shanta
Chairman
Tarakeswar Municipality







78	TAPAN DAS	JITENDRA DAS	31/L	6									EWS	General	M	740008171471	
79	RUMA ADHIKARY	TAPAN KUMAR ADHIKARY	31/1.	6									EWS	General	F	396458535819	
80	SOMNATH MALLICK	SHAMBHU NATH MALLICK	12/A	6									EWS	General	M	974665379085	
81	SANAT GUCHHAIT	PANCHANAN GUCHHAIT	31/J/2	6									EWS	General	M	283425314725	
82	AJAY GUCHHAIT	PANCHANAN GUCHHAIT	31/J/3	6									EWS	General	M	593390603622	
83	SANDHYA LAGA	SHAMBHU NATH LAGA		6									EWS	General	F	817377880958	

84	BISWANATH GUCHHAIT	PANCHANAN GUCHHAIT	31/J/4	6									EWS	General	M	711465553187	
85	BALADEB DUTTA	S/O -HARI GOPAL DUTTA		6									EWS	General	M	551808498017	
86	SOHADRI PODDER	W/O -RAMCHANDRA PODDER	8	6									EWS	General	F	769349956355	
87	MRITYUNJAY BAIRAGI	S/O- KRISHNA PADA BAIRAGI	37	6									EWS	General	M	868838979484	
88	ANITA PODDAR	W/O -DINESH PODDAR	12	6									EWS	General	F	700763254818	
89	MALA PODDAR	W/O -JIMESH PODDAR	12	6									EWS	General	F	923779804781	







Shamsher
Chairman
Tarakeswar Municipality

90	RATANLAL KARMAKAR	S/O -BRAJENDRA NATH KARMAKAR	18	6									EWS	General	M	952341650124	
91	RAMA JANA	W/O -RABIN JANA		6									EWS	General	F	369279885581	
92	DIPU DAS	SANKAR DAS		7									EWS	General	M	321011009846	
93	SASTHI MISHRA	D/O -DHIREN PARAMANICK		7									EWS	General	F	572214970648	
94	RANAJIT GHOSH	DULAL GHOSH		7									EWS	General	M	818209519450	
95	JYOTI SINGH	JAYPRAKESH SINGH		7									EWS	General	F	595230075706	

Hemanta
Chairman
Tarakeswar Municipality







102	RANJIT BHUNI	S/O -BANKUBIHARI BHUNI								7				EWS	General	M	424666460601	
103	BIDYUT SHAW	S/O -RAMKUMAR SHAW								7				EWS	General	M	338047599369	
104	FULLARA MALIK	JIBAN MALIK							SC	7				EWS		F	590065984000	
105	SONA PAKHIRA	D/O -NARAYAN ROY								7				EWS	General	F	804157855732	
106	DINABANDHU DAS	S/O -JATINDRA NATH DAS								7				EWS	General	M	564536043954	
107	KARUNA GHOSH	D/O -KALIPADA DUTTA								7				EWS	General	F	374863725726	







Heart
Chairman
Tarakpur Municipality







114	BISWANATH DAS	S/O- LT. CHANDICHARAN DAS	8										EWS	General	M	892188197333	
115	NEPAL BHATTACHARYA	S/O- RANJAN BHATTACHARYA	8										EWS	General	M	685558706665	
116	RAMKRISHNA KARMAKAR	S/O- LT. SUDHAMAY KARMAKAR	8					OBC					EWS		M	528070770757	
117	KRISHNA KARMAKAR	S/O- LT. HARIPADA KARMAKAR	8					OBC					EWS		F	363606312663	
118	BAPPA DOLUI	S/O- LT. BISWANATH DOLUI	8										EWS	General	M	312617931350	
119	KRISHNA KANTA SARKAR	S/O- LT. BALAI LAL SARKAR	8										EWS	General	M	970479220978	

Mamika

Chairman
Tarakeswar Municipality







120	SARAT CHANDRA PRAMANIK	S/O- LT. PANCHANAN PRAMANIK		8	SC								EWS		M	930110912571	
121	PADMA BHATTACHARYA	D/O -LT. SANTOSH ROY		8									EWS	General	F	887108532068	
122	MIRA SHEE	W/O-SUNIL SHEE		8									EWS	General	F	288492452663	
123	KAMAL ROY	S/O- LT. BHARAT ROY		8	SC								EWS		M	403025864457	
124	CHANDANA ADAK	D/O - LT. BECHARAM DEY		8									EWS	General	F	426047944347	
125	SK. JALALUDDIN	S/O- SK.SAHADAT		8								Minority	EWS		M	767958948561	

126	PUJIMA CHAKRABORTY	W/O- SOORAV CHAKRABORTY								8				EWS	General	F	894187252523	
127	POLY RUDRA	RADHASHYAM RUDRA								8				EWS	General	F	523269258417	
128	ACHINTA DAS	S/O- LT. HARADHAN DAS							SC	8				EWS		M	545823794872	
129	SWAPAN DEY									8				EWS	General	M	360289972977	
130	PRAVAT DEY									8				EWS	General	M	347940394289	
131	ANIRUDDHA DUTTA									8				EWS	General	M	767152405354	

132	BABI ROY	S/O -BABLU ROY		8	SC						EWS		M	807389486224	
133	SANATAN ADHIKARY	S/O -LT. UPENDRANATH ADHIKARY		8							EWS	General	M	687599337442	
134	SHUBHRA PRAKESH MAJI	S/O -LT. GOPAL KRISHNA MAJI		8							EWS	General	M	449231216889	
135	PANCHANAN PRAMANIK	S/O -LT.CHANDRA PRAMANIK		8	SC						EWS		M	851016370342	
136	SHYAMAL DAS	S/O -PANCHANAN DAS		8							EWS	General	M	508286333357	
137	MRITYUNJAY MAJHI	S/O -LT.HABUL MAJHI		9	SC						EWS		M	729164219580	







Mamda

Chairman
Tarakpur Municipality

144	JAYA DAS	D/O -LT. GANESH GHOSH	22	9									EWS	General	F	476856636440	
145	JAHAH PAKHIRA	S/O -LT. KANTA CHARAN PAKHIRA	130/E	9	SC								EWS		M	480564945300	
146	TARAK CHANDRA DAS	S/O- LT.AMIYA CHARAN DAS		9									EWS	General	M	609033622368	
147	NARAYAN DAS	S/O- LT.AMIYA CHARAN DAS		9									EWS	General	M	722080761554	
148	PIJUSH KUMAR DEY	S/O -LT. JIBAN KRISHNA DEY		9									EWS	General	M	822466999382	
149	MENOKA SINGH	LATE -SUKUMAR SINGH	30	9									EWS	General	F	585705973809	







Chairman
Tarakeswar Municipality



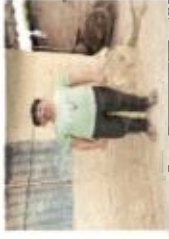



156	MADHUSUDAN DE	SHASHADHAR DEY		9									EWS	General	M	297359782721	
157	PARUL DAS	LATE -RANJIT DAS	110	9									EWS	General	F	389053281577	
158	RANJIT KAR	LATE -MADAN MOHAN KAR		9									EWS	General	M		
159	PRASANTA MONDAL	RAMESH MONDAL		9									EWS	General	M	992094668933	
160	BASUDEB JANA	LATE -SITAL JANA	85	9									EWS	General	M	886254741253	
161	PRASANTA PAL	S/O-BISWANATH PAL		10									EWS	General	M	912179144478	

Handwritten signature

Chairman
Tarakeswar Municipality







162	MOUSUMI BISWAS	D/O -RABINDRA NATH HALDER		10									EWS	General	F	485144896535	
163	TARUN LAGA	S/O -SHANKAR LAGA		10		OBC							EWS	General	M	316888482741	
164	SUBHASISH GUPTA	S/O - TAPAS CHANDRA GUPTA		10									EWS	General	M	656721685700	
165	SHYAMALI KANJI	D/O - ADHIR BHOWMICK		10									EWS	General	F	367148533898	
166	GOURI SHANKAR SAHA	GANGA SAGAR SAHA		10									EWS	General	M	916336214795	
167	BIJOY BAG	S/O -BISTUPADA BAG		10									EWS	General	M	302153998156	

Handwritten signature







174	JANGLI SHAW	S/O -MADHUSUDAN SHAW		10										EWS	General	M	802424160544	
175	RAMESH SHAW	S/O -RISHIDEB SHAW		10										EWS	General	M	649076239614	
176	FANINDRA NATH NASKAR	S/O -BENIMADHAB NASKAR	28	10										EWS	General	M	517140978400	
177	SANTU PAL	S/O- CHANDI CHARAN PAL		11										EWS	General	M	231330384329	
178	BISWANATH MONDAL	S/O- LT. SANTARAM MONDAL		11										EWS	General	M	420457479128	
179	PANCHANAN MONDAL	S/O- LT. SANTARAM MONDAL		11										EWS	General	M	806637025902	

Mande







Chairman
Tarakeswar Municipality

180	JAYANTA KUMAR PAUL	S/O - MANGAL PAUL	26/C	11									EWS	General	M	657066428030	
181	TARAK MONDAL	S/O- LT. SANTARAM MONDAL		11									EWS	General	M	253066478867	
182	GOPAL KANJI	S/O- LT. MAHADEB KANJI		11									EWS	General	M	681835663618	
183	PANU RANJAN BHOWMICK	S/O- LT. LAXMAN BHOWMICK	23	11									EWS	General	M	665639222526	
184	ANIL PATRA	S/O- LAXMINARAYAN PATRA	4	11									EWS	General	M	241798419942	
185	DIPALI SARKAR	JYOTISH SARKAR	34/B	11									EWS	General	M	520883699969	

Chairman
Chairman
Tarakeswar Municipality







186	NIRMAL MONDAL	S/O - BASUDEV MONDAL		11							EWS	General	M	382832622942	
187	ABDUL KHALEK	S/O - ABDUL SATTAR	48	11					Minority		EWS		M	862344996654	
188	NARAYAN SARKAR	S/O- SURYA KANTA SARKAR	52	11							EWS	General	M	276629484423	
189	BANDANA GHORUI	D/O- BECHURAM CHANDRA	22/A	11							EWS	General	F	919318830847	
190	TAPAS SARKAR	S/O- INDRAJIT SARKAR		11							EWS	General	M	716816491110	
191	SUKUMAR DAS	S/O- SHRIDAM DAS		11							EWS	General	M	440728394637	

Chairman
Tarakeswar Municipality







192	KENAPADA BISWAS	S/O -L.T. RABIN BISWAS		11									EWS	General	M	624447716021	
193	BULBULE GAGAN	S/O - SHAMBHU CHARAN GAGAN		11									EWS	General	M	769861419743	
194	JYOTSNA DUTTA	D/O- NISHAKAR MAKAR	6/A	11									EWS	General	F	714337472125	
195	IMADAN SHAW	S/O -PANNALAL SHAW		11									EWS	General	M	324462299759	
196	SHANKARI SEN	GYANARANJAN SEN	22	11									EWS	General	F	661752930419	
197	ANJALI ADHIKARI	GOPAL ADHIKARI		11									EWS	General	F	541972643946	

Handwritten signature

Chairman







198	BIJALI CHANDRA	D/O -KALIPADA KAR		11									EWS	General	F	935555703650	
199	RUPKUMAR PURKAIT	MEGHAL PURKAIT		11									EWS	General	M	394533743795	
200	RAJKUMAR MALICK	S/O -KANAI CHANDRA MALIK		11						SC			EWS		M	234094641438	
201	GOPAL PANJA	S/O -NIRANJAN PANJA		11									EWS	General	M	454216791841	
202	SANKAR RUIDAS	KENARAM RUIDAS	34A3	12						SC			EWS		M	330386628505	
203	SUMITRA HALDER	ATUL HALDER		12						SC			EWS		F	550812196001	

Shankar
Chairman
Tarakeswar Municipality







204	KAJOL SARKAR	NIRMAL SARKAR		12								EWS	General	F	7692287584 19	
205	DILIP KARAN	NIRANJAN KARAN		12								EWS	General	M	949582628325	
206	MONSHA RUIDAS	BADAL RUIDAS		12	SC							EWS		M	5330391844 75	
207	TUMPA PAL	ANIL BAG		12								EWS	General	F	352869832231	
208	ARABINDA BHOWMIK	NEPAL CHANDRA BHOWMIK		12								BPL	General	M	601450208293	
209	RANAJIT MONDAL	SUDANSHU MONDAL		12								EWS	General	M	834756837157	

Handwritten signature

Chairman
Tarakeswar Municipality







210	SABITRI HALDER	NEMAI BISWAS	12	SC						EWS		F	587003708706	
211	FULESHWARI GHOSAL	BADAL CHAL	12							EWS General		F	573575295314	
212	BARUN KUMAR BHOWMIK	MOHAN CHANDRA BHOWMIK	12							EWS General		M		
213	UMA KANTA CHAKRABORTY	PANCHU GOPAL CHAKRABORTY	12							EWS General		M		
214	TAPAN BHOWMIK	S/O -NEPAL BHOWMIK	12							EWS General		M	617171683242	
215	ARATI PAL	BISWANATH PAL	12							EWS General		F		

Mamun
Chairman
Tarakeswar Municipality







216	SAILEN ADHIKARY	JUGAL ADHIKARY		12									EWS	General	M	786783155852	
217	SUKUMAR ROY	SANKAR ROY		12	SC								EWS		M	321040417395	
218	KALIPADA PAL	S/O -LT. RAJARAM PAL	58	12			OBC						EWS		M	961114697691	
219	LOKENATH SHAW	S/O -LT. BISWANATH SHAW	34/A/1	12									EWS	General	M	469378861775	
220	PUSHPA RUIDAS	W/O -LT. KENARAM RUIDAS		12									EWS	General	F	651113300824	
221	PRABIR HALDER	S/O -LT. BIBHUTI HALDER		12									EWS	General	M	239102690723	

Shanta

Chairman
Tarekewar Municipality







222	SANJOY BHOWMICK	S/O -NIRMALENDU BHOWMICK	12								EWS	General	M	824229750337	
223	BISWANATH DAS	S/O -NAGEN CHANDRA DAS	12								EWS	General	M	808909377819	
224	KINKAR BANERJEE	S/O -DEBOBRATA BANERJEE	12								EWS	General	M	845884746761	
225	SHYAMAL MAITY	KASHINATH MAITY	13								EWS	General	M	701582017780	
226	MAYA GHOSH	GOUR MAHINDAR	13								EWS	General	F	593443047525	
227	ARCHANA HAJRA	BIPAL RANGHA	13								EWS	General	F	245224354839	







Shankar

228	RANJITA DHAL	MADHAI CHANDRA MAJHI	13								EWS	General	F	829209644624	
229	JHUMA CHAKRABORTY	D/O- BIMAL CHAKRABORTY	13								EWS	General	F	575293136743	
230	SHEPHALI PRAMANIK	FALURAM MIDDYA	13								EWS	General	F	415903320923	
231	SANDHYA GHOSH	BHEDESWAR KAYEL	13								EWS	General	F	508756434502	
232	HARADHAN DAS	BHAKTA CHANDRA DAS	13								EWS	General	M	510054843952	
233	JAYA KABIRAJ	BISWANATH SANTRA	13								EWS	General	F	876270091999	









Chairman
Tarakeswar Municipality

234	USHA DAS	KALIPADA ROY		13							EWS	General	F	280007344888	
235	NIRANJAN MALIK	LAXMI MALIK		13	SC						EWS		M	463401597260	
236	KASHI NATH CHATTERJEE	JIBAN KRISHNA CHATTERJEE		13							EWS	General	M	957651368484	
237	DEBOLINA GOSWAMI	SANATAN GANGULI		13							EWS	General	F	727777078307	
238	BHOLANATH DHAL	S/O- GOBINDA DHAL		13	SC						EWS		M	547291925510	
239	LAKSHMI MALIK	D/O - TAPESWAR DAS		13	SC						EWS		F	704955463755	

240	MINATI PANIGRAHI	D/O -BHOLANATH CHAKRABORTY		13									EWS	General	F	360181986782	
241	ASHTA POLLE	D/O -SHITAL DHARA		13									EWS	General	F	568626237410	
242	MANIK LAL BANERJEE	S/O -AJIT KUMAR BANERJEE		14									EWS	General	M	317752100926	
243	MD.MUKTAR AHMED	S/O -SUKUR MD.		14								Minority	EWS	General	M	295353282427	
244	MD.ASRAF ALI	S/O -MOHAMMAD HAKIM		14								Minority	EWS	General	M	525006429387	
245	HUSSEIN JAKIR	S/O - MD. RAFIK		14								Minority	EWS	General	M	881217060783	















Chairman
Tarakeswar Municipality

246	MANGAL PAL	S/O -KALIPADA PAL								14			EWS	General	M	816698295150	
247	SEKH LALCHAND	S/O -A. MANNAN							Minority	14			EWS	General	M	610998965199	
248	PRADIP KUMAR SHIL	S/O -SUSHIL KUMAR SHIL								14			EWS	General	M	91537856460	
249	DIPALI SARKAR	W/O -BADAL SARKAR								14			EWS	General	F	333925803999	
250	SANGITA GUHA	W/O -DILIP GUHA								14			EWS	General	F	301677669372	
251	MANJU CHATTOPADHYAY	D/O -GOKUL KRISHNA CHATTOPADHYAY								14			EWS	General	F	698432101780	

Chairman







Tarakeswar Municipality

252	MD. KURBAN ALI	S/O -BULAKI MIYA		14					Minority	EWS	General	M	287324992382	
253	UTTAM GANGULY	S/O -RENUPADA GANGULY		14						EWS	General	M	918390963291	
254	SHIBANI SAHA	W/O -SWARAJIT SAHA		14						EWS	General	F	344485941024	
255	BHUTAN SANTRA	S/O -SHIBU SANTRA		14	SC					EWS		M	945705303132	
256	RASHEEDA KHATUN	W/O -MD ANWAR		14					Minority	EWS	General	F	283175845543	
257	DILIP KUMAR MANNA	S/O -MADAN MOHAN MANNA		14						EWS	General	M	999221131932	







258	TAPAN GUHA	S/O -KANTI CHARAN GUHA								14								EWS	General	M	481766588813	
259	ARIJIT KANRAR	S/O -LT. BHAJAN CHANDRA KANRAR								14								EWS	General	M	521664643358	
260	SAMBHU RAJBHARH	S/O -RAM NAGAR RAJBHARH								14								EWS	General	M	473943892417	
261	RAJ KUMAR PAL	AJIT PAL								15	28							BPL	General	M	980264263979	
262	SWAPAN BHATTACHARYA	LATE -HRISIKESH BHATTACHARYA								15	40							EWS	General	M	481945885227	
263	SUBINYOY ADAK	LATE -BISWANATH ADAK								15	8							EWS	General	M	310464590486	









Chairman
Tarakeswar Municipality

264	TAPAN SANTRA	LATE -BADAL SANTRA	67	15	SC					EWS		M	719957406320	
265	PRATAP MARIK	LATE -BALAI MARIK	42	15		OBC				EWS		M	696062672771	
266	BAPI KARMAKAR	JITEN KARMAKAR	19/B.	15	SC					EWS		M	509395933671	
267	NAMITA GHOSH	LATE -ASIT GHOSH	43	15		OBC				EWS		F	280420457409	
268	DOLI SANTRA	LATE -RONJIT SANTRA	68	15	SC					BPL		F	496004493985	
269	KARTIK GHOSH	LATE -BASANTA GHOSH	78	15		OBC				EWS		M	791910633225	

Shanta







270	PRAKASH KOLEY	LATE -BISWANATH KOLEY	70	15							EWS	General	M	536289432525	
271	JOYDEB DAS	LATE -RATAN DAS	18/A	15							EWS	General	M	360413438347	
272	DILIP DAS	LATE -MADAN DAS	18	15							EWS	General	M	260317633304	
273	TAPAN MONDAL	NARAYAN MONDAL	46	15	SC						BPL		M	643391637965	
274	AJOY KOLEY	LATE -BALAI KOLEY	50	15				OBC			EWS		M	798980923111	
275	SWARUP ADAK	LATR -TARAK ADAK	6	15							EWS	General	M	340414896321	

Handwritten signature







276	SASHADHAR BAG	LATE -PURNA BAG	11/A	15						EWS	General	M	355088162558	
277	AMIR PAL	MRIDUL PAL	31/A	15			OBC			EWS		M	236711748996	
278	MADAN GHOSH	LATE -GOBINDA GHOSH	27	15			OBC			EWS		M	895579022068	
279	ANJALI KOLEY	LATE -BIJOY KOLEY	42	15						EWS	General	F	578490833092	
280	NEPAL CHANDRA PAL	S/O -NABAKUMAR PAL	42	15						EWS	General	M	596763571758	
281	AJOY DEBNATH	S/O - LT. TARAPADA DEBNATH	86/A	15						BPL	General	M	793778321534	

M. K. Saha







Tarakeswar Municipality

282	PRANAB ADAK	S/O -BAIDYANATH ADAK	7	15									BPL	General	M	456558113585	
283	BHOLANATH PAL	S/O -LT. GANGADHAR PAL	32/A	15									EWS	General	M	857678658244	
284	BAPAN BHOWMICK	S/O - SWAPAN BHOWMICK	14	15									EWS	General	M	892593068892	
285	PRASANTA PAL	S/O -LT. GOBORDHAN PAL	18	15					OBC				EWS		M	861676402271	
286	RAMDAESHAN BHAKAT	S/O - LT. LACHAMAN BHAKAT	22	15									EWS	General	M	925872888995	
287	RABINDRANATH GHOSH	S/O -LT. DULAL GHOSH	25	15					OBC				BPL		M	284366962446	

[Signature]
Parakeswar Municipality

288	KALYANI DOLUI(DULEY)	W/O- LT PANCHANAN DOLUI	8	15									EWS	General	F	794892030540	
289	MALATI PATRA	W/O - SHAMBHU PATRA	40	15									EWS	General	F	970359646445	
290	SANTOSH ADHIKARY	S/O- LT. KARTICK ADHIKARY	54	15									BPL	General	M	362024372567	
291	MALINA MALIK	S/O - BADAL MALIK		15					SC				EWS		F	971659588667	
292	ASHOKE ROY	S/O - NITAI ROY	24/C	15					SC				BPL		M	545643563226	
293	MAHADEB ROY	S/O - NITAI ROY	24/O.	15					SC				BPL		M	459678346280	

Shanku
Chairman
Tarakeswar Municipality

294	NABA KUMAR PAL	S/O - SAHADEB PAL	28	15									EWS	General	M	514632826516	
295	TARAK CHANDRA KOLEY	S/O - SURENDRA KOLEY	60	15									BPL	General	M		
296	PADMA DEY			15									EWS	General	F	259139949771	
297	MINA MUKHARJEE	W/O -ANUPOM MUKHARJEE		15									EWS	General	F	358158808084	
298	PANNA DAS	S/O -		15									EWS	General	M	340705083800	
299	DUKHIRAM MALIK	S/O -PHAKIN MALIK		15	SC								EWS		M	467385212368	

Chairman
Tarakeswar Municipality

