

TARAKESWAR MUNICIPALITY

**Detailed Project Report for Construction of 206 EWS Houses under
BLC mode of Pradhan Mantri Awas Yojana (PMAY)-HFA (U) for
Tarakeswar Municipality**

2019-20



Submitted by

**Tarakeswar Municipality
Dist: Hooghly, West Bengal
November, 2019**

DPR of Tarakeswar Municipality for 2019-20 under PMAY-HFA

TABLE OF CONTENTS

Sl. No	Contents	Page no.
1	Preface	2
2	Introduction note by chairman	3
3	Annexure 7C	4-5
4	Executive summary	6-7
5	Tarakeswar Municipality at a Glance	8-21
6	HFAPoA and Prodhan Mantri Awas Yojana (Housing for All)	22-31
7	House Type / Structure of Tarakeswar Municipality as per demand survey	32-33
8	Status of Physical Infrastructure of Slums	34-57
9	Details of Social Infrastructure of slum at a glance	58-143
10	Detailed estimate for the construction of single unit Dwelling House	144-150
11	Detailed estimate for the construction of Road	151-152
12	Detailed estimate for the construction of Drain	153-154
13	Drawing of Dwelling House	155
14	Drawing of Road	156
15	Drawing of Drain	157
16	Work and cost summary – Slum details	158-160
17	Work and cost summary –Non Slum wise details	160-161
18	Fund Flow Pattern	161

DPR of Tarakeswar Municipality for 2019-20 under PMAY-HFA

PREFACE

Pradhan Mantri Awas Yojana (PMAY) aims at Providing Housing for All (HFA) by 2022 when the Nation Complete 75 years of its independence.

The urban homeless persons contribute to the economy of the cities and thus the Nation as cheap labour in the informal sector; yet they live with no shelter or social security . The urban homeless service with many challenges like no access to elementary Public Services such as health, education, food, water and sanitation. Pradhan Mantri Awas Yojana (PMAY) also aims at providing a pucca house to every family with water connection, toilet facilities, 24 X 7 electricity supply and access.

The Mission seeks to address the housing requirement of urban poor including slum dwellers through "In Situ" Slum Redevelopment, Affordable Housing through credit linked subsidy, Affordable Housing in partnership and subsidy for beneficiary led individual house. Under the mission, beneficiaries can take advantage under one component only.

Total beneficiaries of the scheme are **206 nos** from slum and Non Slum area projected for the year 2019-20

Total cost of the project is **Rs. 833.89 lakhs** as per relevant department & P.W.D. schedule of rates.

DPR of Tarakeswar Municipality for 2019-20 under PMAY-HFA

Introductory Note by Chairman

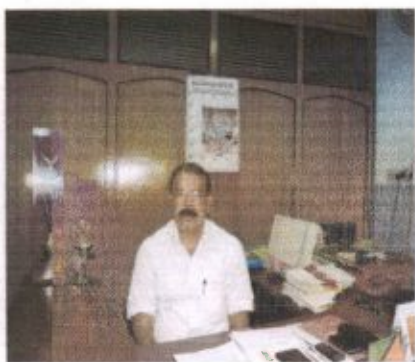

Tarakeswar Town is situated in the district of Hooghly of West Bengal. It is a famous pilgrim place for the temple of Lord Siva(Taraknath). Its importance has raised to its zenith because near about 15 to 20 Lakhs of Pilgrims from different places of India and abroad pour to this town to visit the temple and offer their "Puja" to the Lord Siva. It is also considered as the "Gateway to Kolkata", the capital of West Bengal. Tarakeswar is connected with Kolkata by railway and road. It is densely populated and nearly thirty to forty thousand people use this town daily for going to Kolkata and coming to visit the temple of Lord Siva.. Moreover, lakhs of people assemble at the time of Srabani Mela , Gazan Mela, Shivaratri Mela

etc. to offer worship to Lord Siva.

Tarakeswar Municipality not only looks after the amenities of the citizens of Tarakeswar but equally provides services to the Pilgrims who visit this place of Pilgrimage for worshipping. Tarakeswar Municipality is duty bound to offer necessary amenities to those pilgrims who pour in our town as well as the daily Commuters. The well experienced and dedicated band of staff including the representative of people i.e the councillors are always alert about their duties and try heart & soul to look after and redress the need and demand of people.

It is great opportunity for me to offer my heartfelt thanks and gratitude to Principal Secretary ,M.A Deptt. Director, SUDA , Chief Engineer , MED, and all officials of SUDA & MED specially Mousumi Mukherjee , A.E , MED for providing Technical in respect of preparation of the Detail Project Report of Housing for All under PMAY and side by side , the excellent support and sincere help received from all councillors, who have helped me to an impressive extent.

My sincere gratitude to Executive Officer , Finance Officer, Sub Assistant Engineer, Accounts & Finance Coordinator and all officials of Tarakeswar Municipality and citizens of Tarakeswar town for extending their all out support for the attainment of success in regard to the preparation of Housing for All Plan of Action of Tarakeswar Municipality. The excellent performance of Subhasis Singha Chowdhury, Urban Planner of this municipality has really impressed me and he deserves appreciation.

I wish all out success of the Housing for All Plan of Action at the stage of implementation.

Chairman
Tarakeswar Municipality

Swapan Samanta
Chairman,
Tarakeswar Municipality

DPR of Tarakeswar Municipality for 2019-20 under PMAY-HFA

Annexure-7C

(Para 14.5 of the Guidelines)

Format for Project under Beneficiary led Construction

1	Name of the State	WEST BENGAL						
2	Name of the City	TARAKESWAR						
3	Project Name	HOUSING FOR ALL(U)						
4	Project Code	1980172304450						
5	State Level Nodal Agency	SUDA						
6	Implementing Agency / ULB'	TARAKESWAR MUNICIPALITY						
7	Date of approval by State Level sanctioning and Monitoring Committee (SLSMC)							
8	No. of locations covered in project No. of Slum Covered = 33 No. of Non Slum Area Covered = 06	Name of Location Tarakeswar Municipality	No. of beneficiary Slum= 182 Non Slum= 24	Whether Slum (Y/n) Yes	if yes, 1 if notified, 2 if recognized and 3 if identified (1) Notified	if slum, whether it gets completely rehabilitated Y/n Not Applicable		
9	Project Cost	833.89						
10	No of Beneficiaries covered in the project	Gen	SC	ST	OBC	Total	Minority	Person with Disability
		126	38	0	42	206	7	Nil
11	Whether beneficiary have been selected as PMAY guideline? (Yes/No)	Yes						
12	No. of houses constructed / acquired Please specify ownership (any of these)	Joint(12)	Female (73)	Male	Transgender (0)			
13	No. of beneficiaries covered in project	Male (133)	Female (73)	Transgender (0)				
14	Whether it has been ensured that selected beneficiaries have rightful ownership of the land	Yes						
15	Whether building plan for all houses have been approved	Yes						
16	i) Govt grant required (Rs. 1.5 lakh per eligible beneficiary) (Rs in Lakhs)	309.00						
	ii) State grant, if any (Rs. In lakhs)	435.48						
	iii) ULB grant, if any (Rs. In Lakh)	37.90						
	iv) Beneficiary Share (Rs.in lakhs)	51.50						
	Total (Rs.in lakh)	833.89						
17	Whether technical specification/ design for housing have been ensured as per Indian Standards/NBC/ State norms.	Yes						
18	Whether it has been ensured that balance cost of construction is tied up with State grant, ULB grant & beneficiary share?	Yes						

DPR of Tarakeswar Municipality for 2019-20 under PMAY-HFA

19	Whether trunk and line infrastructure is existing or being provisioned	:	Yes
	i) Water Supply (Yes/ No)	:	
	(ii) Sewerage (Yes / No)	:	No
	iii) Road (Yes / No)	:	Yes
	iv) Storm Water Drain (yes/No)	:	Yes
	v) External Electrification (Yes/No)	:	Yes
	vi) Solid Waste Management (Yes/No)	:	Yes
	vii) Any other, specify	:	No
	viii) In case, any infuture has not been proposed, reasons thereof.	:	Sewerage Scheme has not been proposed due to desired level of supply of water as CPHEEO norms has not been achieved.
20	Whether disaster (earthquake, flood, cyclone landslide etc.) resistance features have been adopted in concept, design and implementation?	:	Yes
21	Whether Demand Survey completed for entire city?	:	Yes
22	Whether city-wide integrated project have been formulated? If not, reasons thereof.	:	Yes
23	Whether validation with SECC data for housing conditions conducted?	:	Yes
24	Whether Direct Benefit Transfer (DBT) of fund to individual bank account of beneficiary ensured in the project?	:	Yes
25	Whether there is provision in DPR for tracking/ monitoring the progress of individual houses through geo-tagged photographs?	:	Yes
26	Whether any innovation/cost effective/Green technology adopted in the project?	:	Conventional technology adopted
27	Comments of SLAC after techno economic appraisal of DPR.	:	
28	Brief of project, including any other information ULB/State would like to furnish.	:	

*State will give code number to each project sanctioned under HFA as 'ABCDEFGHIJKLM' (Where 'AB' is State Code as per census 'CDEFGH' is city code as per census 'IJ' is running number of project of the city and 'K' is project component code i.e. 'k' will be 1-for in-situ- slum redevelopment, 2 -for Relocation 3- for AHP and 4-for Beneficiary led-Construction or enhancement) ; 'L' will be N- for New, R- for Revised, 'M' will be running number which will be O for new and I and so on for revision.

It is hereby confirmed that State /UT/ and ULB have checked all the beneficiaries as per guideline of HFA. It is also submitted that no beneficiary has been selected for more than one benefit under the Mission including Credit Linked Subsidy Scheme (CLSS) component of the Mission.

 Chairman
 Tarakeswar Municipality
 Signature
 Chairman/Chairperson/Mayor/
 Commissioner

Signature
 Chief Engineer
 M.E.Dte

Signature
 (State Level Nodal Officer)

Signature
 (Secretary / Principal Secretary, Concerned Department)

DPR of Tarakeswar Municipality for 2019-20 under PMAY-HFA

Executive Summery

Project Details

1	State		:	WEST BENGAL
2	City		:	TARAKESWAR
3	Project Name		:	Pradhan Mantri Awas Yojana , Housing For All. (Urban)
4	Project Cost	(Rs. In Lacs)	:	833.89
5	Central Share	(Rs. In Lacs)	:	309.00
6	State Share	(Rs. In Lacs)	:	435.48
7	ULB Share	(Rs. In Lacs)	:	37.90
8	Beneficiary Share	(Rs. In Lacs)	:	51.50
10	SOR Adopted		:	PWD (WB) w.e.f 1.7.14 with current corrigendum.

Project Contributions (Physical + Financial) (Rs. In lacs)

Sl No	Scheme Component	Type	Quantity	Unit	Rate (in Rs./unit)	Proposed project cost (in lakh)	Appraised Project Cost (in lakh)	Central Share	State Govt. Share	ULB Share	Beneficiaries Share
-------	------------------	------	----------	------	--------------------	---------------------------------	----------------------------------	---------------	-------------------	-----------	---------------------

A. HOUSING

1	New in-situ										
	Single storied units	206	Nos.		368000.00	758.08	758.08	309.00	397.58	0.00	51.50
	Total Housing Cost Sub Total (A)					758.08	758.08	309.00	397.58	0.00	51.50



DPR of Tarakeswar Municipality for 2019-20 under PMAY-HFA

B. INFRASTRUCTURE											
1	Roads										
i	CC Roads	2.5 m wide	1430	Mt r	2688.00	37.90	37.90	0.00	18.95	18.95	
ii	Drain	.4X.4 m DRAIN	1337	Mt r	2833.00	37.90	37.90	0.00	18.95	18.95	
Total Infrastructure Cost Sub Total (B)						75.80	76.80	0.00	37.90	37.90	0.00
Total (A+B)						833.88	833.88	309.00	435.48	37.90	51.50

A. Saha

Sub Assistant Engineer
Tarakeswar Municipality

S. S. Choudhury

Signature of the ULB Level Competent
Technical officer

Name & Designation: Subhasis Singha Chowdhury, UP

Address: Tarakeswar Municipality
Post + P.S : Tarakeswar, Hooghly

Fax No.: 03212-277932

Telephone No.: 03212-276105

E-mail No.: tarakeswar_pouro@yahoo.in
hfa.tarakeswar@gmail.com

Signature of the State Level Competent
Technical Officer

Chief Engineer,
Municipal Engineering Dte, Govt. of West Bengal

Address: Bikash Bhawan, South Block, 1st Floor,
Salt lake, Kolkata - 7000 91

Fax No: +91- 33- 23375474

Telephone No.: +91-33-23371331

E-mail: ce_medte@yahoo.com

Signature of the State Level Nodal Officer

Director, SUDA

Address: State Urban Development Agency

Fax No: 91-33-23585767

Telephone No: + 91-33-23585767

E-Mail: wbsudadir@gmail.com

Samanta
Signature of the Chairman

Name & Designation: tarakeswar_pouro@yahoo.in
Chairman, Tarakeswar Municipality

Address: Tarakeswar Municipality
Post + P.S : Tarakeswar, Hooghly

Fax No.: 03212-277932

Telephone No.: 03212-276105

Mobile No.: 9434159737

E-mail No.: tarakeswar_pouro@yahoo.in
hfa.tarakeswar@gmail.com

Tarakeswar Municipality at a Glance

1: History

Tarakeswar, as its name elicited is a famous shrine of Lord Taraknath, the one of the prime deity of the Hindu religion. From the records, the lord Taraknath was founded by the king Bishnudas , his brother Bharamallya & with almost Five to Six hundred Brambhins almost 280 years ago . It invites lakhs of pilgrims from all over India for worshipping the Taraknath throughout the year and as a result Tarakeswar finds place among the famous pilgrims station of India.

In this “Statistical Account of Bengal” Mr. W.W. Hunter describe Tarakeswar as a village containing a large shrine dedicated to Lord SHIVA.

It is one of the most ancient Broad gage Railway of India. At first Hore Miller & Co. submitted a proposal to the dominated Govt. of undivided India for a Railway track from main line to Tarakeswar. The branch line of railway track was inaugurated on dated 5th January 1884 in presence of the Governor General Lord Dafrin, Surendranath Banerjee, Jatindranath Thakur and others.

2: Year of Establishment

Tarakeswar Municipality has completed 39 years of its infrastructural existence in 2014(6th August, 1975). Within this eventful period it has made despite numerous odds a remarkable progress. It started its journey with only 8 nos. of Ward and 10,000 population. Today the total number of population has exceeded 31344 and also 15 nos. of Ward.

3: Administrative Boundaries

The Town is situated at 22 53” N and 82 2” E. It is in the Chandannagore sub-division in Hooghly District of Burdwan Division in the state of West Bengal. It is situated in the middle part of the Hooghly District . The Town is connected both by railway and State Highway. The Town is 48 km. From Chinsurah, the District Headquater and 45 km from Chandannagore, the Sub-Divisional Headquarter and 58 km from Kolkata, the State Capital by railway (BG) .It is also connected with other urban centers of District with motorable roads.

At present the area of the town is 3.88 Sq km. The Municipal area is divided into 15 No. wards for administrative purpose. Tarakeswar town is situated in the center of Tarakeswar Block .Four Gram Panchayet surround this Municipality . North portion of this town is Bhanjipur Gram Panchayat, south portion is Ramnagar Gram Panchayet, east portion is Baligori (1) Gram Panchayet and west portion is Sontoshpur Gram Panchayat.

4: Linkages of Rail, Road, Port and Air

Ward no.	Population 1981	Population 1991	Decadal Growth	Population 2001	Population 2011
1(bifurcated in 2001)12	1514	2497	64.92	1642	1804
2	1294	1340	3.55	1516	1728
3	1142	1292	13.13	1217	1281
4(bifurcated in 2001)13	1764	2422	37.30	1539	1399
5	686	750	9.32	1011	893
6	1366	1768	29.42	2372	2432
7	1876	2524	34.54	2618	2200
8	1322	1672	26.47	2153	2446
9(bifurcated in 2001)	2020	3282	62.47	1816	2193
10	1213	1874	54.49	2794	3472
11(bifurcated in 2001)14	2315	3222	39.17	2116	2415
12 bifurcated in 2001)1				1382	1492
13 (bifurcated in 2001)4				1316	1602
14 (bifurcated in 2001)11				2576	3198
15 (bifurcated in 2001)9				2110	2392
Total	16512	22632	37.06	28178	30947

The Tarakeswar being linked as a terminal station of Howrah – Tarakeswar line of Eastern Railway. The town is linked with its region mostly by Railway and Roadway. The linkage of the Roads.

- I. Kolkata – The State Capital by the Railway & Roads
- II. Chinsurah – The District headquarter, by Railway & Roads
- III. Chandannagore – The Sub-Division headquarter by the Rail & Roads
- IV. Arambagh – The other important Sub-Divisional headquarter, by tarred motor-able Roads.

Tarakeswar being a famous pilgrim station is linked with the District of Bankura, Burdwan, Purulia, Birbhum, Midnapur, Malda, Howrah and different urban centers by tarred Motor-able Roads and Railway. At present near about 60(sixty) nos. bus routes connect different urban centers of the state with Tarakeswar. At present the main mode of travel within the town is cycle, rickshaw as buses are not allowed to ply inside the proper town.

5: Economic Activity

Economy of the town is based on mainly on Agriculture and Trading, very small in Industries. There are 3 Nos. of Cold storage and few Nos. of oil Mill, Jute Bags, Soap Factory, and Candle manufacturing units in the town.

DPR of Tarakeswar Municipality for 2019-20 under PMAY-HFA

It has been started that economy of the town is based on agriculture and trading, So main occupation of the town is Trade, Commerce, Agriculture. The percentage of literate person is 72% in this Municipality. Agriculture workers & other are 988 and 9318 respectively.

6: Demographic Growth and Population Projection

As according to the census data of 2011 the Tarakeswar Municipal area has a total population of 30947. There is a lot of floating population being a heritage important .Ward wise Population Figures (1981,1991 and 2001) & Decadal Growth Rate in Tarakeswar Municipality and also Salient Features of Population Characteristics in (1991 , 2001and 2011) Tarakeswar Municipality

The population figures for census years 1981, 1991,2001 and 2011 are furnished in following table. The comparative figures of male-female ratio, literacy rate and worker population in 1991, 2001 and 2011 are indicated in Table 1

Graph of Demography Growth rate

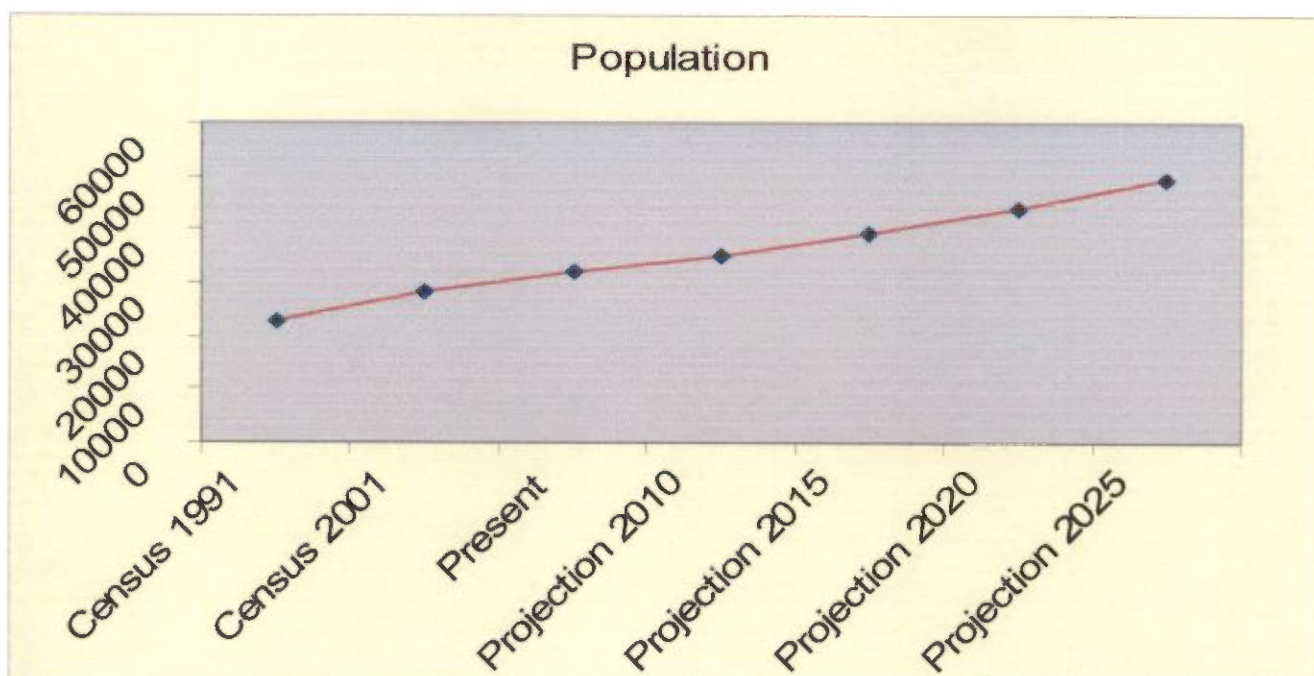

DPR of Tarakeswar Municipality for 2019-20 under PMAY-HFA

Salient Features of Population Characteristics in(1991 ,2001 and 2011) Tarakeswar Municipality				
Sl.No.	Description	1991	2001	2011
1	Total Population	22632	28178	30947
2	Total Male Population	12065	14986	16049
3	Total Female Population	10567	13192	14898
4	Population Growth Rate in percentage	37.06	24.50	8.94
5	Sex Ratio No. of Females per 1000 Males	876	880	928
6	Total no. of Slum Population	Data not available	16245	10841
7	Percentage of slum population of the total population	Data not available	57.65	35.03
6	Total Literate Population	16634	20335	23711
7	Total Male Literate Population	18352	11681	12856
8	Total Female Literate Population	14658	8654	10855
9	Total Literacy Rate in percentage	73.50	80.47	76.61
10	Total Male Literacy Rate in percentage	81.09	86.51	80.10
11	Total Female Literacy Rate in percentage	64.77	73.54	72.86
12	Total no. of Schedule Castes	4582	4203	4412
13	Total no. of Male Schedule Castes	2391	2126	2192
14	Total No. of Female Schedule Castes	2191	2077	2220
15	Total no. of Schedule Tribes	154	47	154
16	Total no. of Male Schedule Tribes	81	26	71
17	Total No. of Female Schedule Tribes	73	21	83
18	Total no. of Workers (Main + Marginal)	7119	10784	12839
19	Total no. of Male Workers	5760	8785	9941
20	Total no. of Female Workers	1359	1999	2898
21	Total no. of Main Workers	6839	9733	10422
22	Total no. of Main Workers (Male)	5803	8306	8689
23	Total no. of Main Workers (Female)	1036	1427	1733
24	Total no. of Marginal Workers	280	1051	
25	Total no. of Marginal Workers (Male)	126	479	
26	Total no. of Marginal Workers (Female)	154	572	
27	Total no. of Non- Workers	15511	17394	
28	Total no. of Non- Workers (Male)	46533	6201	

DPR of Tarakeswar Municipality for 2019-20 under PMAY-HFA

29	Total no. of Non-Workers (Female)	108577	11193	
30	Total No. of Pilgrims in a year	19,00,000	22,50,000 & 23,00,000 in 2007	23,40,000
31	Total No. of Floating Population	6,50,000	7,20,000 & 7,30,000 in 2007	7,34,000
32	Total no of Holding	2894	4000 and 4622 in 2007	6682
33	Density of Population	5832	7264	7976

Total Population Growth of the Municipality

Year	Area of the Town (in Sq KM)	Population	Density per Sq. KM (Population per Unit area)	Population growth rate
1991	3.88	22632	5832	37.06
2001	3.88	28178	7264	24.50
2011	3.88	30947	7976	8.94

Salient features of the Demographic growth .

1. Tarakeswar Municipality consists of 15 wards . It is operant from the above table no.1.1 that the decadal growth of population of this Municipality from during the decade 1981 to 1991 was 37.06 % and during the decade from 1991 to 2001 growth was 24.50 % . The reason behind it was increase of birth rate, decrease of death rate and migration of people from rural areas. But the decade from 2001 to 2011 growth was 8.94 % . The reason behind it was decrease of birth rate .
2. Ward no. 1 has been bifurcated in two wards in 2001, viz., ward no. 1 & ward no. 12. According to the Census report of 1981 the total population of ward no 1 was 1514 and it was 2497 in 1991 therefore the growth rate in this decade(1981-1991) was 64.92%. In 2001 the population of ward no 1 after bifurcation was 1642, i.e a decrease of 34.24%. The population of the new ward being no.12 was 1382. The sum total of population of ward no. 1 & ward no. 12 was 3024. therefore in comparison with the population of pre-bifurcated ward no. 1 there was a growth of 21.10% , taking both the ward as one unit.
3. Similarly Ward no. 4 has been bifurcated in two wards in 2001, viz., ward no. 4 & ward no. 13 . According to the Census report of 1981 the total population of ward no 4 was 1764 and it was 2422 in 1991 therefore the growth rate in this decade(1981-1991) was 37.30 % . In 2001 the population of ward no 4 after bifurcation was 1539, i.e a decrease of 36.45 % . The population of the new ward being no.13 was 1316. The sum total of population of ward no. 4 & ward no. 13

DPR of Tarakeswar Municipality for 2019-20 under PMAY-HFA

was 2855. therefore in comparison with the population of pre-bifurcated ward no. 4 there was a growth of 17.87 % , taking both the ward as one unit.

4. Ward no. 9 has been bifurcated in two wards in 2001, viz., ward no. 9 & ward no. 15. According to the Census report of 1981 the total population of ward no 9 was 2020 and it was 3282 in 1991 therefore the growth rate in this decade(1981-1991) was 62.47%. In 2001 the population of ward no 9 after bifurcation was 1816, i.e a decrease of 44.66%. The population of the new ward being no.15 was 2110. The sum total of population of ward no. 9 & ward no. 15 was 3926. Therefore in comparison with the population of pre-bifurcated ward no. 9 there was a growth of 19.62% , taking both the ward as one unit.
5. Ward no. 11 has been bifurcated in two wards in 2001, viz., ward no. 11 & ward no. 14 According to the Census report of 1981 the total population of ward no 11 was 2315 and it was 3222 in 1991 therefore the growth rate in this decade(1981-1991) was 39.17%. In 2001 the population of ward no 11 after bifurcation was 2116, i.e a decrease of 34.32%. The population of the new ward being no.14 was 2576. The sum total of population of ward no. 11 & ward no. 14 was 4692. Therefore in comparison with the population of pre-bifurcated ward no. 11 there was a growth of 45.62% , taking both the ward as one unit.
6. Though ward no 3 has not been bifurcated, there is a decadal decrease of population (5.80 %) during the decade of 1991 to 2001. The reason behind it was shifting tenants of the rental houses from this ward to other places.

7: Places of Interest

Tarakeswar, as its name elicited is a famous shrine of Lord Taraknath, the one of the prime deity of the Hindu religion. From the records, the lord Taraknath has been founded by the king Bishnudas , his brother Bharamallya & with almost Five to Six hundred Brambhin From almost 280 years ago . It invites lakhs of pilgrims from all over India for worshipping the Taraknath throughout the year and as a result Tarakeswar finds place among the famous pilgrims station of India.

In this "Statistical Account of Bengal" Mr. W.W. Hunter describe Tarakeswar as a village containing a large shrine dedicated to Lord SHIVA.

It is one of the most ancient Broad gage Railway of India. At first Hore Miller & Co. has submitted a proposal to then dominated Govt. of undivided India for a Railway track from main line to Tarakeswar. After all the branch line of railway track has inaugurated on dated 5th January 1884 in presence of the Governor General Lord Dafrin, Surendranath Banerjee, Jatindranath Thakur and others.

8: Festivals

National festival like Srabani Mela , Gazan Mela and Shibaratri mela are organizing by Municipality & Temple Estate. Side by side "Tarakeswar Utsav", Sports, Cultural Competition and also traditional art & craft Mela oreorganizing by the Municipality.

. Besides various Cultural Competition are organised by Tarakeswar Municipality. Various expedition, Drama Competition and festival are organised by Municipality and private organisation.

DPR of Tarakeswar Municipality for 2019-20 under PMAY-HFA

9: Traditional Arts/Crafts

Picture or portrait making is a main traditional art in Tarakeswar Municipality. Besides photographis is also traditional art.

10: Climate

The important feature of the climate is that summer is oppressive rainfall is profuse and humidity is high. In winter the temperature often below 10 C started from November and till the end of February . In the summer the temperature crosses 40C . The average temperature ranges between 22C and 35C. The general wind direction south , south-west . The rainy season is between June and September and the average rainfall is 1520mm

11: Soil and Ground Water Scenario

The soil is reach fertile forms of new alluvial on clay subsoil with clay surface at some place. The town lies in the flat alluvial plain

12: Municipal Office

Tarakeswar Municipality is in the Chandannagore Sub-Division under the Burdwan Division in the District of Hooghly. It is also under the Tarakeswar Police Station and Tarakeswar Block. The town comes the status of Municipality on 6th August 1975 . The Municipality is divided in to 15 No. of Wards. The town accommodates Block Development Office, Police Station, Fire Service Office and other various office of different departments of the Govt. and Semi-Govt. level. Detail list of office are given in the town featur

Tarakeswar Municipality At a Glance

1	Name of the District :	Hooghly
2	Year of establishment :	6 th Aug'1975
3	Area (in sq. Km) :	3.88
4	No. of wards :	15
5	Distance from District Headquarter :	50 K.M
6	Population (census 2011) :	30947
6.1	Male	16049
6.2	Female	14898
6.3	Total	30947
6.4	Density of Population (Per sq. km.) :	7935

DPR of Tarakeswar Municipality for 2019-20 under PMAY-HFA

8	Break up of Population (2011) :	
8.1	Scheduled Caste	4412
8.2	Scheduled Tribe	154
8.3	Minorities	Data not available
9	Date when last election held	30 th May, 2010
10	Assessment of Property:	
10.1	Total holdings	5777
10.2	Total no. of holdings whose assessment has been done	5777
10.3	No. of holdings to whom demand notice are issued	5777
10.4	Total demand for 2013-14	6784408.00
10.5	Total Collection for 2013-14	1771517.00
10.6	Year of Last assessment by West Bengal Valuation Board	2003-2004
10.7	Year / quarter of Imposition of current Property Tax	2004/4
11	Literacy :	
11.1	Male	13140
11.2	Female	11134
11.3	Total	24275
11.4	Percentage of Literate Population(2011)	78.44
12	Number of BPL Household (as per SUDA Survey) :	1446
13	Scenario of Slum :	
13.1	Total No of Slum	61
13.2	Total Slum Population (as per USHA survey)	10841
13.3	Percentage of Slum Population to the total population	35.03
13.4	No. of Slum where Slum Infrastructure Improvement sanctioned under BSUP/ IHSDP	22
13.5	No. of Slum where Slum Infrastructure Improvement already done under BSUP/ IHSDP-	14
14	Housing status for Urban Poor :	
14.1	No. of dwelling units targeted to be provided under BSUP/ IHSDP	584
14.2	No. of beneficiaries already provided with Houses under BSUP/ IHSDP	450
14.3	No. of beneficiaries provided with Houses under Housing for Urban Poor	45
15	Road :	
15.1	Length of Metalled Road (in km)	41.25 KM
15.2	Length of Non-Metalled Road (in km)	15.65 KM
15.3	Length of other Roads (in km)	0
15.4	Total length of Road. (in km)	56.9 KM
15.5	Total no. of wards fully covered with Metal / Cement Concrete Road	0
16	Drainage :	
16.1	Length of Kutcha Drain (in km)	15.11 KM
16.2	Length of Pucca Drain (in km)	15.26 KM

DPR of Tarakeswar Municipality for 2019-20 under PMAY-HFA

16.3	Length of underground / covered Drain (in km)	0.41KM
16.4	Total length of Drain (in km)	30.78
16.5	No. of wards fully covered with Pucca Drain	0
16.6	No. of wards partly covered with Pucca Drain	15
17	Water Supply : -	
17.1	No. of Water Treatment Plant	0
17.2	No. of Deep Tube well	13
17.3	No. of Hand Tube well	242
17.4	No. of Street Stand post	176
17.5	Length of Water pipeline (in kilometer)	46.10
17.6	No. of Underground Reservoir	0
17.7	No. of Overhead Reservoir	04
17.8	No. of wards fully covered with water supply pipeline	15
17.9	No. of houses connected with Water Supply Network	2732
17.1	Who is maintaining water supply – Municipality / PHE Dept./ KMDA / KMWSA	Municipality
18	Sewerage and Sanitation :	
18.1	No. of sanitary latrine constructed	0
18.2	No. of family provided with Sanitary Latrine under ILCS + BSUP / IHSDP+ HUP (together)	495
18.3	No. of Community Latrine /Public Toilet	07
18.4	Length of Sewer Line (in kilometer)	Nil
18.5	No. of Sewage Treatment Plant (STP)	Nil
19	Solid Waste Management :	
19.1	No. of Dumping Ground, if any	01
19.2	No. of Landfill site , if any	Nil
19.3	No of Mechanical Sweeper, if any	Nil
19.4	No. of Compactors, if any	Nil
20	Street Light :	
20.1	No. of Light Post	4050
20.2	No. of High Mast Light Post	10
20.3	No. of Trident Light Post	122
20.4	No. of other Ornamental Light Post	0
20.5	No. of Wards covered with light posts	15
21	Health :	
21.1	No. of Hospital (ULB + Govt. + Others)	03
21.2	No. of Municipal Maternity Home	0
21.3	No. of Regional Diagnostic Centre	12
21.4	No. of Extended Specialist Out Patient Department (ESOPD) (IPP-VIII)	Nil
21.5	No. of Municipal Health Sub-Centre	03
21.6	No. of Municipal Health Administrative Unit (HAU)(IPP-VIII)	Nil
21.7	No. of Municipal Dispensaries	01

DPR of Tarakeswar Municipality for 2019-20 under PMAY-HFA

21.8	No. of Municipal Ambulances	03
21.9	No. of Hearse Car	01
22	Education :	
22.1	No. of Higher Secondary School (Municipal)	0
22.2	No. of Higher Secondary School (others)	03
22.3	No. of Secondary School (Municipal)	0
22.4	No. of Secondary School (others)	01
22.5	No. of Primary School (Municipal)	0
22.6	No. of Primary School (others)	06
22.7	No. of Sishu Siksha Kendras (SSK)	05
22.8	No. of ICDS Centre	19
22.9	No. of Junior High School	0
22.10	No. of beneficiaries under SC/ST scholarship	340
22.11*	No. of beneficiaries under Minority scholarship	40
23	Other Infrastructure :	
23.1	Bridge	13
23.2	Flyover	Nil
23.3	Stadium	Nil
23.4	Parks	01
23.5	Playground	03
23.6	Auditorium/Community Hall	04
23.7	Borough Office	0
23.8	Ward office	02
23.9	ULB Market	02
23.1	Burning Ghat	02
23.11	Electric Crematorium	Nil
23.12	Burial Ground	01
23.13	Public Library	03
23.14	Bus Terminus	02
23.15	Ferry Ghat	Nil
23.16	Guest House/ Tourist Lodge	46
23.17	Road Roller	01
23.18	Cess Pool	01
23.19	No. of Slaughter House	Nil
23.19.1	Municipal Slaughter House	Nil
23.19.2	Other Slaughter House	Nil
23.20	Others (Please specify)	Nil
24	Community Structure under SJSRY : -	
24.1	Total No. of CDS -	01
24.2	Total No. of NHC -	15
24.3	Total No. of NHG -	131
24.4	No. of Thrift & Credit Group (TCG)-	65

DPR of Tarakeswar Municipality for 2019-20 under PMAY-HFA

24.5	No. of SHG-	0
24.6	No. of DWCUA formed -	03
25	National Social Assistance Programme (NSAP) : -	
25.1	No. of beneficiaries under Indira Gandhi National Old Age Pension Scheme (IGNOAPS) -	286
25.2	No. of beneficiaries under Indira Gandhi National Widow Pension Scheme (IGNWPS) -	742
25.3	No. of beneficiaries under Indira Gandhi National Disability Pension Scheme (IGNDPS) -	34
25.4	No. of beneficiaries under National Family Benefit Scheme (NFBS)	10
26	No. of Annapurna Antodaya Yojana (AY) card holder : -	612
27	No. of Annapurna Anno Yojana (AAY) card holder : -	259
28	No. of beneficiaries under Janani Suraksha Yojana (JSY) : -	83
29	No. of beneficiaries under AYUSHMATI scheme: -	182
30	No. of beneficiaries under KANYASHREE scheme: -	369
31	No. of beneficiaries under YUBASHREE scheme: -	22
32	Municipal Staff(as on 31.03.2014) : -	
32.1	Total No. of sanctioned Post -	197
32.2	Actual Staff Strength (Regular)-	131
32.3	Actual Staff Strength (Contractual, not Casual)-	130
33	Registration of Births and Deaths during 2013-14 : -	
33.1	Whether Birth & Death Certificate issued through e-governance System – Yes / No.	Yes
33.2	No. of Births Registered -	5300
33.3	No. of Birth Certificate issued -	5283
33.3.1	Male	2679
33.3.2	Female	2604
33.4	No. of Death Registered -	280
33.5	No. of Death Certificate issued -	266
33.5.1	Male	178
33.5.2	Female	88
34	Own Revenue (2013-14)(Rs in Lakh)	
34.1	Tax Revenue	17,71,517.00
34.2	Non-Tax Revenue	1,77,92,300.00
34.3	Total Revenue	1,95,63,817.00
34.4	Percentage of collection of Own revenue to Budgeted (2013-14)Own revenue	82

Land Use pattern of Tarakeswar

Existing Situation

DPR of Tarakeswar Municipality for 2019-20 under PMAY-HFA

The Town is situated at 22°53" N and 82°2" E. It is in the Chandannagore sub-division with Hooghly District of Burdwan Division in the state of West Bengal. It is in the middle part of the Hooghly District. The Town is connected both by railway and State Highway. The Town is 48 km. From Chinsurah, the District Head quarter and 45 km from Chandannagore, the Sub-Divisional Headquarter and 58 km from Kolkata, the State Capital by railway (BG) .It is also connected with other urban centers of District with motor able roads

At present the area of the Tarakeswar Municipality is 3.88 Sq km. The Municipal area is divided in to 15 No. wards for administrative purpose. Economy of the town is based mainly on Agriculture and Trading, very small in Industries. There are 3 Nos. of Cold storage and few Nos. of oil Mill, Jute Bags, Soap Factory, and Candle manufacturing units in the town. Tarakeswar being a famous pilgrim station is linked with the District of Bankura, Burdwan, Purulia, Birbhum, Midnapur, Malda, Howrah and different urban centers . Besides this town is famous for Potato export center. Population as per 2011 Census is 30,947, Male population is 16,049 and Female population is 14,898. The Sex ratio (i.e. number of female per 1000 males) of population is 928. The gross density of population is 7976 person per Sq.km.

The town has got about 48.24 KM roads out of which 28.79 KM. is metallic (Bituminous & Concrete) road, 19.45 KM is Brick pavement & bats moorum roads.

List of ongoing Land use and development projects in the ULB

Sr. No.	Project name, approx. Project cost and Location	Implementing Agency	Status and issues if any	Targeted time for completion
1	Repaifing of Bus terminus at Joy krishna Bazar in Ward no 14	ULB	In progress	3 yrs
2	Construction of Auditorium at Joykrishna bazaar in Ward no. 11(1 st Phase)	ULB	In progress	3 yrs

2.2 Technical review for understanding overall trends in land use development of region

Major Land Use pattern in Tarakeswar Municipality is Residential (26.63 %). Other than that Agriculture Land Use is sufficiently high (25.60%). Commercial Land Use is well above 6% that suggests. But there is very less Industrial Land Use, which suggests that the economy is based on Agriculture and Market. Percentage of land lying vacant and un-utilized is 16.65%. Apart from that 7.75% land is remaining as Wet lands and Lakes. There is sufficient scope of developing Agricultural produce processing industries utilizing the agricultural produce of the region, vacant land and vibrant market.

Table LUP-2 suggests that approximately 31% of the Municipal Area is Disaster prone area (i.e. flood prone area) and the worst affected areas are Ward 6, 8, 11, 12, 13, 14, and 15.

DPR of Tarakeswar Municipality for 2019-20 under PMAY-HFA

: Existing land use Distribution of ULB

Sl No	Land Use		Ward No (Area in Sq km.)															ULB Total
			1	2	3	4	5	6	7	8	9	10	11	12	13	14	15	
1	Residential	Area	0.11	0.03	0.01	0.01	0.00	0.08	0.05	0.10	0.07	0.14	0.10	0.08	0.11	0.06	0.08	1.03
		%	41.37	21.83	15.79	18.15	18.11	30.25	42.63	16.41	32.89	20.61	29.96	30.41	42.54	27.86	21.36	26.63
2	Industrial	Area	0.00	0.00	0.00	0.00	0.00	0.00	0.00	0.00	0.00	0.00	0.00	0.00	0.00	0.00	0.00	0.00
		%	0.00	0.00	0.00	0.00	0.00	0.00	0.00	0.00	0.00	0.00	0.00	0.35	0.00	0.18	0.00	0.03
3	Commercial	Area	0.00	0.00	0.01	0.00	0.00	0.02	0.00	0.05	0.01	0.05	0.02	0.04	0.01	0.04	0.01	0.25
		%	0.75	0.41	9.11	8.09	11.11	6.77	1.87	8.68	2.69	7.65	4.76	14.39	3.02	16.92	2.23	6.56
4	Mixed Land Use	Area	0.00	0.01	0.02	0.02	0.01	0.04	0.01	0.02	0.03	0.10	0.03	0.02	0.02	0.02	0.02	0.34
		%	1.81	5.85	24.26	32.74	25.93	14.52	8.88	2.99	12.34	14.72	7.55	7.15	6.54	6.68	3.89	8.67
5	Agriculture	Area	0.05	0.01	0.00	0.00	0.00	0.03	0.00	0.28	0.02	0.21	0.11	0.04	0.06	0.01	0.16	0.99
		%	19.33	11.45	0.00	0.00	0.00	10.59	0.00	45.92	11.43	30.91	33.55	15.95	24.36	6.15	39.97	25.60
6	Institutional	Area	0.00	0.00	0.00	0.00	0.00	0.00	0.00	0.00	0.04	0.01	0.00	0.01	0.00	0.01	0.00	0.08
		%	1.32	2.14	5.13	1.58	1.65	1.06	1.69	0.57	17.14	0.99	0.06	3.05	0.31	3.43	0.23	2.04
7	Vacant Land	Area	0.07	0.04	0.01	0.00	0.00	0.05	0.00	0.07	0.03	0.13	0.06	0.05	0.03	0.03	0.07	0.65
		%	25.01	35.26	7.83	7.10	5.35	20.38	4.17	11.03	13.11	19.73	18.18	19.27	13.30	13.97	16.99	16.75
8	Roads	Area	0.01	0.01	0.01	0.00	0.00	0.01	0.00	0.01	0.01	0.01	0.01	0.00	0.00	0.02	0.01	0.10
		%	2.26	6.18	10.78	3.94	9.47	1.97	2.75	1.33	2.88	1.56	1.65	1.13	1.51	7.91	2.29	2.54
9	Railways	Area	0.01	0.01	0.01	0.00	0.00	0.00	0.00	0.00	0.00	0.00	0.00	0.00	0.00	0.03	0.01	0.08
		%	4.14	5.35	15.92	0.00	0.00	0.00	0.00	0.00	0.96	0.00	1.14	0.00	0.00	13.84	2.87	2.02
10	Wetlands / Lakes	Area	0.01	0.01	0.01	0.01	0.01	0.04	0.04	0.07	0.01	0.02	0.00	0.02	0.01	0.00	0.04	0.30
		%	3.72	10.71	10.14	16.57	23.05	14.29	37.30	11.49	5.38	3.09	1.47	7.11	3.25	1.23	10.13	7.75
11	In-sanitary water courses	Area	0.00	0.00	0.00	0.00	0.00	0.00	0.00	0.00	0.00	0.00	0.00	0.00	0.00	0.00	0.00	0.00
		%	0.00	0.00	0.00	0.00	0.00	0.00	0.00	0.00	0.00	0.00	0.00	0.00	0.00	0.00	0.00	0.00
12	Public parks	Area	0.00	0.00	0.00	0.00	0.00	0.00	0.00	0.00	0.00	0.00	0.00	0.00	0.00	0.00	0.00	0.00
		%	0.00	0.00	0.00	0.00	2.88	0.00	0.00	0.34	0.00	0.00	0.00	0.00	0.00	0.00	0.00	0.07
13	Drainage network and outfalls	Area	0.00	0.00	0.00	0.01	0.00	0.00	0.00	0.01	0.00	0.01	0.01	0.00	0.01	0.00	0.00	0.05
		%	0.30	0.82	1.03	11.83	2.47	0.19	0.71	1.23	1.20	0.74	1.68	1.17	5.18	1.85	0.05	1.34
		Total %																100
14	Developed area / Built area	Area	0.12	0.04	0.04	0.03	0.01	0.14	0.06	0.17	0.14	0.30	0.14	0.14	0.14	0.13	0.11	1.71
		%	45.24	30.23	54.30	60.55	56.79	52.59	55.06	28.66	65.05	43.97	42.33	55.36	52.40	55.05	27.70	43.94

DPR of Tarakeswar Municipality for 2019-20 under PMAY-HFA

	%	54.76	69.77	45.70	39.45	43.21	47.41	44.94	71.34	34.95	56.03	57.67	44.64	47.60	44.95	72.30	56.06
Total Area	Area	0.27	0.12	0.08	0.05	0.02	0.26	0.11	0.61	0.21	0.68	0.33	0.26	0.26	0.23	0.39	3.88
saster prone	Area	0.00	0.00	0.00	0.00	0.00	0.20	0.03	0.14	0.04	0.04	0.11	0.14	0.18	0.17	0.16	1.19
area (Flood. :)	%	0.00	0.00	0.00	0.00	0.00	75.61	24.87	22.98	20.16	5.15	31.46	54.73	68.21	75.00	39.99	30.76

Land Use Pattern

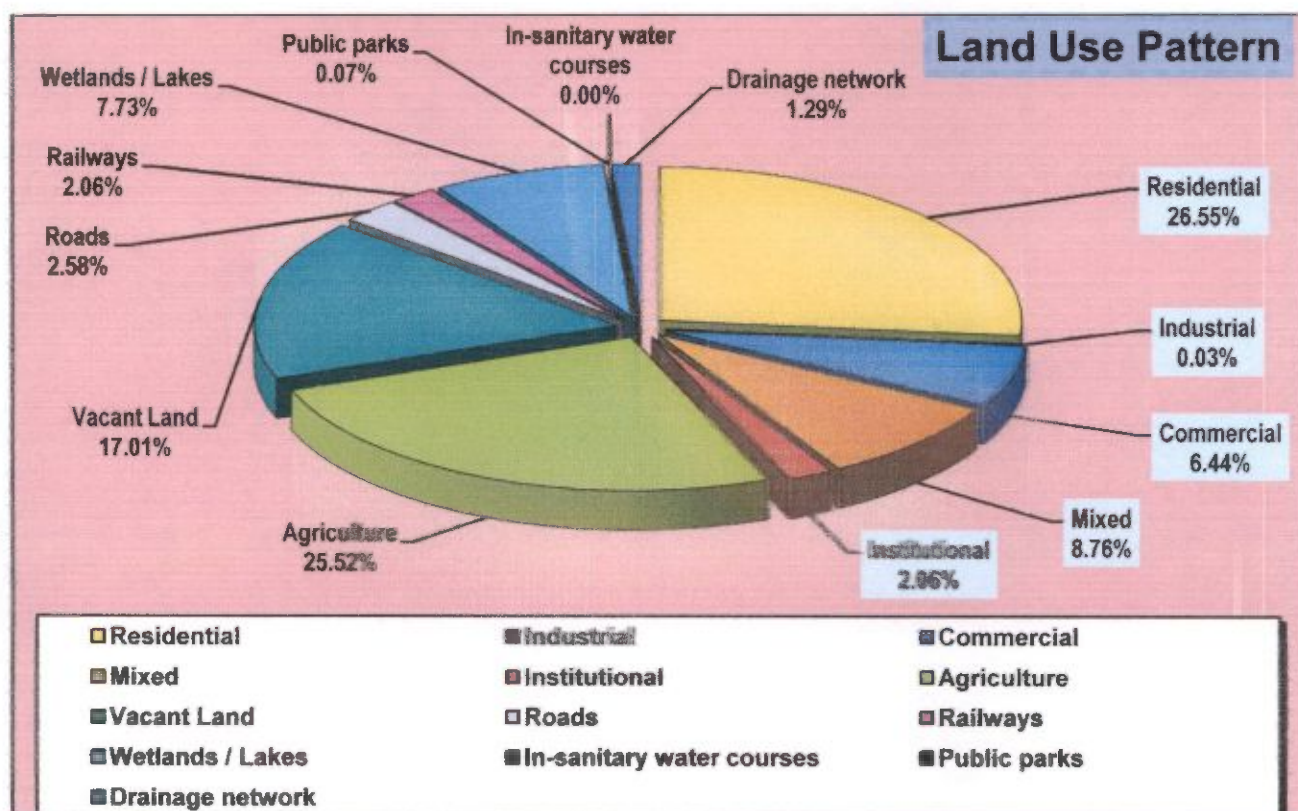

Table LUP-2 suggests that about 44% of the land is built up and among that most of the area consists human habitation. There are areas or buildings though having human habitation at present but they were unfit for the purpose, needs immediate attention of the authority. Those areas are the oldest areas consisting of heritage sites. The situation calls for repair and preservations.

There are also some encroached areas where people have squatter settlements, and their living condition is too poor to be a human habitation. They need special housing and neighbor hood planning programs along with livelihood development programs within the informal clusters.

HFAPoA and Pradhan Mantri Awas Yojana (Housing for All)

To give pucca house for every family is currently on the global agenda. One of the Millennium Development Goals (MDGs) is to 'achieve significant improvement in the lives of slum dwellers, by 2022'. Similar goals are set forth by Pradhan Mantri Awas Yojana within year 2022, to create pucca house for every family.

ULB undertake a demand survey through suitable means for assessing the actual demand of housing. While validating demand survey, Cities consider possible temporary migration from rural areas to the city just to take advantage of housing scheme and exclude such migrants from list of beneficiaries. On the basis of demand survey and other available data, cities prepare Housing for All Plan of Action (HFAPoA). HFAPoA contain the demand of housing by eligible beneficiaries in the city along with the interventions selected out of four verticals. The information regarding beneficiaries is collected by ULB in suitable. While preparing HFAPoA, ULB and Implementing Agencies also consider the affordable housing stock already available in the city as Census data suggests that large number of houses are vacant.

Bank account number and Aadhaar number/Voter ID card/any other unique identification details of intended beneficiaries or a certificate of house ownership from Revenue Authority of beneficiary's native district integrate in the data base of HFAPoA for avoiding duplication of benefit to one individual family. Beneficiaries is validated by ULBs thereby ensuring their eligibility at the time of preparation of the projects and approval of projects.

On the basis of HFAPoA, States/Cities subsequently prepare the Annual Implementation Plans (AIPs) dividing the task upto 2022 in view of the availability of resources and priority. For larger cities, HFAPoA and AIPs is prepared at sub-city (ward/zone etc.) level with the approval of concerned State/UT Government. The result of demand survey, draft HFAPoA and draft AIP is discussed with the local representatives including MLAs and MPs of that area so that their views are adequately factored in while finalising the plans and beneficiary list.

Cities which have already prepared Slum Free City Plan of Action (SFCPoA) or any other housing plan with data on housing, utilise the existing plan and data for preparing "Housing for

DPR of Tarakeswar Municipality for 2019-20 under PMAY-HFA

All Plan of Action” (HFAPoA). Houses constructed under various schemes should be accounted for while preparing HFAPoA

Urban Population Living in Slums and the Indian Scenario (source: UN-HABITAT)

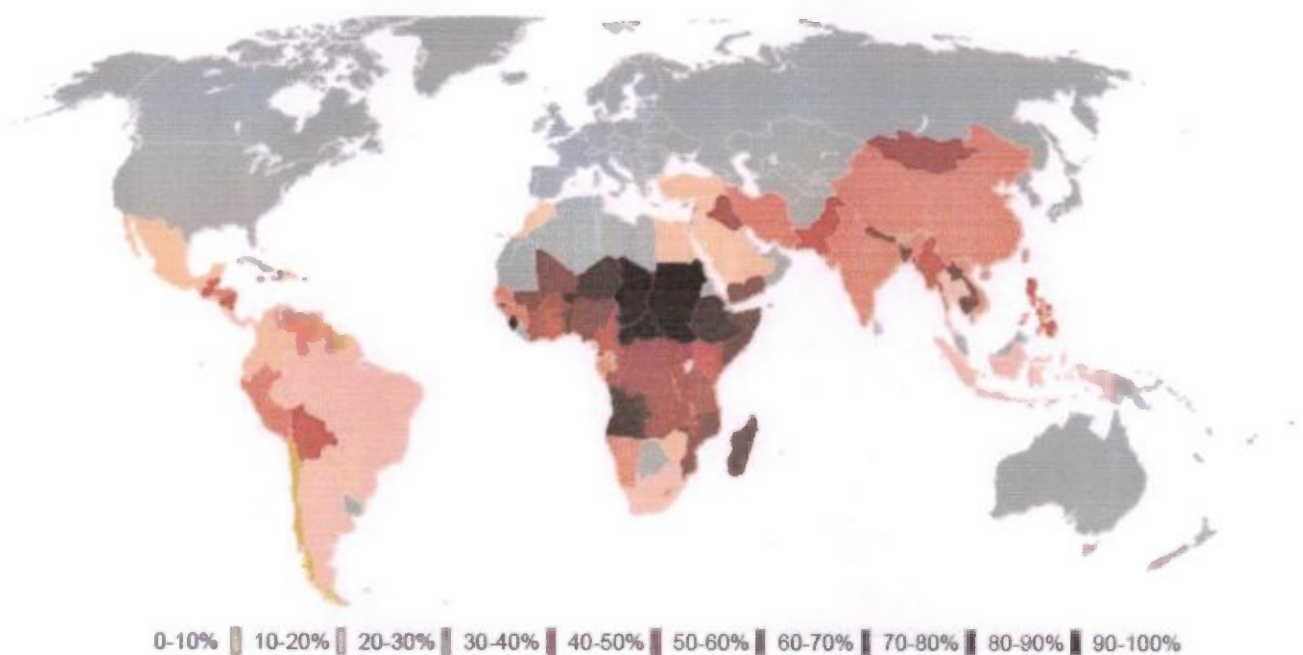

DPR of Tarakeswar Municipality for 2019-20 under PMAY-HFA

The preparation of HFAPoA broadly involve Slum Development/Rehabilitation Plans based on

- a. Survey of all slums – notified and non-notified;
 - b. Mapping of slums using the state-of-art technology;
 - c. Integration of geo-spatial and socio-economic data; and
 - d. Identification of development model proposed for each slum.
-
1. Base maps to an appropriate scale would be a pre-requisite for the preparation of Slum Development Plan/Slum-free City Plan. States/UTs may need to proceed in the following steps for the preparation of Slum-free City Plans.
 2. Securing CARTOSAT II/latest satellite images from NRSC/ISRO and preparation of base maps for the whole city and its fringes using the images;
 3. Identification and inventory of all slum clusters of all descriptions in the urban agglomeration with the help of satellite image and other available data;
 4. Inventory of all possible vacant lands in each zone of the urban agglomeration that could be
used for slum development/ rehabilitation development purposes;
 5. Development of Slum Map of every slum within the city and its fringes using GIS with CARTOSAT II images, ground level spatial data collected through total station survey, collating spatial information with respect to plot boundaries, network of basic infrastructure like roads, sewerage, storm drainage and water lines, etc and superimposing this on the satellite image and importing them into GIS platform as the first step towards the preparation of Slum Development Plans and Slum Free City Plan.
 6. This may be undertaken with the help of technical partners of NRSC/ ISRO/other technical institutions.
 7. Identification and engagement of Lead NGO/CBO to guide and anchor community mobilization for the purpose of slum survey, (May be more than one NGO/CBO in different slum zones) of the city. These Lead NGOs/CBOs should also be associated in slum survey operations and dialogues for preparation of slum level development plans;
 8. Conduct of Slum Survey based on the detailed formats (with or without changes) prepared by the Ministry of Housing & Urban Poverty Alleviation with the help of National Buildings Organization (NBO) - after due training of trainers, training of survey personnel

DPR of Tarakeswar Municipality for 2019-20 under PMAY-HFA

/canvassers and canvassing. It would be helpful for community mobilization to pick as many canvassers from the sourced slum or nearby slum pockets;

9. Collection of bio-metric identification data of slum dwellers based on the above survey (subject to guidelines issued by Unique Identity Authority of India (UIDAI));
10. Entry of data from Slum Surveys in the web-enabled MIS application (to be provided by Ministry of HUPA), compilation and collation of data, preparation of Slum-wise, City and State Slum Survey Database and Baseline Reports. The MIS will assist in developing a robust Slum and Slum Households Information System. (Guidelines and software for development of the MIS will be issued by the Ministry of HUPA);
11. Integration of Slum MIS with GIS Maps to enable the preparation of GIS-enabled Slum Information System that is to be used for the preparation of meaningful Slum Development Plans and Slum-free City Plan using a city-wide/zone-based approach. (Guidelines and software for development of GIS platform and its integration with the MIS will be issued by the Ministry of HUPA);

Introduction to Pradhan Mantri Awas Yojana (PMAY)

Pradhan Mantri Awas Yojana (PMAY), a path breaking scheme for the slum dwellers and urban poor envisages a 'Pucca house to every family' through encouraging States to tackle the problem of slums in a holistic manner. It calls for a multi-pronged approach focusing on:

- ☐ Bringing existing slums within the formal system and enabling them to avail of the same level of basic amenities as the rest of the town.
- ☐ Redressing the failures of the formal system that lie behind the creation of slums.
- ☐ Tackling the shortages of urban land and housing that keep shelter out of reach of the urban poor and force them to resort to extra-legal solutions in a bid to retain their sources of livelihood and employment.
- ☐ Enactment of a set of reforms at the state and city level related to inclusive planning, regulation and financing, which would ensure that adequate fresh housing stock and services get created on an ongoing basis to

DPR of Tarakeswar Municipality for 2019-20 under PMAY-HFA

address both current and future needs of cities.

- ☐ An integrated approach covering shelter, services and livelihoods for poor slum communities.

The duration of Pradhan Mantri Awas Yojana [PMAY]

2015 TO 2022

Eligible Components of the PMAY:

Allotment of Houses

Allotment of dwelling units will be in the name of the female member of the . Alternatively, it can be allotted in the name of husband and wife jointly. Ownership of land required for every Beneficiary.

A EWS beneficiary family will comprise husband, wife and unmarried children.

The beneficiary family should not own a pucca house (an all weather dwelling unit)

either in his/her name or in the name of any member of his/her family in any part of India to be eligible to receive central assistance under the mission.

EWS households are defined as households having an annual income up to Rs.3,00,000 (Rupees Three Lakhs). States/UTs shall have the flexibility to redefine the annual income criteria as per local conditions in consultation with the Centre.

Following infrastructure will be considered for support under PMAY:

1. Water connection
2. Toilet facilities
3. 24 x 7 Electric facilities
4. Roads

Need for Projects

This development project models will give benefits in the city . One of the key objectives of developing the Projects is to incentivize innovation and encourage new approaches and solutions that can demonstrably improve the quality and quantity of shelter and services for the poor.

DPR of Tarakeswar Municipality for 2019-20 under PMAY-HFA

Such innovation could encompass:

- ☐ Projects with strong community participation i.e. Slum upgradation/ redevelopment projects initiated/spearheaded by the community; or with their demonstrable involvement and participation in design, planning and implementation
- ☐ New models of public-private partnerships whereby the private sector can be encouraged to take up affordable housing for the EWS/LIG.
- ☐ Innovations in planning, demonstrating integrated livelihoods, shelter and services; or convergence.
- ☐ Innovative or cost effective and green building design and technologies.
- ☐ Financial innovations in delivering the city/state wide programme.

Aims and Objectives

Vision

The mission seeks to address the housing requirement of urban poor including slum dwellers through following programme verticals:

- Slum rehabilitation of Slum Dwellers with participation of private developers using land as a resource
- Promotion of Affordable Housing for weaker section through credit linked subsidy
- Affordable Housing in Partnership with Public & Private sectors
- Subsidy for beneficiary-led individual house construction

Objectives

The project has been designed keeping in mind the following objectives.

- ☐ Integrated development of all existing slums, notified or non-notified, i.e., development of infrastructure and housing in the slums/rehabilitation colonies for the slum dwellers/urban poor, including rental housing.
- ☐ Development/improvement/maintenance of basic services to the urban poor, including water supply, sewerage, drainage, solid waste management, approach and internal road, street lighting.

DPR of Tarakeswar Municipality for 2019-20 under PMAY-HFA

- ☐ The Creation of affordable housing stock, including rental housing with the provision of civic infrastructure and services, on ownership.
- ☐ Encouraging Public Private Partnership by having pay and use toilets and educate the slum dwellers for keeping the environment clean and hygienic.

State PMAY Mission Director

The Nodal Ministry and National Mission Directorate is Ministry of Housing & Urban Poverty Alleviation, Government of India.

The Nodal Department for West Bengal is Municipal Affairs Dept. (M.A. Department), Government of West Bengal. The state level Nodal Agency is State Urban Development Agency (SUDA) under M.A. Department. State Urban Development Agency was set up in 1991 with a view to ensuring proper implementation and monitoring of the centrally assisted programmes for generating employment opportunities and alleviation of poverty throughout the State. SUDA is a Society registered under the West Bengal Societies Registration Act, 1961.

Funding Pattern of PMAY

Funding pattern for PMAY(Housing for all)

- ☐ Central share 1.5 LAKHS of total cost of dwelling unit
- ☐ Beneficiary share 0.25 LAKHS of total cost of dwelling unit
- ☐ State share rest of total cost of dwelling unit
- ☐ State + ULB bear the cost of infrastructure
- ☐ State share for infrastructure to be minimum 5%
- ☐ ULB share for infrastructure to be minimum 5%
- ☐ Cost of infrastructure 10 % of sum total cost of dwelling unit

Approvals & Release of Funds

- ☐ Releases and approvals to be on the basis of DPRs which need to be submitted with approval of State Level Sanctioning and Monitoring Committee
- ☐ Innovative projects to be considered for sanction even in the preparatory stage.
- ☐ Central Funds to be released in three installments to the State Governments/SLNA; central assistance under different components will be released to the state / UTs after the approval of CSMC and with concurrence of the integrated Financial Division of the Ministry. Central share would be released in three installment of 40%,40% and 20% each.

DPR of Tarakeswar Municipality for 2019-20 under PMAY-HFA

Materials of construction:

- ☐ PCC (1:3:6) for foundation
- ☐ RCC M-20 for substructure & superstructure (Column, Beam, Slab)
- ☐ HYSD Steel
- ☐ 1st Class Brick Masonry
- ☐ 1:6 (Cement: Sand) plaster – 10 mm on soffit of beam & slab, 15 mm on internal walls & 20 mm on external walls
- ☐ IPS flooring

Definition of Slum for Housing

Different definitions of a slum exist in different statutes and in urban poverty literature. For the purpose of HOUSING SCHEME, it is proposed to adopt the definition given in the 2001 Census, which is as follows:

- a. All areas notified as 'Slum' by State/Local Government and UT Administration under any Act;
- b. All areas recognized as 'Slum' by State/Local Government and UT Administration, which have
not been formally notified as slum under any Act;

'Slum' or 'Slum Area'– is a compact settlement of at least 20 households (For NE & Special Category States it is 10-15 households) with a collection of poorly built tenements, mostly of temporary nature, crowded together usually with inadequate sanitary and drinking water facilities in unhygienic conditions.

Situation Appraisal

The people living in the slums mostly have kutcha (10) and semi-pucca (186) housing. In certain cases where pucca housing is available, they are usually in dilapidated condition. The kutcha houses are in very poor condition and require extensive repairs. Most of the houses have tiles on roof. While during the survey some of the houses have been noted to be in average condition, the quality of these houses is also speedily deteriorating.

Proposed Intervention

In line with the vision to **'housing for all'**, an integrated housing programme is proposed to

DPR of Tarakeswar Municipality for 2019-20 under PMAY-HFA

be implemented. The target will be all the slum /Non Slum dwellers in the pocket.

Building Plan

The buildings are proposed to cover an area of approximate 32 Sq.mt along with provision of 2 rooms, kitchen and sanitation facility. The layout, size and type design of housing dwelling units depends on the local conditions and the preferences of the beneficiary. The houses, has been designed in accordance with the desire of the beneficiaries, keeping in view the climatic conditions and the need to provide ample space, kitchen, ventilation, sanitary facilities, etc. and the community perceptions, preferences and cultural attitudes.

In line with the scheme, carpet area of the house will be not less than 25 sq. mts and preferably two room accommodation plus kitchen and toilet should be constructed.

Compliance with Municipal Bye laws

All designs & drawings are created keeping in line with the municipal bye laws.

Building material

- ☐ PCC (1:3:6) for foundation
- ☐ RCC M-20 for substructure & superstructure (Column, Beam, Slab)
- ☐ HYSD Steel
- ☐ 1st class Brick Masonry
- ☐ 1:6 (Cement: Sand) plaster – 10 mm on soffit of beam & slab, 15 mm on internal walls & 20 mm on external walls
- ☐ IPS flooring

Structural Design

- ☐ Following are the general considerations in the analysis/design.
- ☐ For all structural elements, M20 grade concrete and Fe 415 grade of steel is used.
- ☐ Plinth beams passing through columns are provided as tie beams.
- ☐ Pedestals are proposed up to ground level.
- ☐ Beam Centre-line dimensions are followed for analysis and design.
- ☐ For all the building, walls of 250 mm and 125mm thick with 20 mm External plaster and 12 mm thick internal plaster are considered.
- ☐ Seismic loads are considered acting in the horizontal direction along either of the two principal directions.

DPR of Tarakeswar Municipality for 2019-20 under PMAY-HFA

Design data

- ☐ Live load: 2.0 kN/m² at typical floor
- ☐ 1.5 kN/m² on terrace (With Access) : 0.75 kN/m² on terrace (without Access)
- ☐ Floor finish 50mm (0.05*24) = : 1.2 kN/m²
- ☐ Ceiling plaster 12mm (0.012*20.8) : 0.25 kN/m²
- ☐ Partition walls (Wherever Necessary) : 1.0 kN/m²
- ☐ Terrace finish: 1.5 kN/m²
- ☐ Earthquake load: As per IS-1893 (Part 1) - 2002
- ☐ Depth of foundation below ground: ,0.7 m
- ☐ Walls: 250 mm thick brick masonry walls at external and 125mm walls internal.

Reference codes:

- ☐ IS 456: 2000 - Code of practice -Plain and Reinforced concrete.
- ☐ IS :1893 :2002 - Criteria for Earthquake resistant design of structures(Part-1)
- ☐ IS: 13920: 1993 - Ductile detailing of Reinforced concrete structures subjected to seismic forces.
- ☐ SP: 34 - Hand Book on Concrete Reinforcement and Detailing.
- ☐ S: 875: 1987 - Code of practice for design loads (other than earthquake) for buildings and structures. (Part-2)
- ☐ NBC:2005

DPR of Tarakeswar Municipality for 2019-20 under PMAY-HFA**House Type /Structure of Tarakeswar Municipality as per demand survey**

SL No.	Ward Number	Name of the slum	Semi-Pucca	Katcha	Total
1	7	NETAJI SUBHAS ROAD(S.C.-056)	15	0	15
2	10	PADMAPUKUR(S.C.-035)	22	05	27
3	7	AAMTOLA(S.C.-053)	24	02	26
4	11	12 NO. ROAD SIDE(S.C.-063)	15	169	184
5	11	KHAL BANDH(S.C.-006)	13	39	52
6	11	MANIK PALLY(S.C.-002)	16	39	55
7	13	12 NO. ROAD SIDE KHAL DHAR(S.C.-036)	01	93	94
8	13	NATUNPUKURPAR(S.C.-067)	03	23	26
9	13	DHALPARA(S.C.-026)	01	06	07
10	13	NATUNBAZAR(S.C.-025)	09	01	10
11	13	PANIGRAHIPARA(S.C.-023)	28	00	28
12	13	EAST SIDE OF NATUNPUKURPAR(S.C.-068)	18	05	23
13	12	TELAR PURBA PAR(S.C.-065)	39	15	54
14	15	ROY PARA(S.C.-076)	06	08	14
15	12	DAS PARA(S.C.-017)	04	17	21
16	12	MATHER PARA(S.C.-029)	10	03	13
17	12	TELAR PASCIM PAR(S.C.-064)	10	04	14
18	15	DIGHIR PURBA PAR(S.C.-030)	12	01	23
19	15	DIGHIR PASCHIM PAR(S.C.-013)	06	07	13
20	15	BAKULTALA(S.C.-078)	04	01	05
21	15	BAURI PARA(S.C.-011)	00	12	12
22	15	JHAPAN TALA(S.C.-016)	00	19	19
23	4	VIDYASAGAR PALLY(S.C.-021)	22	24	46
24	15	MALIKPARA(S.C.-077)	13	10	23
25	14	PANIKAL(S.C.-009)	34	14	48
26	14	RAMKRISHNAPALLY(S.C.-075)	24	03	27
27	14	RAIL COLONI(S.C.-074)	09	09	18
28	7	BABY CLINIC(S.C.-032)	41	11	52
29	7	BPR(S.C.-034)	12	25	37
30	7	AMBEDKAR PALLY(S.C.-003)	21	02	23
31	10	PAKHIRAPARA(S.C.-022)	58	20	78
32	9	BISWASPARA(S.C.-061)	02	04	06
33	1	PALPARA(S.C.-018)	06	07	13
34	1	NATUNPALLY(S.C.-008)	12	09	21
35	1	BANSGERA(S.C.-012)	08	14	22
36	1	ADAKPARA(S.C.-037)	01	0	01

DPR of Tarakeswar Municipality for 2019-20 under PMAY-HFA

37	1	JOYTSAMBHU(S.C.-005)	27	30	57
38	3	RABINDRA CINEMA TOLA(S.C.-040)	03	03	06
39	9	SARAT PALLY(S.C.-004)	34	24	58
40	6	SUBHAS PALLY(S.C.-020)	24	32	56
41	6	BAIRAGIPARA(S.C.-050)	02	24	26
42	6	PARMAHAL PASCHIM(S.C.-047)	13	07	20
43	6	RAJBARI DHAR(S.C.-048)	07	12	19
44	6	PODDAR PARA(S.C.-049)	01	11	12
45	2	NATUNBAZAR MAZJHER PARA(S.C.-039)	31	11	42
46	2	12 NO. RAIL COLONI(S.C.-043)	11	00	11
47	2	NATUN BAZAR NEHARI PARA(S.C.-040)	17	05	22
48	2	ANANDABAZAR(S.C.-038)	31	07	38
49	2	ROAD SIDE OF BAIDYABATI ROAD(S.C.-041)	01	51	56
50	9	BIJOY MANINDRAPARA(S.C.-010)	0	04	05
51	9	MAJHIPARA & PAKHIRA PARA(S.C.-059)	15	05	20
52	9	NILIMA SANYAL PARA(S.C.-014)	13	02	15
53	10	BATTOLA(S.C.-001)	38	115	153
54	9	KUMKUMI PUKURPAR(S.C.-045)	0	13	13
55	6	RAJBARIMATH BUSTEE(S.C.-048)	0	05	05
56	5	MUTHE PALLY(S.C.-046)	0	01	01
57	8	RUIDASPARA & AGANPARA(S.C.-019)	09	02	11
58	8	SUKANTAPALLY(S.C.-007)	20	24	44
59	8	LAL PAKHA(S.C.-057)	05	07	12
60	8	PASWANPARA(S.C.-058)	07	00	07
61	10	DASPARA(S.C.-060)	07	03	10
		Total	835	1019	1869

DPR of Tarakeswar Municipality for 2019-20 under PMAY-HFA

Status of Physical Infrastructure of Slums

1. NETAJI SUBHAS ROAD BUSTEE	
Physical Infrastructure	Status
1. Connectivity to City-wide Water Supply System	Partially connected
2. Connectivity to City-wide Strom-water Drainage Supply System	Partially connected
3. Connectivity to City-wide Sewerage System	Nil
4. Whether the slum is prone to flooding due to rains	No
5. Frequency of garbage Disposal	Daily
6. Arrangement for Global Disposal	Municipal staff
7. Frequency of clearance open drains	Once in a weak
8. Approach Road/Lane/Constructed Path to Slum	Motorabble Pucca
9. Distance from the nearest Motorable road	Less than 0.02 km
10. Internal Road	Non-motorable
11. Whether Street light facility is available in the Slum	Yes
2. PADMAPUKUR BUSTEE	
Physical Infrastructure	Status
1. Connectivity to City-wide Water Supply System	Partially connected
2. Connectivity to City-wide Strom-water Drainage Supply System	Partially connected
3. Connectivity to City-wide Sewerage System	Nil
4. Whether the slum is prone to flooding due to rains	No
5. Frequency of garbage Disposal	Daily
6. Arrangement for Global Disposal	Municipal staff
7. Frequency of clearance open drains	Once in a weak
8. Approach Road/Lane/Constructed Path to Slum	Motorabble Pucca
9. Distance from the nearest Motorable road	Less than 0.01 km
10. Internal Road	Non-motorable
11. Whether Street light facility is available in the Slum	Yes
3. AAMTOLA BUSTEE	
Physical Infrastructure	Status
1. Connectivity to City-wide Water Supply System	Nil

DPR of Tarakeswar Municipality for 2019-20 under PMAY-HFA

2. Connectivity to City-wide Strom-water Drainage Supply System	Poor system
3. Connectivity to City-wide Sewerage System	Nil
4. Whether the slum is prone to flooding due to rains	Yes
5. Frequency of garbage Disposal	Daily
6. Arrangement for Global Disposal	Municipal staff
7. Frequency of clearance open drains	Once in a weak
8. Approach Road/Lane/Constructed Path to Slum	Motorabble Pucca
9. Distance from the nearest Motorable road	Less than 0.05 km
10. Internal Road	Non-motorable
11. Whether Street light facility is available in the Slum	Nil
4. 12 NO. ROAD SIDE BUSTEE	
Physical Infrastructure	Status
1. Connectivity to City-wide Water Supply System	Nil
2. Connectivity to City-wide Strom-water Drainage Supply System	Poor
3. Connectivity to City-wide Sewerage System	Nil
4. Whether the slum is prone to flooding due to rains	Yes
5. Frequency of garbage Disposal	Daily
6. Arrangement for Global Disposal	Municipal staff
7. Frequency of clearance open drains	Once in a weak
8. Approach Road/Lane/Constructed Path to Slum	Motorabble Pucca
9. Distance from the nearest Motorable road	Less than 0.01 km
10. Internal Road	Non-motorable
11. Whether Street light facility is available in the Slum	Yes
5. KHAL BANDH BUSTEE	
Physical Infrastructure	Status
1. Connectivity to City-wide Water Supply System	Partially connected
2. Connectivity to City-wide Strom-water Drainage Supply System	Partially connected
3. Connectivity to City-wide Sewerage System	Nil
4. Whether the slum is prone to flooding due to rains	Yes
5. Frequency of garbage Disposal	Daily
6. Arrangement for Global Disposal	Municipal staff
7. Frequency of clearance open drains	Once in a weak

DPR of Tarakeswar Municipality for 2019-20 under PMAY-HFA

8. Approach Road/Lane/Constructed Path to Slum	Motorable Pucca
9.Distance from the nearest Motorable road	Less than 0.07 km
10.Internal Road	Non-motorable
11.Whether Street light facility is available in the Slum	70% Available
6. MANIK PALLY BUSTEE	
Physical Infrastructure	Status
1. Connectivity to City-wide Water Supply System	Partially connected
2. Connectivity to City-wide Storm-water Drainage Supply System	Partially connected
3. Connectivity to City-wide Sewerage System	Nil
4.Whether the slum is prone to flooding due to rains	Yes
5. Frequency of garbage Disposal	Daily
6. Arrangement for Global Disposal	Municipal staff
7. Frequency of clearance open drains	Once in a week
8. Approach Road/Lane/Constructed Path to Slum	Motorable Pucca
9.Distance from the nearest Motorable road	Less than 0.1 km
10.Internal Road	Non-motorable
11.Whether Street light facility is available in the Slum	Yes
7. 12 NO. ROAD SIDE KHAL DHAR BUSTEE	
Physical Infrastructure	Status
1. Connectivity to City-wide Water Supply System	Nil
2. Connectivity to City-wide Storm-water Drainage Supply System	Nil
3. Connectivity to City-wide Sewerage System	Nil
4.Whether the slum is prone to flooding due to rains	Yes
5. Frequency of garbage Disposal	Daily
6. Arrangement for Global Disposal	Municipal staff
7. Frequency of clearance open drains	Once in a week
8. Approach Road/Lane/Constructed Path to Slum	Motorable Pucca
9.Distance from the nearest Motorable road	Less than 0.002 km
10.Internal Road	Non-motorable
11.Whether Street light facility is available in the Slum	Yes
8. NATUN PUKUR PAR BUSTEE	
Physical Infrastructure	Status
1. Connectivity to City-wide Water Supply	Partially connected

DPR of Tarakeswar Municipality for 2019-20 under PMAY-HFA

System	
2. Connectivity to City-wide Strom-water Drainage Supply System	Nil
3. Connectivity to City-wide Sewerage System	Nil
4. Whether the slum is prone to flooding due to rains	Yes
5. Frequency of garbage Disposal	Daily
6. Arrangement for Global Disposal	Municipal staff
7. Frequency of clearance open drains	Once in a weak
8. Approach Road/Lane/Constructed Path to Slum	Motorabble Pucca
9. Distance from the nearest Motorable road	Less than 0.05 km
10. Internal Road	Non-motorable
11. Whether Street light facility is available in the Slum	Yes
9. DHALPARA BUSTEE	
Physical Infrastructure	Status
1. Connectivity to City-wide Water Supply System	Fully connected
2. Connectivity to City-wide Strom-water Drainage Supply System	Partially connected
3. Connectivity to City-wide Sewerage System	Nil
4. Whether the slum is prone to flooding due to rains	Yes
5. Frequency of garbage Disposal	Daily
6. Arrangement for Global Disposal	Municipal staff
7. Frequency of clearance open drains	Once in a weak
8. Approach Road/Lane/Constructed Path to Slum	Motorabble Pucca
9. Distance from the nearest Motorable road	Less than 0.05 km
10. Internal Road	Non-motorable
11. Whether Street light facility is available in the Slum	Yes
10. NATUN BAZAR BUSTEE	
Physical Infrastructure	Status
1. Connectivity to City-wide Water Supply System	Fully connected
2. Connectivity to City-wide Strom-water Drainage Supply System	Partially connected
3. Connectivity to City-wide Sewerage System	Nil
4. Whether the slum is prone to flooding due to rains	Yes
5. Frequency of garbage Disposal	Daily
6. Arrangement for Global Disposal	Municipal staff

DPR of Tarakeswar Municipality for 2019-20 under PMAY-HFA

7. Frequency of clearance open drains	Once in a weak
8. Approach Road/Lane/Constructed Path to Slum	Motorable Pucca
9.Distance from the nearest Motorable road	Less than 0.02 km
10.Internal Road	Non-motorable
11.Whether Street light facility is available in the Slum	Yes
11. PANIGRAHIPARA	
Physical Infrastructure	Status
1. Connectivity to City-wide Water Supply System	Fully connected
2. Connectivity to City-wide Storm-water Drainage Supply System	Partially connected
3. Connectivity to City-wide Sewerage System	Nil
4.Whether the slum is prone to flooding due to rains	Yes
5. Frequency of garbage Disposal	Daily
6. Arrangement for Global Disposal	Municipal staff
7. Frequency of clearance open drains	Once in a weak
8. Approach Road/Lane/Constructed Path to Slum	Motorable Pucca
9.Distance from the nearest Motorable road	Less than 0.10 km
10.Internal Road	Non-motorable
11.Whether Street light facility is available in the Slum	Yes
12. EAST SIDE OF NATUN PUKUR PAR	
Physical Infrastructure	Status
1. Connectivity to City-wide Water Supply System	Fully connected
2. Connectivity to City-wide Storm-water Drainage Supply System	Partially connected
3. Connectivity to City-wide Sewerage System	Nil
4.Whether the slum is prone to flooding due to rains	Yes
5. Frequency of garbage Disposal	Daily
6. Arrangement for Global Disposal	Municipal staff
7. Frequency of clearance open drains	Once in a weak
8. Approach Road/Lane/Constructed Path to Slum	Motorable Pucca
9.Distance from the nearest Motorable road	Less than 0.2 km
10.Internal Road	Non-motorable
11.Whether Street light facility is available in the Slum	Yes
13. TELAR PURBA PAR	
Physical Infrastructure	Status

DPR of Tarakeswar Municipality for 2019-20 under PMAY-HFA

1. Connectivity to City-wide Water Supply System	Partially connected
2. Connectivity to City-wide Strom-water Drainage Supply System	Partially connected
3. Connectivity to City-wide Sewerage System	Nil
4. Whether the slum is prone to flooding due to rains	Yes
5. Frequency of garbage Disposal	Daily
6. Arrangement for Global Disposal	Municipal staff
7. Frequency of clearance open drains	Once in a weak
8. Approach Road/Lane/Constructed Path to Slum	Motorabble Pucca
9. Distance from the nearest Motorable road	Less than 0.2 km
10. Internal Road	Non-motorable
11. Whether Street light facility is available in the Slum	Yes
14. ROY PARA	
Physical Infrastructure	Status
1. Connectivity to City-wide Water Supply System	Poor
2. Connectivity to City-wide Strom-water Drainage Supply System	Nil
3. Connectivity to City-wide Sewerage System	Nil
4. Whether the slum is prone to flooding due to rains	No
5. Frequency of garbage Disposal	Daily
6. Arrangement for Global Disposal	Municipal staff
7. Frequency of clearance open drains	Once in a weak
8. Approach Road/Lane/Constructed Path to Slum	Motorabble Pucca
9. Distance from the nearest Motorable road	Less than 0.002 km
10. Internal Road	Non-motorable
11. Whether Street light facility is available in the Slum	Yes
15. DAS PARA	
Physical Infrastructure	
1. Connectivity to City-wide Water Supply System	
2. Connectivity to City-wide Strom-water Drainage Supply System	
3. Connectivity to City-wide Sewerage System	
4. Whether the slum is prone to flooding due to rains	
5. Frequency of garbage Disposal	

DPR of Tarakeswar Municipality for 2019-20 under PMAY-HFA

6. Arrangement for Global Disposal	
7. Frequency of clearance open drains	
8. Approach Road/Lane/Constructed Path to Slum	
9.Distance from the nearest Motorable road	
10.Internal Road	
11.Whether Street light facility is available in the Slum	
16. MATHER PARA	
Physical Infrastructure	
1. Connectivity to City-wide Water Supply System	
2. Connectivity to City-wide Strom-water Drainage Supply System	
3. Connectivity to City-wide Sewerage System	
4.Whether the slum is prone to flooding due to rains	
5. Frequency of garbage Disposal	
6. Arrangement for Global Disposal	
7. Frequency of clearance open drains	
8. Approach Road/Lane/Constructed Path to Slum	
9.Distance from the nearest Motorable road	
10.Internal Road	
11.Whether Street light facility is available in the Slum	
17. TELAR PASCHIM PARA	
Physical Infrastructure	
1. Connectivity to City-wide Water Supply System	
2. Connectivity to City-wide Strom-water Drainage Supply System	
3. Connectivity to City-wide Sewerage System	
4.Whether the slum is prone to flooding due to rains	
5. Frequency of garbage Disposal	
6. Arrangement for Global Disposal	
7. Frequency of clearance open drains	
8. Approach Road/Lane/Constructed Path to Slum	
9.Distance from the nearest Motorable road	
10.Internal Road	
11.Whether Street light facility is available in the Slum	
18. DIGHIR PURBA PAR	

DPR of Tarakeswar Municipality for 2019-20 under PMAY-HFA

Physical Infrastructure	
1. Connectivity to City-wide Water Supply System	Partially connected
2. Connectivity to City-wide Strom-water Drainage Supply System	Nil
3. Connectivity to City-wide Sewerage System	Nil
4. Whether the slum is prone to flooding due to rains	No
5. Frequency of garbage Disposal	Daily
6. Arrangement for Global Disposal	Municipal staff
7. Frequency of clearance open drains	Once in a weak
8. Approach Road/Lane/Constructed Path to Slum	Motorable Pucca
9. Distance from the nearest Motorable road	Less than 0.1 km
10. Internal Road	Non-motorable
11. Whether Street light facility is available in the Slum	No
19. DIGHIR PASCHIM PAR	
Physical Infrastructure	
1. Connectivity to City-wide Water Supply System	Partially connected
2. Connectivity to City-wide Strom-water Drainage Supply System	Nil
3. Connectivity to City-wide Sewerage System	Nil
4. Whether the slum is prone to flooding due to rains	Yes
5. Frequency of garbage Disposal	Daily
6. Arrangement for Global Disposal	Municipal staff
7. Frequency of clearance open drains	Once in a weak
8. Approach Road/Lane/Constructed Path to Slum	Motorable Pucca
9. Distance from the nearest Motorable road	Less than 0.2 km
10. Internal Road	Non-motorable
11. Whether Street light facility is available in the Slum	Yes
20. BAKULTALA	
Physical Infrastructure	
1. Connectivity to City-wide Water Supply System	Partially connected
2. Connectivity to City-wide Strom-water Drainage Supply System	Nil
3. Connectivity to City-wide Sewerage System	Nil
4. Whether the slum is prone to flooding due to rains	No

DPR of Tarakeswar Municipality for 2019-20 under PMAY-HFA

5. Frequency of garbage Disposal	Daily
6. Arrangement for Global Disposal	Municipal staff
7. Frequency of clearance open drains	Once in a weak
8. Approach Road/Lane/Constructed Path to Slum	Motorable Pucca
9.Distance from the nearest Motorable road	Less than 0.3 km
10.Internal Road	Non-motorable
11.Whether Street light facility is available in the Slum	Yes
21. BAURI PARA	
Physical Infrastructure	
1. Connectivity to City-wide Water Supply System	Poor
2. Connectivity to City-wide Strom-water Drainage Supply System	Partially connected
3. Connectivity to City-wide Sewerage System	Nil
4.Whether the slum is prone to flooding due to rains	No
5. Frequency of garbage Disposal	Daily
6. Arrangement for Global Disposal	Municipal staff
7. Frequency of clearance open drains	Once in a weak
8. Approach Road/Lane/Constructed Path to Slum	Motorable Pucca
9.Distance from the nearest Motorable road	Less than 0.2 km
10.Internal Road	Non-motorable
11.Whether Street light facility is available in the Slum	Yes
22. JHAPANTALA	
1. Connectivity to City-wide Water Supply System	Poor
2. Connectivity to City-wide Strom-water Drainage Supply System	Nil
3. Connectivity to City-wide Sewerage System	Nil
4.Whether the slum is prone to flooding due to rains	No
5. Frequency of garbage Disposal	Daily
6. Arrangement for Global Disposal	Municipal staff
7. Frequency of clearance open drains	Once in a weak
8. Approach Road/Lane/Constructed Path to Slum	Motorable Pucca
9.Distance from the nearest Motorable road	Less than 0.002 km
10.Internal Road	Non-motorable
11.Whether Street light facility is available in the Slum	Yes
23. VIDYASAGAR PALLY	

DPR of Tarakeswar Municipality for 2019-20 under PMAY-HFA

1. Connectivity to City-wide Water Supply System	Partially connected
2. Connectivity to City-wide Strom-water Drainage Supply System	Partially connected
3. Connectivity to City-wide Sewerage System	Nil
4. Whether the slum is prone to flooding due to rains	Yes
5. Frequency of garbage Disposal	Daily
6. Arrangement for Global Disposal	Municipal staff
7. Frequency of clearance open drains	Once in a weak
8. Approach Road/Lane/Constructed Path to Slum	Motorable Pucca
9. Distance from the nearest Motorable road	Less than 0.005 km
10. Internal Road	Non-motorable
11. Whether Street light facility is available in the Slum	Yes
24. MALIK PARA	
1. Connectivity to City-wide Water Supply System	Partially connected
2. Connectivity to City-wide Strom-water Drainage Supply System	Nil
3. Connectivity to City-wide Sewerage System	Nil
4. Whether the slum is prone to flooding due to rains	No
5. Frequency of garbage Disposal	Daily
6. Arrangement for Global Disposal	Municipal staff
7. Frequency of clearance open drains	Once in a weak
8. Approach Road/Lane/Constructed Path to Slum	Motorable Pucca
9. Distance from the nearest Motorable road	Less than 0.4 km
10. Internal Road	Non-motorable
11. Whether Street light facility is available in the Slum	Yes
25. PANIKAL	
1. Connectivity to City-wide Water Supply System	Poor
2. Connectivity to City-wide Strom-water Drainage Supply System	Partially connected
3. Connectivity to City-wide Sewerage System	Nil
4. Whether the slum is prone to flooding due to rains	No
5. Frequency of garbage Disposal	Daily
6. Arrangement for Global Disposal	Municipal staff
7. Frequency of clearance open drains	Once in a weak

DPR of Tarakeswar Municipality for 2019-20 under PMAY-HFA

8. Approach Road/Lane/Constructed Path to Slum	Motorable Pucca
9.Distance from the nearest Motorable road	Less than 0.4 km
10.Internal Road	Non-motorable
11.Whether Street light facility is available in the Slum	Yes
26. RAMKRISHNA PALLY	
1. Connectivity to City-wide Water Supply System	Poor
2. Connectivity to City-wide Storm-water Drainage Supply System	Partially connected
3. Connectivity to City-wide Sewerage System	Nil
4.Whether the slum is prone to flooding due to rains	No
5. Frequency of garbage Disposal	Daily
6. Arrangement for Global Disposal	Municipal staff
7. Frequency of clearance open drains	Once in a week
8. Approach Road/Lane/Constructed Path to Slum	Motorable Pucca
9.Distance from the nearest Motorable road	Less than 0.2 km
10.Internal Road	Non-motorable
11.Whether Street light facility is available in the Slum	Yes
27. RAIL COLONI	
1. Connectivity to City-wide Water Supply System	Poor
2. Connectivity to City-wide Storm-water Drainage Supply System	Partially connected
3. Connectivity to City-wide Sewerage System	Nil
4.Whether the slum is prone to flooding due to rains	No
5. Frequency of garbage Disposal	Daily
6. Arrangement for Global Disposal	Municipal staff
7. Frequency of clearance open drains	Once in a week
8. Approach Road/Lane/Constructed Path to Slum	Motorable Pucca
9.Distance from the nearest Motorable road	Less than 0.3 km
10.Internal Road	Non-motorable
11.Whether Street light facility is available in the Slum	Yes
28. BABY CLINIC	
1. Connectivity to City-wide Water Supply System	Poor
2. Connectivity to City-wide Storm-water Drainage Supply System	Poor

DPR of Tarakeswar Municipality for 2019-20 under PMAY-HFA

3. Connectivity to City-wide Sewerage System	Nil
4. Whether the slum is prone to flooding due to rains	Yes
5. Frequency of garbage Disposal	Daily
6. Arrangement for Global Disposal	Municipal staff
7. Frequency of clearance open drains	Once in a weak
8. Approach Road/Lane/Constructed Path to Slum	Motorable Pucca
9. Distance from the nearest Motorable road	Less than 0.15 km
10. Internal Road	Non-motorable
11. Whether Street light facility is available in the Slum	Yes
29. BPR	
1. Connectivity to City-wide Water Supply System	Poor
2. Connectivity to City-wide Storm-water Drainage Supply System	Partially connected
3. Connectivity to City-wide Sewerage System	Nil
4. Whether the slum is prone to flooding due to rains	Yes
5. Frequency of garbage Disposal	Daily
6. Arrangement for Global Disposal	Municipal staff
7. Frequency of clearance open drains	Once in a weak
8. Approach Road/Lane/Constructed Path to Slum	Motorable Pucca
9. Distance from the nearest Motorable road	Less than 0.01 km
10. Internal Road	Non-motorable
11. Whether Street light facility is available in the Slum	Yes
30. AMBEDKAR PALLY	
1. Connectivity to City-wide Water Supply System	Partially connected
2. Connectivity to City-wide Storm-water Drainage Supply System	Partially connected
3. Connectivity to City-wide Sewerage System	Nil
4. Whether the slum is prone to flooding due to rains	Yes
5. Frequency of garbage Disposal	Daily
6. Arrangement for Global Disposal	Municipal staff
7. Frequency of clearance open drains	Once in a weak
8. Approach Road/Lane/Constructed Path to Slum	Motorable Pucca
9. Distance from the nearest Motorable road	Less than 0.15 km
10. Internal Road	Non-motorable

DPR of Tarakeswar Municipality for 2019-20 under PMAY-HFA

11. Whether Street light facility is available in the Slum	Yes
31. PAKHIRA PARA	
1. Connectivity to City-wide Water Supply System	Fully connected
2. Connectivity to City-wide Strom-water Drainage Supply System	Partially connected
3. Connectivity to City-wide Sewerage System	Nil
4. Whether the slum is prone to flooding due to rains	Yes
5. Frequency of garbage Disposal	Daily
6. Arrangement for Global Disposal	Municipal staff
7. Frequency of clearance open drains	Once in a weak
8. Approach Road/Lane/Constructed Path to Slum	Motorabble Pucca
9. Distance from the nearest Motorable road	Less than 0.01 km
10. Internal Road	Non-motorable
11. Whether Street light facility is available in the Slum	Yes
32. BISWAS PARA	
1. Connectivity to City-wide Water Supply System	Partially connected
2. Connectivity to City-wide Strom-water Drainage Supply System	Partially connected
3. Connectivity to City-wide Sewerage System	Nil
4. Whether the slum is prone to flooding due to rains	Yes
5. Frequency of garbage Disposal	Daily
6. Arrangement for Global Disposal	Municipal staff
7. Frequency of clearance open drains	Once in a weak
8. Approach Road/Lane/Constructed Path to Slum	Motorabble Pucca
9. Distance from the nearest Motorable road	Less than 0.03 km
10. Internal Road	Non-motorable
11. Whether Street light facility is available in the Slum	Yes
33. PAL PARA	
1. Connectivity to City-wide Water Supply System	Fully connected
2. Connectivity to City-wide Strom-water Drainage Supply System	Partially connected
3. Connectivity to City-wide Sewerage System	Nil
4. Whether the slum is prone to flooding due to rains	Yes

DPR of Tarakeswar Municipality for 2019-20 under PMAY-HFA

5. Frequency of garbage Disposal	Daily
6. Arrangement for Global Disposal	Municipal staff
7. Frequency of clearance open drains	Once in a weak
8. Approach Road/Lane/Constructed Path to Slum	Motorable Pucca
9.Distance from the nearest Motorable road	Less than 0.002 km
10.Internal Road	Non-motorable
11.Whether Street light facility is available in the Slum	Yes
34. NATUN PALLY	
1. Connectivity to City-wide Water Supply System	Partially connected
2. Connectivity to City-wide Strom-water Drainage Supply System	Nil
3. Connectivity to City-wide Sewerage System	Nil
4.Whether the slum is prone to flooding due to rains	Yes
5. Frequency of garbage Disposal	Daily
6. Arrangement for Global Disposal	Municipal staff
7. Frequency of clearance open drains	Once in a weak
8. Approach Road/Lane/Constructed Path to Slum	Motorable Pucca
9.Distance from the nearest Motorable road	Less than 0.001 km
10.Internal Road	Non-motorable
11.Whether Street light facility is available in the Slum	Yes
35. BANSGERE	
1. Connectivity to City-wide Water Supply System	Fully connected
2. Connectivity to City-wide Strom-water Drainage Supply System	Partially connected
3. Connectivity to City-wide Sewerage System	Nil
4.Whether the slum is prone to flooding due to rains	Yes
5. Frequency of garbage Disposal	Daily
6. Arrangement for Global Disposal	Municipal staff
7. Frequency of clearance open drains	Once in a weak
8. Approach Road/Lane/Constructed Path to Slum	Motorable Pucca
9.Distance from the nearest Motorable road	Less than 0.001 km
10.Internal Road	Non-motorable
11.Whether Street light facility is available in the Slum	Yes
36. ADAK PARA	
1. Connectivity to City-wide Water Supply	Partially connected

DPR of Tarakeswar Municipality for 2019-20 under PMAY-HFA

System	
2. Connectivity to City-wide Strom-water Drainage Supply System	Nil
3. Connectivity to City-wide Sewerage System	Nil
4. Whether the slum is prone to flooding due to rains	No
5. Frequency of garbage Disposal	Daily
6. Arrangement for Global Disposal	Municipal staff
7. Frequency of clearance open drains	Once in a weak
8. Approach Road/Lane/Constructed Path to Slum	Motorabble Pucca
9. Distance from the nearest Motorable road	Less than 0.002 km
10. Internal Road	Non-motorable
11. Whether Street light facility is available in the Slum	Yes
37. JOYTSAMBHU	
1. Connectivity to City-wide Water Supply System	Partially connected
2. Connectivity to City-wide Strom-water Drainage Supply System	Partially connected
3. Connectivity to City-wide Sewerage System	Nil
4. Whether the slum is prone to flooding due to rains	Yes
5. Frequency of garbage Disposal	Daily
6. Arrangement for Global Disposal	Municipal staff
7. Frequency of clearance open drains	Once in a weak
8. Approach Road/Lane/Constructed Path to Slum	Motorabble Pucca
9. Distance from the nearest Motorable road	Less than 0.02 km
10. Internal Road	Non-motorable
11. Whether Street light facility is available in the Slum	Yes
38. RABINDRA CINEMA TOLA	
1. Connectivity to City-wide Water Supply System	Partially connected
2. Connectivity to City-wide Strom-water Drainage Supply System	Partially connected
3. Connectivity to City-wide Sewerage System	Nil
4. Whether the slum is prone to flooding due to rains	Yes
5. Frequency of garbage Disposal	Daily
6. Arrangement for Global Disposal	Municipal staff
7. Frequency of clearance open drains	Once in a weak

DPR of Tarakeswar Municipality for 2019-20 under PMAY-HFA

8. Approach Road/Lane/Constructed Path to Slum	Motorable Pucca
9.Distance from the nearest Motorable road	Less than 0.2 km
10.Internal Road	Non-motorable
11.Whether Street light facility is available in the Slum	Yes
39. SARAT PALLY	
1. Connectivity to City-wide Water Supply System	Poor
2. Connectivity to City-wide Storm-water Drainage Supply System	Partially connected
3. Connectivity to City-wide Sewerage System	Nil
4.Whether the slum is prone to flooding due to rains	Yes
5. Frequency of garbage Disposal	Daily
6. Arrangement for Global Disposal	Municipal staff
7. Frequency of clearance open drains	Once in a week
8. Approach Road/Lane/Constructed Path to Slum	Motorable Pucca
9.Distance from the nearest Motorable road	Less than 0.5 km
10.Internal Road	Non-motorable
11.Whether Street light facility is available in the Slum	Yes
40. SUBHAS PALLY	
1. Connectivity to City-wide Water Supply System	Partially connected
2. Connectivity to City-wide Storm-water Drainage Supply System	Partially connected
3. Connectivity to City-wide Sewerage System	Nil
4.Whether the slum is prone to flooding due to rains	Yes
5. Frequency of garbage Disposal	Daily
6. Arrangement for Global Disposal	Municipal staff
7. Frequency of clearance open drains	Once in a week
8. Approach Road/Lane/Constructed Path to Slum	Motorable Pucca
9.Distance from the nearest Motorable road	Less than 0.025 km
10.Internal Road	Non-motorable
11.Whether Street light facility is available in the Slum	Yes
41. BAIRAGI PARA	
1. Connectivity to City-wide Water Supply System	Partially connected
2. Connectivity to City-wide Storm-water Drainage Supply System	Partially connected

DPR of Tarakeswar Municipality for 2019-20 under PMAY-HFA

3. Connectivity to City-wide Sewerage System	Nil
4. Whether the slum is prone to flooding due to rains	Yes
5. Frequency of garbage Disposal	Daily
6. Arrangement for Global Disposal	Municipal staff
7. Frequency of clearance open drains	Once in a weak
8. Approach Road/Lane/Constructed Path to Slum	Motorabble Pucca
9. Distance from the nearest Motorable road	Less than 0.05 km
10. Internal Road	Non-motorable
11. Whether Street light facility is available in the Slum	Yes
42. PAR MAHAL PASCHIM	
1. Connectivity to City-wide Water Supply System	Partially connected
2. Connectivity to City-wide Strom-water Drainage Supply System	Partially connected
3. Connectivity to City-wide Sewerage System	Nil
4. Whether the slum is prone to flooding due to rains	Yes
5. Frequency of garbage Disposal	Daily
6. Arrangement for Global Disposal	Municipal staff
7. Frequency of clearance open drains	Once in a weak
8. Approach Road/Lane/Constructed Path to Slum	Motorabble Pucca
9. Distance from the nearest Motorable road	Less than 0.05 km
10. Internal Road	Non-motorable
11. Whether Street light facility is available in the Slum	Yes
43. RAJBARI DHAR	
1. Connectivity to City-wide Water Supply System	Poor
2. Connectivity to City-wide Strom-water Drainage Supply System	Partially connected
3. Connectivity to City-wide Sewerage System	Nil
4. Whether the slum is prone to flooding due to rains	No
5. Frequency of garbage Disposal	Daily
6. Arrangement for Global Disposal	Municipal staff
7. Frequency of clearance open drains	Once in a weak
8. Approach Road/Lane/Constructed Path to Slum	Motorabble Pucca
9. Distance from the nearest Motorable road	Less than 0.02 km
10. Internal Road	Non-motorable

DPR of Tarakeswar Municipality for 2019-20 under PMAY-HFA

11. Whether Street light facility is available in the Slum	Yes
44. PODDAR PARA	
1. Connectivity to City-wide Water Supply System	Partially connected
2. Connectivity to City-wide Strom-water Drainage Supply System	Partially connected
3. Connectivity to City-wide Sewerage System	Nil
4. Whether the slum is prone to flooding due to rains	Yes
5. Frequency of garbage Disposal	Daily
6. Arrangement for Global Disposal	Municipal staff
7. Frequency of clearance open drains	Once in a weak
8. Approach Road/Lane/Constructed Path to Slum	Motorabble Pucca
9. Distance from the nearest Motorable road	Less than 0.07 km
10. Internal Road	Non-motorable
11. Whether Street light facility is available in the Slum	Yes
45. NATUNBAZAR MAJHER PARA	
1. Connectivity to City-wide Water Supply System	Nil
2. Connectivity to City-wide Strom-water Drainage Supply System	Nil
3. Connectivity to City-wide Sewerage System	Nil
4. Whether the slum is prone to flooding due to rains	Yes
5. Frequency of garbage Disposal	Daily
6. Arrangement for Global Disposal	Municipal staff
7. Frequency of clearance open drains	Once in a weak
8. Approach Road/Lane/Constructed Path to Slum	Motorabble Pucca
9. Distance from the nearest Motorable road	Less than 0.001 km
10. Internal Road	Non-motorable
11. Whether Street light facility is available in the Slum	Yes
46. 12 NO. RAIL COLONI	
1. Connectivity to City-wide Water Supply System	Nil
2. Connectivity to City-wide Strom-water Drainage Supply System	Nil
3. Connectivity to City-wide Sewerage System	Nil
4. Whether the slum is prone to flooding due to rains	Yes

DPR of Tarakeswar Municipality for 2019-20 under PMAY-HFA

5. Frequency of garbage Disposal	Daily
6. Arrangement for Global Disposal	Municipal staff
7. Frequency of clearance open drains	Once in a weak
8. Approach Road/Lane/Constructed Path to Slum	Motorabble Pucca
9.Distance from the nearest Motorable road	Less than 0.001 km
10.Internal Road	Non-motorable
11.Whether Street light facility is available in the Slum	No
47. NATUNBAZAR NEHARIPARA	
1. Connectivity to City-wide Water Supply System	Partially connected
2. Connectivity to City-wide Strom-water Drainage Supply System	Partially connected
3. Connectivity to City-wide Sewerage System	Nil
4.Whether the slum is prone to flooding due to rains	Yes
5. Frequency of garbage Disposal	Daily
6. Arrangement for Global Disposal	Municipal staff
7. Frequency of clearance open drains	Once in a weak
8. Approach Road/Lane/Constructed Path to Slum	Motorabble Pucca
9.Distance from the nearest Motorable road	Less than 0.001 km
10.Internal Road	Non-motorable
11.Whether Street light facility is available in the Slum	Yes
48. ANANDABAZAR	
1. Connectivity to City-wide Water Supply System	Partially connected
2. Connectivity to City-wide Strom-water Drainage Supply System	Partially connected
3. Connectivity to City-wide Sewerage System	Nil
4.Whether the slum is prone to flooding due to rains	Yes
5. Frequency of garbage Disposal	Daily
6. Arrangement for Global Disposal	Municipal staff
7. Frequency of clearance open drains	Once in a weak
8. Approach Road/Lane/Constructed Path to Slum	Motorabble Pucca
9.Distance from the nearest Motorable road	Less than 0.06 km
10.Internal Road	Non-motorable
11.Whether Street light facility is available in the Slum	Yes
49. ROAD SIDE OF BAIDYABATI ROAD	
1. Connectivity to City-wide Water Supply	Poor

DPR of Tarakeswar Municipality for 2019-20 under PMAY-HFA

System	
2. Connectivity to City-wide Strom-water Drainage Supply System	Nil
3. Connectivity to City-wide Sewerage System	Nil
4. Whether the slum is prone to flooding due to rains	Yes
5. Frequency of garbage Disposal	Daily
6. Arrangement for Global Disposal	Municipal staff
7. Frequency of clearance open drains	Once in a weak
8. Approach Road/Lane/Constructed Path to Slum	Motorabble Pucca
9. Distance from the nearest Motorable road	Less than 0.001 km
10. Internal Road	Non-motorable
11. Whether Street light facility is available in the Slum	Yes
50. BIJOY MANINDRA PARA	
1. Connectivity to City-wide Water Supply System	Partially connected
2. Connectivity to City-wide Strom-water Drainage Supply System	Partially connected
3. Connectivity to City-wide Sewerage System	Nil
4. Whether the slum is prone to flooding due to rains	No
5. Frequency of garbage Disposal	Daily
6. Arrangement for Global Disposal	Municipal staff
7. Frequency of clearance open drains	Once in a weak
8. Approach Road/Lane/Constructed Path to Slum	Motorabble Pucca
9. Distance from the nearest Motorable road	Less than 0.06 km
10. Internal Road	Non-motorable
11. Whether Street light facility is available in the Slum	Yes
51. MAJHIPARA PAKHIRA PARA	
1. Connectivity to City-wide Water Supply System	Partially connected
2. Connectivity to City-wide Strom-water Drainage Supply System	Partially connected
3. Connectivity to City-wide Sewerage System	Nil
4. Whether the slum is prone to flooding due to rains	Yes
5. Frequency of garbage Disposal	Daily
6. Arrangement for Global Disposal	Municipal staff
7. Frequency of clearance open drains	Once in a weak

DPR of Tarakeswar Municipality for 2019-20 under PMAY-HFA

8. Approach Road/Lane/Constructed Path to Slum	Motorable Pucca
9.Distance from the nearest Motorable road	Less than 0.04 km
10.Internal Road	Non-motorable
11.Whether Street light facility is available in the Slum	Yes
52. NILIMA SANYAL PARA	
1. Connectivity to City-wide Water Supply System	Partially connected
2. Connectivity to City-wide Storm-water Drainage Supply System	Partially connected
3. Connectivity to City-wide Sewerage System	Nil
4.Whether the slum is prone to flooding due to rains	Yes
5. Frequency of garbage Disposal	Daily
6. Arrangement for Global Disposal	Municipal staff
7. Frequency of clearance open drains	Once in a week
8. Approach Road/Lane/Constructed Path to Slum	Motorable Pucca
9.Distance from the nearest Motorable road	Less than 0.06 km
10.Internal Road	Non-motorable
11.Whether Street light facility is available in the Slum	Yes
53. BOTTALA	
1. Connectivity to City-wide Water Supply System	Partially connected
2. Connectivity to City-wide Storm-water Drainage Supply System	Partially connected
3. Connectivity to City-wide Sewerage System	Nil
4.Whether the slum is prone to flooding due to rains	Yes
5. Frequency of garbage Disposal	Daily
6. Arrangement for Global Disposal	Municipal staff
7. Frequency of clearance open drains	Once in a week
8. Approach Road/Lane/Constructed Path to Slum	Motorable Pucca
9.Distance from the nearest Motorable road	Less than 0.01 km
10.Internal Road	Non-motorable
11.Whether Street light facility is available in the Slum	Yes
54. KUMKUMI PUKUR PAR	
1. Connectivity to City-wide Water Supply System	Partially connected
2. Connectivity to City-wide Storm-water Drainage Supply System	Partially connected

DPR of Tarakeswar Municipality for 2019-20 under PMAY-HFA

3. Connectivity to City-wide Sewerage System	Nil
4. Whether the slum is prone to flooding due to rains	Yes
5. Frequency of garbage Disposal	Daily
6. Arrangement for Global Disposal	Municipal staff
7. Frequency of clearance open drains	Once in a weak
8. Approach Road/Lane/Constructed Path to Slum	Motorabble Pucca
9. Distance from the nearest Motorable road	Less than 0.01 km
10. Internal Road	Non-motorable
11. Whether Street light facility is available in the Slum	Yes
55. RAJBARI MATH BUSTEE	
1. Connectivity to City-wide Water Supply System	Partially connected
2. Connectivity to City-wide Strom-water Drainage Supply System	Partially connected
3. Connectivity to City-wide Sewerage System	Nil
4. Whether the slum is prone to flooding due to rains	No
5. Frequency of garbage Disposal	Daily
6. Arrangement for Global Disposal	Municipal staff
7. Frequency of clearance open drains	Once in a weak
8. Approach Road/Lane/Constructed Path to Slum	Motorabble Pucca
9. Distance from the nearest Motorable road	Less than 0.03 km
10. Internal Road	Non-motorable
11. Whether Street light facility is available in the Slum	Yes
56. MUTHE PALLY	
1. Connectivity to City-wide Water Supply System	Nil
2. Connectivity to City-wide Strom-water Drainage Supply System	Nil
3. Connectivity to City-wide Sewerage System	Nil
4. Whether the slum is prone to flooding due to rains	Yes
5. Frequency of garbage Disposal	Daily
6. Arrangement for Global Disposal	Municipal staff
7. Frequency of clearance open drains	Once in a weak
8. Approach Road/Lane/Constructed Path to Slum	Motorabble Pucca
9. Distance from the nearest Motorable road	Less than 0.2 km
10. Internal Road	Non-motorable

DPR of Tarakeswar Municipality for 2019-20 under PMAY-HFA

11. Whether Street light facility is available in the Slum	No
57. RUIDAS PARA & AGAN PARA	
1. Connectivity to City-wide Water Supply System	Partially connected
2. Connectivity to City-wide Storm-water Drainage Supply System	Partially connected
3. Connectivity to City-wide Sewerage System	Nil
4. Whether the slum is prone to flooding due to rains	No
5. Frequency of garbage Disposal	Daily
6. Arrangement for Global Disposal	Municipal staff
7. Frequency of clearance open drains	Once in a week
8. Approach Road/Lane/Constructed Path to Slum	Motorable Pucca
9. Distance from the nearest Motorable road	Less than 0.006 km
10. Internal Road	Non-motorable
11. Whether Street light facility is available in the Slum	Yes
58. SUKANTA PALLY	
1. Connectivity to City-wide Water Supply System	Fully connected
2. Connectivity to City-wide Storm-water Drainage Supply System	Partially connected
3. Connectivity to City-wide Sewerage System	Nil
4. Whether the slum is prone to flooding due to rains	Yes
5. Frequency of garbage Disposal	Daily
6. Arrangement for Global Disposal	Municipal staff
7. Frequency of clearance open drains	Once in a week
8. Approach Road/Lane/Constructed Path to Slum	Motorable Pucca
9. Distance from the nearest Motorable road	Less than 0.03 km
10. Internal Road	Non-motorable
11. Whether Street light facility is available in the Slum	Yes
59. LAL PAKHA	
1. Connectivity to City-wide Water Supply System	Partially connected
2. Connectivity to City-wide Storm-water Drainage Supply System	Partially connected
3. Connectivity to City-wide Sewerage System	Nil
4. Whether the slum is prone to flooding due to rains	Yes

DPR of Tarakeswar Municipality for 2019-20 under PMAY-HFA

5. Frequency of garbage Disposal	Daily
6. Arrangement for Global Disposal	Municipal staff
7. Frequency of clearance open drains	Once in a weak
8. Approach Road/Lane/Constructed Path to Slum	Motorabble Pucca
9.Distance from the nearest Motorable road	Less than 0.005 km
10.Internal Road	Non-motorable
11.Whether Street light facility is available in the Slum	Yes
60. PASWAN PARA	
1. Connectivity to City-wide Water Supply System	Partially connected
2. Connectivity to City-wide Strom-water Drainage Supply System	Partially connected
3. Connectivity to City-wide Sewerage System	Nil
4.Whether the slum is prone to flooding due to rains	Yes
5. Frequency of garbage Disposal	Daily
6. Arrangement for Global Disposal	Municipal staff
7. Frequency of clearance open drains	Once in a weak
8. Approach Road/Lane/Constructed Path to Slum	Motorabble Pucca
9.Distance from the nearest Motorable road	Less than 0.01 km
10.Internal Road	Non-motorable
11.Whether Street light facility is available in the Slum	Yes
61. DAS PARA	
1. Connectivity to City-wide Water Supply System	Partially connected
2. Connectivity to City-wide Strom-water Drainage Supply System	Nil
3. Connectivity to City-wide Sewerage System	Nil
4.Whether the slum is prone to flooding due to rains	No
5. Frequency of garbage Disposal	Daily
6. Arrangement for Global Disposal	Municipal staff
7. Frequency of clearance open drains	Once in a weak
8. Approach Road/Lane/Constructed Path to Slum	Motorabble Pucca
9.Distance from the nearest Motorable road	Less than 0.02 km
10.Internal Road	Non-motorable
11.Whether Street light facility is available in the Slum	Yes

DPR of Tarakeswar Municipality for 2019-20 under PMAY-HFA

Details of Social Infrastructure at a glance:

1. NETAJI SUBHAS ROAD BUSTEE

Education & Social Infrastructure	
Pre-primary School	
Anganwadi under ICDS	Within distance less than 0.5 km
Municipal Pre-school	NA
Private Pre-school	NA
Primary School	
Municipal	NA
State Government	Within distance less than 0.5 km
Private	NA
High School	
Municipal	NA
Private	NA
State Government	Within distance less than 0.5 km
Adult Education Centre	NA
Health Facilities	NA
Urban Health Post	NA
Primary Health Centre	NA
Government Hospital	Within distance less than 1 km
Maternity Centre	NA
Private Clinic	Within distance less than 0.3 km
Registered Medical Practitioner (RMP)	NA
Ayurvedic Doctor/Vaidya	NA
Social Development/Welfare	NA
Community Hall	Within distance less than 0.1 km

DPR of Tarakeswar Municipality for 2019-20 under PMAY-HFA

Livelihood/Production Centre	NA
Vocational Training/Training cum Production Centre	NA
Street Children Rehabilitation Centre	NA
Night Shelter	NA
Old Age Home	NA
Self Help Groups/DWCUA Groups in Slum	NA
No. of Neighborhood Groups (NHGs) in slum	NA
Slum-dwellers Association	NA
Youth Association	1
Women's Association/Mahila Samithis	NA

2. PADMAPUKUR BUSTEE

Education & Social Infrastructure	
Pre-primary School	
Anganwadi under ICDS	Within distance less than 0.5 km
Municipal Pre-school	NA
Private Pre-school	NA
Primary School	
Municipal	NA
State Government	Within distance less than 0.3 km
Private	Within distance less than 0.2 km
High School	
Municipal	NA
Private	NA
State Government	Within distance less than 0.9 km

DPR of Tarakeswar Municipality for 2019-20 under PMAY-HFA

Adult Education Centre	NA
Health Facilities	NA
Urban Health Post	Within distance less than 0.5 km
Primary Health Centre	NA
Government Hospital	Within distance less than 1.5 km
Maternity Centre	NA
Private Clinic	Within distance less than 0.2 km
Registered Medical Practitioner (RMP)	NA
Ayurvedic Doctor/Vaidya	NA
Social Development/Welfare	NA
Community Hall	NA
Livelihood/Production Centre	NA
Vocational Training/Training cum Production Centre	NA
Street Children Rehabilitation Centre	NA
Night Shelter	NA
Old Age Home	NA
Self Help Groups/DWCUA Groups in Slum	NA
No. of Neighborhood Groups (NHGs) in slum	NA
Slum-dwellers Association	NA
Youth Association	1
Women's Association/Mahila Samithis	NA

3. AAMTOLA BUSTEE

Education & Social Infrastructure	
Pre-primary School	
Anganwadi under ICDS	Within distance less than 0.5 km

DPR of Tarakeswar Municipality for 2019-20 under PMAY-HFA

Municipal Pre-school	NA
Private Pre-school	NA
Primary School	
Municipal	NA
State Government	Within distance less than 0.3 km
Private	Within distance less than 0.2 km
High School	
Municipal	NA
Private	NA
State Government	Within distance less than 0.5 km
Adult Education Centre	NA
Health Facilities	Within distance less than 0.5 km
Urban Health Post	Within distance less than 0.5 km
Primary Health Centre	NA
Government Hospital	Within distance less than 1 km
Maternity Centre	Within distance less than 0.5 km
Private Clinic	Within distance less than 0.5 km
Registered Medical Practitioner (RMP)	NA
Ayurvedic Doctor/Vaidya	Within distance less than 0.5 km
Social Development/Welfare	Within distance less than 1 km
Community Hall	Within distance less than 0.5 km
Livelihood/Production Centre	NA
Vocational Training/Training cum Production Centre	NA
Street Children Rehabilitation Centre	NA
Night Shelter	NA

DPR of Tarakeswar Municipality for 2019-20 under PMAY-HFA

Old Age Home	NA
Self Help Groups/DWCUA Groups in Slum	NA
No. of Neighborhood Groups (NHGs) in slum	NA
Slum-dwellers Association	NA
Youth Association	NA
Women's Association/Mahila Samithis	NA

4. 12 NO. ROAD SIDE BUSTEE

Education & Social Infrastructure	
Pre-primary School	
Anganwadi under ICDS	Within distance less than 0.5 km
Municipal Pre-school	NA
Private Pre-school	NA
Primary School	
Municipal	NA
State Government	Within distance less than 0.5 km
Private	Within distance less than 0.2 km
High School	
Municipal	NA
Private	NA
State Government	Within distance less than 0.5 km
Adult Education Centre	NA
Health Facilities	Within distance less than 0.5 km
Urban Health Post	Within distance less than 0.5 km
Primary Health Centre	NA
Government Hospital	Within distance less than 1 km

DPR of Tarakeswar Municipality for 2019-20 under PMAY-HFA

Maternity Centre	Within distance less than 0.5 km
Private Clinic	Within distance less than 0.5 km
Registered Medical Practitioner (RMP)	NA
Ayurvedic Doctor/Vaidya	Within distance less than 0.5 km
Social Development/Welfare	Within distance less than 1 km
Community Hall	Within distance less than 0.5 km
Livelihood/Production Centre	NA
Vocational Training/Training cum Production Centre	NA
Street Children Rehabilitation Centre	NA
Night Shelter	NA
Old Age Home	NA
Self Help Groups/DWCUA Groups in Slum	NA
No. of Neighborhood Groups (NHGs) in slum	NA
Slum-dwellers Association	NA
Youth Association	NA
Women's Association/Mahila Samithis	NA

5. KHAL BANDH

Education & Social Infrastructure	
Pre-primary School	
Anganwadi under ICDS	Within distance less than 0.5 km
Municipal Pre-school	NA
Private Pre-school	NA
Primary School	
Municipal	NA
State Government	Within distance less than 0.5 km

DPR of Tarakeswar Municipality for 2019-20 under PMAY-HFA

Private	Within distance less than 0.2 km
High School	
Municipal	NA
Private	NA
State Government	Within distance less than 0.5 km
Adult Education Centre	NA
Health Facilities	Within distance less than 0.5 km
Urban Health Post	Within distance less than 0.5 km
Primary Health Centre	NA
Government Hospital	Within distance less than 1 km
Maternity Centre	Within distance less than 0.5 km
Private Clinic	Within distance less than 0.5 km
Registered Medical Practitioner (RMP)	NA
Ayurvedic Doctor/Vaidya	Within distance less than 0.5 km
Social Development/Welfare	Within distance less than 1 km
Community Hall	Within distance less than 0.5 km
Livelihood/Production Centre	NA
Vocational Training/Training cum Production Centre	NA
Street Children Rehabilitation Centre	NA
Night Shelter	NA
Old Age Home	NA
Self Help Groups/DWCUA Groups in Slum	NA
No. of Neighborhood Groups (NHGs) in slum	NA
Slum-dwellers Association	NA
Youth Association	NA

DPR of Tarakeswar Municipality for 2019-20 under PMAY-HFA

Women's Association/Mahila Samithis	NA
--	----

6. MANIKPALLY

Education & Social Infrastructure	
Pre-primary School	
Anganwadi under ICDS	Within distance less than 0.5 km
Municipal Pre-school	NA
Private Pre-school	NA
Primary School	
Municipal	NA
State Government	Within distance less than 0.5 km
Private	Within distance less than 0.2 km
High School	
Municipal	NA
Private	NA
State Government	Within distance less than 0.5 km
Adult Education Centre	NA
Health Facilities	Within distance less than 0.5 km
Urban Health Post	Within distance less than 0.5 km
Primary Health Centre	NA
Government Hospital	Within distance less than 1 km
Maternity Centre	Within distance less than 0.5 km
Private Clinic	Within distance less than 0.5 km
Registered Medical Practitioner (RMP)	NA
Ayurvedic Doctor/Vaidya	Within distance less than 0.5 km
Social Development/Welfare	Within distance less than 1 km

DPR of Tarakeswar Municipality for 2019-20 under PMAY-HFA

Community Hall	Within distance less than 0.5 km
Livelihood/Production Centre	NA
Vocational Training/Training cum Production Centre	NA
Street Children Rehabilitation Centre	NA
Night Shelter	NA
Old Age Home	NA
Self Help Groups/DWCUA Groups in Slum	NA
No. of Neighborhood Groups (NHGs) in slum	NA
Slum-dwellers Association	NA
Youth Association	NA
Women's Association/Mahila Samithis	NA

7. 12 ROAD SIDE KHAL DHAR

Education & Social Infrastructure	
Pre-primary School	
Anganwadi under ICDS	Within distance less than 0.5 km
Municipal Pre-school	NA
Private Pre-school	NA
Primary School	
Municipal	NA
State Government	Within distance less than 0.5 km
Private	Within distance less than 0.2 km
High School	
Municipal	NA
Private	NA

DPR of Tarakeswar Municipality for 2019-20 under PMAY-HFA

State Government	Within distance less than 0.5 km
Adult Education Centre	NA
Health Facilities	Within distance less than 0.5 km
Urban Health Post	Within distance less than 0.5 km
Primary Health Centre	NA
Government Hospital	Within distance less than 1 km
Maternity Centre	Within distance less than 0.5 km
Private Clinic	Within distance less than 0.5 km
Registered Medical Practitioner (RMP)	NA
Ayurvedic Doctor/Vaidya	Within distance less than 0.5 km
Social Development/Welfare	Within distance less than 1 km
Community Hall	Within distance less than 0.5 km
Livelihood/Production Centre	NA
Vocational Training/Training cum Production Centre	NA
Street Children Rehabilitation Centre	NA
Night Shelter	NA
Old Age Home	NA
Self Help Groups/DWCUA Groups in Slum	NA
No. of Neighborhood Groups (NHGs) in slum	NA
Slum-dwellers Association	NA
Youth Association	NA
Women's Association/Mahila Samithis	NA

8. NATUNPUKUR PAR

Education & Social Infrastructure
--

DPR of Tarakeswar Municipality for 2019-20 under PMAY-HFA

Pre-primary School	
Anganwadi under ICDS	Within distance less than 0.5 km
Municipal Pre-school	NA
Private Pre-school	NA
Primary School	
Municipal	NA
State Government	Within distance less than 0.5 km
Private	Within distance less than 0.2 km
High School	
Municipal	NA
Private	NA
State Government	Within distance less than 0.5 km
Adult Education Centre	NA
Health Facilities	Within distance less than 0.5 km
Urban Health Post	Within distance less than 0.5 km
Primary Health Centre	NA
Government Hospital	Within distance less than 1 km
Maternity Centre	Within distance less than 0.5 km
Private Clinic	Within distance less than 0.5 km
Registered Medical Practitioner (RMP)	NA
Ayurvedic Doctor/Vaidya	Within distance less than 0.5 km
Social Development/Welfare	Within distance less than 1 km
Community Hall	Within distance less than 0.5 km
Livelihood/Production Centre	NA
Vocational Training/Training cum Production Centre	NA

DPR of Tarakeswar Municipality for 2019-20 under PMAY-HFA

Street Children Rehabilitation Centre	NA
Night Shelter	NA
Old Age Home	NA
Self Help Groups/DWCUA Groups in Slum	NA
No. of Neighborhood Groups (NHGs) in slum	NA
Slum-dwellers Association	NA
Youth Association	NA
Women's Association/Mahila Samithis	NA

9. DHALPARA

Education & Social Infrastructure	
Pre-primary School	
Anganwadi under ICDS	Within distance less than 0.5 km
Municipal Pre-school	NA
Private Pre-school	NA
Primary School	
Municipal	NA
State Government	Within distance less than 0.5 km
Private	Within distance less than 0.2 km
High School	
Municipal	NA
Private	NA
State Government	Within distance less than 0.5 km
Adult Education Centre	NA
Health Facilities	Within distance less than 0.5 km
Urban Health Post	Within distance less than 0.5 km

DPR of Tarakeswar Municipality for 2019-20 under PMAY-HFA

Primary Health Centre	NA
Government Hospital	Within distance less than 1 km
Maternity Centre	Within distance less than 0.5 km
Private Clinic	Within distance less than 0.5 km
Registered Medical Practitioner (RMP)	NA
Ayurvedic Doctor/Vaidya	Within distance less than 0.5 km
Social Development/Welfare	Within distance less than 1 km
Community Hall	Within distance less than 0.5 km
Livelihood/Production Centre	NA
Vocational Training/Training cum Production Centre	NA
Street Children Rehabilitation Centre	NA
Night Shelter	NA
Old Age Home	NA
Self Help Groups/DWCUA Groups in Slum	NA
No. of Neighborhood Groups (NHGs) in slum	NA
Slum-dwellers Association	NA
Youth Association	NA
Women's Association/Mahila Samithis	NA

10. NATUN BAZAR

Education & Social Infrastructure	
Pre-primary School	
Anganwadi under ICDS	Within distance less than 0.5 km
Municipal Pre-school	NA
Private Pre-school	NA
Primary School	

DPR of Tarakeswar Municipality for 2019-20 under PMAY-HFA

Municipal	NA
State Government	Within distance less than 0.5 km
Private	Within distance less than 0.2 km
High School	
Municipal	NA
Private	NA
State Government	Within distance less than 0.5 km
Adult Education Centre	NA
Health Facilities	Within distance less than 0.5 km
Urban Health Post	Within distance less than 0.5 km
Primary Health Centre	NA
Government Hospital	Within distance less than 1 km
Maternity Centre	Within distance less than 0.5 km
Private Clinic	Within distance less than 0.5 km
Registered Medical Practitioner (RMP)	NA
Ayurvedic Doctor/Vaidya	Within distance less than 0.5 km
Social Development/Welfare	Within distance less than 1 km
Community Hall	Within distance less than 0.5 km
Livelihood/Production Centre	NA
Vocational Training/Training cum Production Centre	NA
Street Children Rehabilitation Centre	NA
Night Shelter	NA
Old Age Home	NA
Self Help Groups/DWCUA Groups in Slum	NA
No. of Neighborhood Groups (NHGs) in slum	NA

DPR of Tarakeswar Municipality for 2019-20 under PMAY-HFA

Slum-dwellers Association	NA
Youth Association	NA
Women's Association/Mahila Samithis	NA

11. PANIGRAHI PARA

Education & Social Infrastructure	
Pre-primary School	
Anganwadi under ICDS	Within distance less than 0.5 km
Municipal Pre-school	NA
Private Pre-school	NA
Primary School	
Municipal	NA
State Government	Within distance less than 0.5 km
Private	Within distance less than 0.2 km
High School	
Municipal	NA
Private	NA
State Government	Within distance less than 0.5 km
Adult Education Centre	NA
Health Facilities	Within distance less than 0.5 km
Urban Health Post	Within distance less than 0.5 km
Primary Health Centre	NA
Government Hospital	Within distance less than 1 km
Maternity Centre	Within distance less than 0.5 km
Private Clinic	Within distance less than 0.5 km
Registered Medical Practitioner (RMP)	NA

DPR of Tarakeswar Municipality for 2019-20 under PMAY-HFA

Ayurvedic Doctor/Vaidya	Within distance less than 0.5 km
Social Development/Welfare	Within distance less than 1 km
Community Hall	Within distance less than 0.5 km
Livelihood/Production Centre	NA
Vocational Training/Training cum Production Centre	NA
Street Children Rehabilitation Centre	NA
Night Shelter	NA
Old Age Home	NA
Self Help Groups/DWCUA Groups in Slum	NA
No. of Neighborhood Groups (NHGs) in slum	NA
Slum-dwellers Association	NA
Youth Association	NA
Women's Association/Mahila Samithis	NA

12. EAST SIDE OF NATUN PUKUR PAR

Education & Social Infrastructure	
Pre-primary School	
Anganwadi under ICDS	Within distance less than 0.5 km
Municipal Pre-school	NA
Private Pre-school	NA
Primary School	
Municipal	NA
State Government	Within distance less than 0.5 km
Private	Within distance less than 0.2 km
High School	
Municipal	NA

DPR of Tarakeswar Municipality for 2019-20 under PMAY-HFA

Private	NA
State Government	Within distance less than 0.5 km
Adult Education Centre	NA
Health Facilities	Within distance less than 0.5 km
Urban Health Post	Within distance less than 0.5 km
Primary Health Centre	NA
Government Hospital	Within distance less than 1 km
Maternity Centre	Within distance less than 0.5 km
Private Clinic	Within distance less than 0.5 km
Registered Medical Practitioner (RMP)	NA
Ayurvedic Doctor/Vaidya	Within distance less than 0.5 km
Social Development/Welfare	Within distance less than 1 km
Community Hall	Within distance less than 0.5 km
Livelihood/Production Centre	NA
Vocational Training/Training cum Production Centre	NA
Street Children Rehabilitation Centre	NA
Night Shelter	NA
Old Age Home	NA
Self Help Groups/DWCUA Groups in Slum	NA
No. of Neighborhood Groups (NHGs) in slum	NA
Slum-dwellers Association	NA
Youth Association	NA
Women's Association/Mahila Samithis	NA

13. TELAR PURBA PAR

Education & Social Infrastructure
--

DPR of Tarakeswar Municipality for 2019-20 under PMAY-HFA

Pre-primary School	
Anganwadi under ICDS	Within distance less than 0.5 km
Municipal Pre-school	NA
Private Pre-school	NA
Primary School	
Municipal	NA
State Government	Within distance less than 0.5 km
Private	Within distance less than 0.2 km
High School	
Municipal	NA
Private	NA
State Government	Within distance less than 0.5 km
Adult Education Centre	NA
Health Facilities	Within distance less than 0.5 km
Urban Health Post	Within distance less than 0.5 km
Primary Health Centre	NA
Government Hospital	Within distance less than 1 km
Maternity Centre	Within distance less than 0.5 km
Private Clinic	Within distance less than 0.5 km
Registered Medical Practitioner (RMP)	NA
Ayurvedic Doctor/Vaidya	Within distance less than 0.5 km
Social Development/Welfare	Within distance less than 1 km
Community Hall	Within distance less than 0.5 km
Livelihood/Production Centre	NA
Vocational Training/Training cum Production Centre	NA

DPR of Tarakeswar Municipality for 2019-20 under PMAY-HFA

Street Children Rehabilitation Centre	NA
Night Shelter	NA
Old Age Home	NA
Self Help Groups/DWCUA Groups in Slum	NA
No. of Neighborhood Groups (NHGs) in slum	NA
Slum-dwellers Association	NA
Youth Association	NA
Women's Association/Mahila Samithis	NA

14. ROY PARA

Education & Social Infrastructure	
Pre-primary School	
Anganwadi under ICDS	Within distance less than 0.5 km
Municipal Pre-school	NA
Private Pre-school	NA
Primary School	
Municipal	NA
State Government	Within distance less than 0.5 km
Private	Within distance less than 0.2 km
High School	
Municipal	NA
Private	NA
State Government	Within distance less than 0.5 km
Adult Education Centre	NA
Health Facilities	Within distance less than 0.5 km
Urban Health Post	Within distance less than 0.5 km

DPR of Tarakeswar Municipality for 2019-20 under PMAY-HFA

Primary Health Centre	NA
Government Hospital	Within distance less than 1 km
Maternity Centre	Within distance less than 0.5 km
Private Clinic	Within distance less than 0.5 km
Registered Medical Practitioner (RMP)	NA
Ayurvedic Doctor/Vaidya	Within distance less than 0.5 km
Social Development/Welfare	Within distance less than 1 km
Community Hall	Within distance less than 0.5 km
Livelihood/Production Centre	NA
Vocational Training/Training cum Production Centre	NA
Street Children Rehabilitation Centre	NA
Night Shelter	NA
Old Age Home	NA
Self Help Groups/DWCUA Groups in Slum	NA
No. of Neighborhood Groups (NHGs) in slum	NA
Slum-dwellers Association	NA
Youth Association	NA
Women's Association/Mahila Samithis	NA

15. DASPARA

Education & Social Infrastructure	
Pre-primary School	
Anganwadi under ICDS	Within distance less than 0.5 km
Municipal Pre-school	NA
Private Pre-school	NA
Primary School	

DPR of Tarakeswar Municipality for 2019-20 under PMAY-HFA

Municipal	NA
State Government	Within distance less than 0.5 km
Private	Within distance less than 0.2 km
High School	
Municipal	NA
Private	NA
State Government	Within distance less than 0.5 km
Adult Education Centre	NA
Health Facilities	Within distance less than 0.5 km
Urban Health Post	Within distance less than 0.5 km
Primary Health Centre	NA
Government Hospital	Within distance less than 1 km
Maternity Centre	Within distance less than 0.5 km
Private Clinic	Within distance less than 0.5 km
Registered Medical Practitioner (RMP)	NA
Ayurvedic Doctor/Vaidya	Within distance less than 0.5 km
Social Development/Welfare	Within distance less than 1 km
Community Hall	Within distance less than 0.5 km
Livelihood/Production Centre	NA
Vocational Training/Training cum Production Centre	NA
Street Children Rehabilitation Centre	NA
Night Shelter	NA
Old Age Home	NA
Self Help Groups/DWCUA Groups in Slum	NA
No. of Neighborhood Groups (NHGs) in slum	NA

DPR of Tarakeswar Municipality for 2019-20 under PMAY-HFA

Slum-dwellers Association	NA
Youth Association	NA
Women's Association/Mahila Samithis	NA

16. MATHERPARA

Education & Social Infrastructure	
Pre-primary School	
Anganwadi under ICDS	Within distance less than 0.5 km
Municipal Pre-school	NA
Private Pre-school	NA
Primary School	
Municipal	NA
State Government	Within distance less than 0.5 km
Private	Within distance less than 0.2 km
High School	
Municipal	NA
Private	NA
State Government	Within distance less than 0.5 km
Adult Education Centre	NA
Health Facilities	Within distance less than 0.5 km
Urban Health Post	Within distance less than 0.5 km
Primary Health Centre	NA
Government Hospital	Within distance less than 1 km
Maternity Centre	Within distance less than 0.5 km
Private Clinic	Within distance less than 0.5 km
Registered Medical Practitioner (RMP)	NA

DPR of Tarakeswar Municipality for 2019-20 under PMAY-HFA

Ayurvedic Doctor/Vaidya	Within distance less than 0.5 km
Social Development/Welfare	Within distance less than 1 km
Community Hall	Within distance less than 0.5 km
Livelihood/Production Centre	NA
Vocational Training/Training cum Production Centre	NA
Street Children Rehabilitation Centre	NA
Night Shelter	NA
Old Age Home	NA
Self Help Groups/DWCUA Groups in Slum	Within distance less than 0.1 km
No. of Neighborhood Groups (NHGs) in slum	NA
Slum-dwellers Association	NA
Youth Association	NA
Women's Association/Mahila Samithis	NA

17. TELAR PASCHIM PAR

Education & Social Infrastructure	
Pre-primary School	
Anganwadi under ICDS	Within distance less than 0.5 km
Municipal Pre-school	NA
Private Pre-school	NA
Primary School	
Municipal	NA
State Government	Within distance less than 0.5 km
Private	Within distance less than 0.2 km
High School	
Municipal	NA

DPR of Tarakeswar Municipality for 2019-20 under PMAY-HFA

Private	NA
State Government	Within distance less than 0.5 km
Adult Education Centre	NA
Health Facilities	Within distance less than 0.5 km
Urban Health Post	Within distance less than 0.5 km
Primary Health Centre	NA
Government Hospital	Within distance less than 1 km
Maternity Centre	Within distance less than 0.5 km
Private Clinic	Within distance less than 0.5 km
Registered Medical Practitioner (RMP)	NA
Ayurvedic Doctor/Vaidya	Within distance less than 0.5 km
Social Development/Welfare	Within distance less than 1 km
Community Hall	Within distance less than 0.5 km
Livelihood/Production Centre	NA
Vocational Training/Training cum Production Centre	NA
Street Children Rehabilitation Centre	NA
Night Shelter	NA
Old Age Home	NA
Self Help Groups/DWCUA Groups in Slum	Within distance less than 0.1 km
No. of Neighborhood Groups (NHGs) in slum	NA
Slum-dwellers Association	NA
Youth Association	NA
Women's Association/Mahila Samithis	NA

18. DIGHIR PURBA PAR

Education & Social Infrastructure
--

DPR of Tarakeswar Municipality for 2019-20 under PMAY-HFA

Pre-primary School	
Anganwadi under ICDS	Within distance less than 0.5 km
Municipal Pre-school	NA
Private Pre-school	NA
Primary School	
Municipal	NA
State Government	Within distance less than 0.5 km
Private	Within distance less than 0.2 km
High School	
Municipal	NA
Private	NA
State Government	Within distance less than 0.5 km
Adult Education Centre	NA
Health Facilities	Within distance less than 0.5 km
Urban Health Post	Within distance less than 0.5 km
Primary Health Centre	NA
Government Hospital	Within distance less than 1 km
Maternity Centre	Within distance less than 0.5 km
Private Clinic	Within distance less than 0.5 km
Registered Medical Practitioner (RMP)	NA
Ayurvedic Doctor/Vaidya	Within distance less than 0.5 km
Social Development/Welfare	Within distance less than 1 km
Community Hall	Within distance less than 0.5 km
Livelihood/Production Centre	NA
Vocational Training/Training cum Production Centre	NA

DPR of Tarakeswar Municipality for 2019-20 under PMAY-HFA

Street Children Rehabilitation Centre	NA
Night Shelter	NA
Old Age Home	NA
Self Help Groups/DWCUA Groups in Slum	Within distance less than 0.1 km
No. of Neighborhood Groups (NHGs) in slum	NA
Slum-dwellers Association	NA
Youth Association	NA
Women's Association/Mahila Samithis	NA

19. DIGHIR PASCHIM PAR

Education & Social Infrastructure	
Pre-primary School	
Anganwadi under ICDS	Within distance less than 0.5 km
Municipal Pre-school	NA
Private Pre-school	NA
Primary School	
Municipal	NA
State Government	Within distance less than 0.5 km
Private	Within distance less than 0.2 km
High School	
Municipal	NA
Private	NA
State Government	Within distance less than 0.5 km
Adult Education Centre	NA
Health Facilities	Within distance less than 0.5 km
Urban Health Post	Within distance less than 0.5 km

DPR of Tarakeswar Municipality for 2019-20 under PMAY-HFA

Primary Health Centre	NA
Government Hospital	Within distance less than 1 km
Maternity Centre	Within distance less than 0.5 km
Private Clinic	Within distance less than 0.5 km
Registered Medical Practitioner (RMP)	NA
Ayurvedic Doctor/Vaidya	Within distance less than 0.5 km
Social Development/Welfare	Within distance less than 1 km
Community Hall	Within distance less than 0.5 km
Livelihood/Production Centre	NA
Vocational Training/Training cum Production Centre	NA
Street Children Rehabilitation Centre	NA
Night Shelter	NA
Old Age Home	NA
Self Help Groups/DWCUA Groups in Slum	Within distance less than 0.1 km
No. of Neighborhood Groups (NHGs) in slum	NA
Slum-dwellers Association	NA
Youth Association	NA
Women's Association/Mahila Samithis	NA

20. BAKULTOLA

Education & Social Infrastructure	
Pre-primary School	
Anganwadi under ICDS	Within distance less than 0.5 km
Municipal Pre-school	NA
Private Pre-school	NA

DPR of Tarakeswar Municipality for 2019-20 under PMAY-HFA

Primary School	
Municipal	NA
State Government	Within distance less than 0.5 km
Private	Within distance less than 0.2 km
High School	
Municipal	NA
Private	NA
State Government	Within distance less than 0.5 km
Adult Education Centre	NA
Health Facilities	Within distance less than 0.5 km
Urban Health Post	Within distance less than 0.5 km
Primary Health Centre	NA
Government Hospital	Within distance less than 1 km
Maternity Centre	Within distance less than 0.5 km
Private Clinic	Within distance less than 0.5 km
Registered Medical Practitioner (RMP)	NA
Ayurvedic Doctor/Vaidya	Within distance less than 0.5 km
Social Development/Welfare	Within distance less than 1 km
Community Hall	Within distance less than 0.5 km
Livelihood/Production Centre	NA
Vocational Training/Training cum Production Centre	NA
Street Children Rehabilitation Centre	NA
Night Shelter	NA
Old Age Home	NA
Self Help Groups/DWCUA Groups in Slum	Within distance less than 0.1 km

DPR of Tarakeswar Municipality for 2019-20 under PMAY-HFA

No. of Neighborhood Groups (NHGs) in slum	NA
Slum-dwellers Association	NA
Youth Association	NA
Women's Association/Mahila Samithis	NA

21. BAURIPARA

Education & Social Infrastructure	
Pre-primary School	
Anganwadi under ICDS	Within distance less than 0.5 km
Municipal Pre-school	NA
Private Pre-school	NA
Primary School	
Municipal	NA
State Government	Within distance less than 0.5 km
Private	Within distance less than 0.2 km
High School	
Municipal	NA
Private	NA
State Government	Within distance less than 0.5 km
Adult Education Centre	NA
Health Facilities	Within distance less than 0.5 km
Urban Health Post	Within distance less than 0.5 km
Primary Health Centre	NA
Government Hospital	Within distance less than 1 km
Maternity Centre	Within distance less than 0.5 km
Private Clinic	Within distance less than 0.5 km

DPR of Tarakeswar Municipality for 2019-20 under PMAY-HFA

Registered Medical Practitioner (RMP)	NA
Ayurvedic Doctor/Vaidya	Within distance less than 0.5 km
Social Development/Welfare	Within distance less than 1 km
Community Hall	Within distance less than 0.5 km
Livelihood/Production Centre	NA
Vocational Training/Training cum Production Centre	NA
Street Children Rehabilitation Centre	NA
Night Shelter	NA
Old Age Home	NA
Self Help Groups/DWCUA Groups in Slum	Within distance less than 0.1 km
No. of Neighborhood Groups (NHGs) in slum	NA
Slum-dwellers Association	NA
Youth Association	NA
Women's Association/Mahila Samithis	NA

22. JHAPANTOLA

Education & Social Infrastructure	
Pre-primary School	
Anganwadi under ICDS	Within distance less than 0.5 km
Municipal Pre-school	NA
Private Pre-school	NA
Primary School	
Municipal	NA
State Government	Within distance less than 0.5 km
Private	Within distance less than 0.2 km
High School	

DPR of Tarakeswar Municipality for 2019-20 under PMAY-HFA

Municipal	NA
Private	NA
State Government	Within distance less than 0.5 km
Adult Education Centre	NA
Health Facilities	Within distance less than 0.5 km
Urban Health Post	Within distance less than 0.5 km
Primary Health Centre	NA
Government Hospital	Within distance less than 1 km
Maternity Centre	Within distance less than 0.5 km
Private Clinic	Within distance less than 0.5 km
Registered Medical Practitioner (RMP)	NA
Ayurvedic Doctor/Vaidya	Within distance less than 0.5 km
Social Development/Welfare	Within distance less than 1 km
Community Hall	Within distance less than 0.5 km
Livelihood/Production Centre	NA
Vocational Training/Training cum Production Centre	NA
Street Children Rehabilitation Centre	NA
Night Shelter	NA
Old Age Home	NA
Self Help Groups/DWCUA Groups in Slum	Within distance less than 0.1 km
No. of Neighborhood Groups (NHGs) in slum	NA
Slum-dwellers Association	NA
Youth Association	NA
Women's Association/Mahila Samithis	NA

23. VIDYAAGAR PALLY

DPR of Tarakeswar Municipality for 2019-20 under PMAY-HFA

Education & Social Infrastructure	
Pre-primary School	
Anganwadi under ICDS	Within distance less than 0.5 km
Municipal Pre-school	NA
Private Pre-school	NA
Primary School	
Municipal	NA
State Government	Within distance less than 0.5 km
Private	Within distance less than 0.2 km
High School	
Municipal	NA
Private	NA
State Government	Within distance less than 0.5 km
Adult Education Centre	NA
Health Facilities	Within distance less than 0.5 km
Urban Health Post	Within distance less than 0.5 km
Primary Health Centre	NA
Government Hospital	Within distance less than 1 km
Maternity Centre	Within distance less than 0.5 km
Private Clinic	Within distance less than 0.5 km
Registered Medical Practitioner (RMP)	NA
Ayurvedic Doctor/Vaidya	Within distance less than 0.5 km
Social Development/Welfare	Within distance less than 1 km
Community Hall	Within distance less than 0.5 km
Livelihood/Production Centre	NA
Vocational Training/Training cum Production	NA

DPR of Tarakeswar Municipality for 2019-20 under PMAY-HFA

Centre	
Street Children Rehabilitation Centre	NA
Night Shelter	NA
Old Age Home	NA
Self Help Groups/DWCUA Groups in Slum	Within distance less than 0.1 km
No. of Neighborhood Groups (NHGs) in slum	NA
Slum-dwellers Association	NA
Youth Association	NA
Women's Association/Mahila Samithis	NA

24. MALIK PARA

Education & Social Infrastructure	
Pre-primary School	
Anganwadi under ICDS	Within distance less than 0.5 km
Municipal Pre-school	NA
Private Pre-school	NA
Primary School	
Municipal	NA
State Government	Within distance less than 0.5 km
Private	Within distance less than 0.2 km
High School	
Municipal	NA
Private	NA
State Government	Within distance less than 0.5 km
Adult Education Centre	NA
Health Facilities	Within distance less than 0.5 km

DPR of Tarakeswar Municipality for 2019-20 under PMAY-HFA

Urban Health Post	Within distance less than 0.5 km
Primary Health Centre	NA
Government Hospital	Within distance less than 1 km
Maternity Centre	Within distance less than 0.5 km
Private Clinic	Within distance less than 0.5 km
Registered Medical Practitioner (RMP)	NA
Ayurvedic Doctor/Vaidya	Within distance less than 0.5 km
Social Development/Welfare	Within distance less than 1 km
Community Hall	Within distance less than 0.5 km
Livelihood/Production Centre	NA
Vocational Training/Training cum Production Centre	NA
Street Children Rehabilitation Centre	NA
Night Shelter	NA
Old Age Home	NA
Self Help Groups/DWCUA Groups in Slum	Within distance less than 0.1 km
No. of Neighborhood Groups (NHGs) in slum	NA
Slum-dwellers Association	NA
Youth Association	NA
Women's Association/Mahila Samithis	NA

25. PANIKAL

Education & Social Infrastructure	
Pre-primary School	
Anganwadi under ICDS	Within distance less than 0.5 km
Municipal Pre-school	NA
Private Pre-school	NA

DPR of Tarakeswar Municipality for 2019-20 under PMAY-HFA

Primary School	
Municipal	NA
State Government	Within distance less than 0.5 km
Private	Within distance less than 0.2 km
High School	
Municipal	NA
Private	NA
State Government	Within distance less than 0.5 km
Adult Education Centre	NA
Health Facilities	Within distance less than 0.5 km
Urban Health Post	Within distance less than 0.5 km
Primary Health Centre	NA
Government Hospital	Within distance less than 1 km
Maternity Centre	Within distance less than 0.5 km
Private Clinic	Within distance less than 0.5 km
Registered Medical Practitioner (RMP)	NA
Ayurvedic Doctor/Vaidya	Within distance less than 0.5 km
Social Development/Welfare	Within distance less than 1 km
Community Hall	Within distance less than 0.5 km
Livelihood/Production Centre	NA
Vocational Training/Training cum Production Centre	NA
Street Children Rehabilitation Centre	NA
Night Shelter	NA
Old Age Home	NA
Self Help Groups/DWCUA Groups in Slum	Within distance less than 0.1 km

DPR of Tarakeswar Municipality for 2019-20 under PMAY-HFA

No. of Neighborhood Groups (NHGs) in slum	NA
Slum-dwellers Association	NA
Youth Association	NA
Women's Association/Mahila Samithis	NA

26. RAMKRISHNA PALLY

Education & Social Infrastructure	
Pre-primary School	
Anganwadi under ICDS	Within distance less than 0.5 km
Municipal Pre-school	NA
Private Pre-school	NA
Primary School	
Municipal	NA
State Government	Within distance less than 0.5 km
Private	Within distance less than 0.2 km
High School	
Municipal	NA
Private	NA
State Government	Within distance less than 0.5 km
Adult Education Centre	NA
Health Facilities	Within distance less than 0.5 km
Urban Health Post	Within distance less than 0.5 km
Primary Health Centre	NA
Government Hospital	Within distance less than 1 km
Maternity Centre	Within distance less than 0.5 km
Private Clinic	Within distance less than 0.5 km

DPR of Tarakeswar Municipality for 2019-20 under PMAY-HFA

Registered Medical Practitioner (RMP)	NA
Ayurvedic Doctor/Vaidya	Within distance less than 0.5 km
Social Development/Welfare	Within distance less than 1 km
Community Hall	Within distance less than 0.5 km
Livelihood/Production Centre	NA
Vocational Training/Training cum Production Centre	NA
Street Children Rehabilitation Centre	NA
Night Shelter	NA
Old Age Home	NA
Self Help Groups/DWCUA Groups in Slum	Within distance less than 0.1 km
No. of Neighborhood Groups (NHGs) in slum	NA
Slum-dwellers Association	NA
Youth Association	NA
Women's Association/Mahila Samithis	NA

27. RAIL COLONI.

Education & Social Infrastructure	
Pre-primary School	
Anganwadi under ICDS	Within distance less than 0.5 km
Municipal Pre-school	NA
Private Pre-school	NA
Primary School	
Municipal	NA
State Government	Within distance less than 0.5 km
Private	Within distance less than 0.2 km
High School	

DPR of Tarakeswar Municipality for 2019-20 under PMAY-HFA

Municipal	NA
Private	NA
State Government	Within distance less than 0.5 km
Adult Education Centre	NA
Health Facilities	Within distance less than 0.5 km
Urban Health Post	Within distance less than 0.5 km
Primary Health Centre	NA
Government Hospital	Within distance less than 1 km
Maternity Centre	Within distance less than 0.5 km
Private Clinic	Within distance less than 0.5 km
Registered Medical Practitioner (RMP)	NA
Ayurvedic Doctor/Vaidya	Within distance less than 0.5 km
Social Development/Welfare	Within distance less than 1 km
Community Hall	Within distance less than 0.5 km
Livelihood/Production Centre	NA
Vocational Training/Training cum Production Centre	NA
Street Children Rehabilitation Centre	NA
Night Shelter	NA
Old Age Home	NA
Self Help Groups/DWCUA Groups in Slum	Within distance less than 0.1 km
No. of Neighborhood Groups (NHGs) in slum	NA
Slum-dwellers Association	NA
Youth Association	NA
Women's Association/Mahila Samithis	NA

28. BABY CLINIC

DPR of Tarakeswar Municipality for 2019-20 under PMAY-HFA

Education & Social Infrastructure	
Pre-primary School	
Anganwadi under ICDS	Within distance less than 0.5 km
Municipal Pre-school	NA
Private Pre-school	NA
Primary School	
Municipal	NA
State Government	Within distance less than 0.5 km
Private	Within distance less than 0.2 km
High School	
Municipal	NA
Private	NA
State Government	Within distance less than 0.5 km
Adult Education Centre	NA
Health Facilities	Within distance less than 0.5 km
Urban Health Post	Within distance less than 0.5 km
Primary Health Centre	NA
Government Hospital	Within distance less than 1 km
Maternity Centre	Within distance less than 0.5 km
Private Clinic	Within distance less than 0.5 km
Registered Medical Practitioner (RMP)	NA
Ayurvedic Doctor/Vaidya	Within distance less than 0.5 km
Social Development/Welfare	Within distance less than 1 km
Community Hall	Within distance less than 0.5 km
Livelihood/Production Centre	NA
Vocational Training/Training cum Production	NA

DPR of Tarakeswar Municipality for 2019-20 under PMAY-HFA

Centre	
Street Children Rehabilitation Centre	NA
Night Shelter	NA
Old Age Home	NA
Self Help Groups/DWCUA Groups in Slum	Within distance less than 0.1 km
No. of Neighborhood Groups (NHGs) in slum	NA
Slum-dwellers Association	NA
Youth Association	NA
Women's Association/Mahila Samithis	NA

29. BPR

Education & Social Infrastructure	
Pre-primary School	
Anganwadi under ICDS	Within distance less than 0.5 km
Municipal Pre-school	NA
Private Pre-school	NA
Primary School	
Municipal	NA
State Government	Within distance less than 0.5 km
Private	Within distance less than 0.2 km
High School	
Municipal	NA
Private	NA
State Government	Within distance less than 0.5 km
Adult Education Centre	NA
Health Facilities	Within distance less than 0.5 km

DPR of Tarakeswar Municipality for 2019-20 under PMAY-HFA

Urban Health Post	Within distance less than 0.5 km
Primary Health Centre	NA
Government Hospital	Within distance less than 1 km
Maternity Centre	Within distance less than 0.5 km
Private Clinic	Within distance less than 0.5 km
Registered Medical Practitioner (RMP)	NA
Ayurvedic Doctor/Vaidya	Within distance less than 0.5 km
Social Development/Welfare	Within distance less than 1 km
Community Hall	Within distance less than 0.5 km
Livelihood/Production Centre	NA
Vocational Training/Training cum Production Centre	NA
Street Children Rehabilitation Centre	NA
Night Shelter	NA
Old Age Home	NA
Self Help Groups/DWCUA Groups in Slum	Within distance less than 0.1 km
No. of Neighborhood Groups (NHGs) in slum	NA
Slum-dwellers Association	NA
Youth Association	NA
Women's Association/Mahila Samithis	NA

30 AMBEDKAR PALLY

Education & Social Infrastructure	
Pre-primary School	
Anganwadi under ICDS	Within distance less than 0.5 km
Municipal Pre-school	NA
Private Pre-school	NA

DPR of Tarakeswar Municipality for 2019-20 under PMAY-HFA

Primary School	
Municipal	NA
State Government	Within distance less than 0.5 km
Private	Within distance less than 0.2 km
High School	
Municipal	NA
Private	NA
State Government	Within distance less than 0.5 km
Adult Education Centre	NA
Health Facilities	Within distance less than 0.5 km
Urban Health Post	Within distance less than 0.5 km
Primary Health Centre	NA
Government Hospital	Within distance less than 1 km
Maternity Centre	Within distance less than 0.5 km
Private Clinic	Within distance less than 0.5 km
Registered Medical Practitioner (RMP)	NA
Ayurvedic Doctor/Vaidya	Within distance less than 0.5 km
Social Development/Welfare	Within distance less than 1 km
Community Hall	Within distance less than 0.5 km
Livelihood/Production Centre	NA
Vocational Training/Training cum Production Centre	NA
Street Children Rehabilitation Centre	NA
Night Shelter	NA
Old Age Home	NA
Self Help Groups/DWCUA Groups in Slum	Within distance less than 0.1 km